2 CENTS PAY NO MORE!

Chicago Daily Tribune

THE WORLD'S GREATEST NEWSPAPER

FINAL EDITION

VOLUME LXXXXII.—NO. 47 C [REG. U. S. PAT. OFFICE COPYRIGHT 1933 BY THE CHICAGO TRIBUNE] FRIDAY, FEBRUARY 24, 1933.—32 PAGES. THIS PAPER CONSISTS OF TWO SECTIONS—SECTION ONE. ** PRICE TWO CENTS IN CHICAGO AND SUBURBS ELSEWHERE THREE CENTS

OXYGEN READY FOR MAYOR

JAPANESE ARMY LAUNCHES BIG PUSH ON JEHOL

War Machine Moves Against Chinese.

BULLETIN.

NANKING, China, Feb. 24 (Friday).—(AP)—China's military and civilian chieftains held a secret emergency meeting this morning to consider the Japanese thrust into Jehol. Among those attending were Marshal Chiang Kai-shek, principal military leader of China; T. V. Soong, acting premier; Ho Ying-Ching, minister of war, and all other officers of the cabinet.

[Chicago Tribune Press Service.]

(Pictures on Back Page)

TOKIO, Feb. 24.—[Friday.]—The general offensive of the Manchukuoan army, supported by the Japanese, against Chinese forces in Jehol province began early today.

The Sixth Japanese division, led by the Fourth cavalry brigade, left Tungliao for the west yesterday in the midst of a driving snowstorm and with the temperature 12 degrees below zero.

Other Manchukuoan-Japanese forces followed this morning. The order to advance against the Chinese was given by Chang Ching-hui, Manchukuo's minister of war, to Gen. Chang Hai-peng, commander in chief of Manchukuo's army.

The dispatches said the column clashed with Chinese guerrilla bands at Molimiao, 20 miles southwest of Tungliao, and dispersed them, later continuing its advance.

Chinese troops are reported to be invading Fengtien province in Manchukuo.

Chinese Fleeing Advance.

CHANGCHUN, Manchuria, Feb. 24.—[Friday.] — (AP) — Gen. Nobuyoshi Muto, the Japanese emperor's generalissimo in Manchuria, has begun his long heralded Jehol campaign with more troops under his command than any Japanese war lord has directed in Manchuria since the armies of Field Marshal Prince Oyama returned home after the Russo-Japanese war a generation ago.

Starting from points north and south of Tungliao, 45 miles from the border of Jehol province, the Manchukuo troops today were traversing treeless plains along the Hailiao river, called the eastern Gobi. It was reported that the Chinese in the Kailu, Lupeh, and Tienshan districts already were retreating.

Japanese Total 60,000.

Although the Japanese high command has maintained the closest secrecy concerning the units and numbers thrown into the drive to annex Jehol to Manchukuo, competent authorities have estimated that nearly one-half of Gen. Muto's command, believed to total 60,000, has been launched against the 150,000 poorly equipped, poorly organized Chinese troops holding the province.

As this campaign begins—the most extensive, most carefully planned, and thoroughly prepared drive since the Sino-Japanese fighting began in September, 1931—the Japanese forces in Manchuria are estimated to be at least 50 per cent stronger numerically than at the commencement of any previous offensive in this quasi-war.

Nearly 20,000 recruits have flowed across the narrow seas from Japan proper during recent weeks to swell the total of Gen. Muto's command to its 60,000.

Two Divisions Bear Brunt.

For the Jehol operations Gen. Muto and his chief of staff, Lieut. Gen. Kuniaki Koiso, have mustered, experts believe, approximately five infantry brigades and probably two cavalry brigades.

Two divisions are expected to bear the brunt of the campaign—the Eighth, from northern Japan, commanded by Lieut. Gen. Yoshikasu Nishi, and the Sixth, from the southern island of Kyushu, newly arrived in Manchuria under command of Lieut. Gen. Masayemon Sakamoto.

[The Sixth already is marching westward from Tungliao.]

The Fourteenth infantry brigade, from the northern island of Hokkaido, brought over especially for winter campaigning, moved to the Jehol border late in January, coming from the extreme northwest of Manchuria, where it had distinguished itself in the campaign against the insurgent general, Su Ping-wen.

The Fourth cavalry brigade, under Maj. Gen. Kennosuke Mogi, which also figured prominently in the December

[Continued on page 2, column 6.]

NEWS SUMMARY

of The Tribune

[And Historical Scrap Book.]

Friday, February 24, 1933.

DOMESTIC.

Cermak falls; doctors rush oxygen; fear pneumonia. Page 1.

Illinois program calls for vote on repeal of dry amendment June 5; convention July 10. Page 1.

Student flyer kills pilot in air and himself on the ground. Page 1.

Lewis Douglas of Arizona named budget director; former Gov. Dern of Utah gets war portfolio in Roosevelt cabinet. Page 3.

Woodin confers at length with Mills on treasury department tasks. Page 3.

Start campaign in Illinois legislature for state control of milk distribution. Page 5.

Illinois will seek 40 or more indictments on charges of gasoline tax evasion. Page 11.

Nine pickets clash with deputies as inquiry board holds its first session. Page 11.

Sheriff halts farm sale and averts riot; deputies armed with tear gas bombs. Page 16.

WASHINGTON.

British debt proposals to Roosevelt are to pay lump sum of between 1 and 1½ billion dollars. Page 1.

Bill may open fight by 26 states for refund of cotton tax of late '60s. Page 1.

Congress passes $308,000,000 navy measure. Page 4.

James C. Stone resigns as chairman of the federal farm board. Page 5.

FOREIGN.

Japanese army launches big offensive against Chinese in Jehol province. Page 1.

Japanese ready to bolt league today should assembly condemn Tokio's Manchurian policy. Page 2.

Austrian director general of railroads suspended for plot to smuggle arms shipment to Hungary. Page 9.

Hitler storm troopers invade and censor Catholic newspaper in German Rhineland. Page 10.

Exposure of more scandal looms in connection with "sale" of honors in Britain. Page 10.

Four czarist engineers build steel mill for soviets to gain freedom. Page 11.

LOCAL.

Harold L. Ickes awaiting official confirmation of word of his appointment as secretary of interior. Page 3.

Judge Wilkerson orders receiver of Illinois Life Insurance company to negotiate contract with Associated Mutuals of Boston to reinsure Illinois Life policyholders. Page 5.

City employes to get half month's pay in cash tomorrow; county workers given half month's pay. Page 7.

State's Attorney Courtney assails county board for failure to appropriate $20,000 to meet overdraft of former prosecutor's administration. Page 7.

Supreme court modifies punishment of lawyers for sanitary district during "whoopee" era; disbars one, suspends 14 and censures 21. Page 15.

Death notices, obituaries. Page 16.

Radio programs. Page 16.

News of society. Page 17.

Food section. Pages 18-19.

SPORTS.

South side cheers 113 Golden Gloves bouts; pick Tourney of Champions team tonight. Page 23.

Montreal Canadiens defeat Blackhawks, 2 to 0. Page 23.

Cubs arrive at Catalina and hold first practice; White Sox leave for Pasadena camp. Page 23.

Detroit regains lead by beating Rangers, 3 to 0. Page 24.

Science wins over strength in Indianapolis Golden Gloves. Page 24.

Levinsky battles Risko for third time tonight. Page 24.

Von Porat and Griffith fight tonight at Coliseum. Page 24.

EDITORIALS.

Retrenchment and the New Congress; A Vicious Measure; The Insull Pension; In Fairness to Harvard. Page 12.

FINANCE, COMMERCE.

Detroit banks plan new institutions to release 40% of deposits. Page 25.

Central Illinois Public Service company changes value of stock to absorb loss under Insull. Page 25.

Federal reserve system helps banks by pouring $200,000,000 more into money market. Page 25.

Chicago banks show small effect of Michigan moratorium. Page 26.

Federal income from taxes drops 113 millions in seven months. Page 25.

National Tea company earnings rise to $1.20 a share in 1932. Page 25.

Bond prices decline for eighth day; U. S. issues heavily sold. Page 26.

Use of money checked for a time by feudal system of middle ages. Page 26.

Grain prices decline on weakness in stocks. Page 26.

Stocks drop sharply as trading expands. Page 27.

Hog prices advance when supply dwindles; cattle irregular. Page 28.

Want Ad index. Page 29.

Average net paid circulation of THE CHICAGO TRIBUNE January, 1933 DAILY in excess of 750,000

—AND DON'T FORGET TO PUT A GOOD PADLOCK ON IT

Student Kills Flyer in Air, Self on Ground

San Benito, Tex., Feb. 23.—(AP)—A falling plane carried two men to death here late today, one of them shot through the head as he sat at the controls in midair and the other, according to witnesses, a suicide after the crash.

The pilotless plane crashed on a landing field in the outskirts of San Benito.

Watchers at the field declared they heard a shot while the craft still was in the air. As it spiraled downward the body of Leman Nelson, 33, pilot, hurtled from the cockpit to the ground. The ship straightened out, then nosed over as its wheels struck the ground.

Shot in Back of Head.

Erin McCall, 20, student flyer, climbed out and ran a short distance down the field. Then, witnesses said, they heard another shot and he fell dead. A pistol was found beside his body. Nelson had been shot in the back of the head.

District Attorney D. S. Purl of Corpus Christi, Tex., said three shots had been fired from the pistol.

"We have not had time to question several witnesses, but from a few we learned the most important details," Purl said.

Nelson Veteran Flyer.

Nelson lived in La Feria, Tex., and McCall in San Benito. McCall had been studying flying with Nelson and the two had left the San Benito airport in the plane only a short time before the ship crashed.

McCall, who was business manager of the high school football team at San Benito last year, undertook flying instruction with Nelson several weeks ago and had accumulated nine hours of flying time.

Today they had been practicing landings. Nelson, who made his headquarters at the Harlingen airport, had been a licensed pilot several years.

Earl Dodson, roommate of McCall, said the youthful flying student recently had been seriously ill and had appeared depressed.

Identifies Gun at Inquest.

Witnesses at an inquest called by Justice Frank Roberts said they saw Nelson's head hanging over the side of the cockpit and blood on the fuselage of the plane.

Dodson identified the pistol as one he owned. He said he did not know why McCall had taken it from their room.

Friends said they knew of no difficulties between the two flyers. Officers testified each was shot only once, but that three shots had been fired from the pistol. They were at a loss to say where the third bullet went.

APOLOGIZES AFTER 35 YEARS TO WIDOW OF THEODORE ROOSEVELT

Seattle, Wash., Feb. 23.—(AP)—It took him 35 years to do it, but Dr. Ira C. Brown, Seattle schools health officer, finally has apologized to Mrs. Theodore Roosevelt.

At a reception for the widow of the former President here, Dr. Brown stepped up and said: "I wonder if you remember me, Mrs. Roosevelt? I've been waiting for 35 years to beg your pardon."

"Your face is familiar," she said. "What is your name?"

"Well, I was Maj. Brown of the 6th cavalry."

"Why," she broke in, feigning anger, "you're the man who quarantined my husband! And was I mad!"

She led Dr. Brown to a seat and they recalled how in August, 1898, Maj. Brown, camp quarantine officer at Montauk Point, N. Y., twice on successive days caught Col. Roosevelt trying to sneak out of quarantine to visit his wife, who was living nearby.

Maj. Brown ordered the future President back to camp on both occasions and kept watch to see he didn't try it again.

SENATOR WALSH, WEALTHY CUBAN WIDOW TO WED

Washington, D. C., Feb. 24.—[Special.]—Senator Thomas J. Walsh of Montana, who is slated to be U. S. attorney general after March 4, is to be married to a wealthy Cuban widow either Saturday or Monday, according to well authenticated reports received here tonight.

Senator Walsh sailed early today from Norfolk, it is said. His bride-to-be is Mrs. Maria Nieves Trumin, a member of a distinguished Cuban family. She has two sons and two daughters, one of whom is the wife of the mayor of Havana.

The senator, who is 73 years old, was married to his first wife, Eleanor C. McClements of Chicago, in 1889. Mrs. Walsh died in 1917.

BOMBS SET OFF IN HAVANA; FEAR IT'S REVOLUTION

HAVANA, Cuba, Feb. 24.—(AP)—Three large bombs exploded here early today. The capital was awaiting anxiously for morning to learn whether a revolutionary movement rumored for today was materializing. It was recalled Mexico City dispatches predicted bombings would be a signal for a concentration movement.

Unrest was pervading the island as the 35th Cuban independence day began.

Communications were interrupted eastward from the capital.

Bombs were found shortly after midnight at the National Casino.

Bill May Open Refund Fight on Cotton Tax

Washington, D. C., Feb. 23.—[Special.]—A bill designed to force the federal government to refund nearly half a billion dollars of taxes alleged to have been illegally collected immediately after the civil war was reported today to the house by the judiciary committee.

The taxes in question were levied by the government in 1866, 1867, and 1868.

Cotton Tax at Stake.

On the ground that they were direct taxes and not apportioned among the states according to population southern Democrats for years have sought passage of legislation looking to their repayment.

The major portion of the federal collections was from a tax on cotton, although Representative Butler B. Hare [Dem., S. C.], author of the bill, pointed out to the committee that other commodities, including sugar, tobacco, goatskins and calfskins, were also taxed during the years involved. He said, however, that approximately 200 million dollars would be required to repay the cotton tax collections alone. To repay all the money collected under the taxes in question it was estimated that $423,850,889 would be required.

Twenty-Six States Paid.

Representative Hare submitted a table showing that twenty-six states paid the alleged cotton tax during the three years in question.

The amount collected from these states, as listed by him, were as follows:

Alabama	$10,388,072
Arkansas	2,555,638
California	430
Connecticut	85
Florida	918,944
Georgia	11,807,094
Illinois	124,444
Indiana	81,982
Kansas	286
Kentucky	373,839
Louisiana	9,048,427
Maryland	48,173
Massachusetts	55,720
Mississippi	8,742,995
Missouri	469,992
New Jersey	1,156
New York	730,730
North Carolina	950,704
Ohio	242,225
Pennsylvania	15,378
South Carolina	4,172,420
Tennessee	3,508,233
Texas	5,562,401
Utah	1,278
Vermont	169,288
Virginia	829,727

The bill, as reported today, provides that each of the states shall have power to sue for recovery of the taxes in the United States Supreme court. The sole question at issue in the legal proceedings, as stipulated in the bill, concerns the constitutionality of the taxes. All other defenses by the government are waived.

ILLINOIS PLANS JUNE ELECTION ON DRY REPEAL

May Be First State to Hold Poll.

BY PERCY WOOD.

[Chicago Tribune Press Service.]

Springfield, Ill., Feb. 23.—[Special.]—All the powers that decide such things agreed today on a method whereby Illinois will submit to its voters the question of national prohibition repeal. Those who participated said that this puts the state in the vanguard and promises as speedy ratification of the 21st amendment repealing the 18th—or bone dry—amendment as is possible for any of the 48 commonwealths.

Gov. Horner presided at the meeting of spokesmen for both the state senate and the house of representatives. All agreed to the program which calls for the election on June 5 of a "vest pocket" convention, which will meet in Springfield at noon on July 10.

As the proposal now stands there will be a clear cut decision by the voters. They will vote either wet or dry and there will be a solid bloc—25 delegates—ready to repeal or, if the vote goes the other way, to oppose repeal when the gavel drops.

Features of Program.

Three cardinal virtues were claimed for the plan:

1. It calls for a new expression from the voters by a referendum.

2. It gives voters the right to select their delegates, combining both a primary and an election on the same day.

3. It is economical, for no special election is required—the balloting taking place during the judicial election. Furthermore, no compensation, not even railroad fare, will be given the delegates.

Delegates will be picked from the state at large. There will be two columns on the ballot printed for the June election. One will be headed "For ratification of the 21st amendment." The other will be headed "Against ratification of the 21st amendment."

Both Parties for Repeal.

There is more than a suspicion that when the ballot is made up there will be a solid bloc of 25 candidates for repeal, composed of Republicans and Democrats. Both organizations favor repeal. So far there has been no conference of party managers except in the legislature, but all the signs, with a Democratic majority, point to a split something like 13 Democrats and 12 Republicans for the combined repeal ticket.

The right to be placed on the ticket would be given by petition, but the number of signatures to be required was not definitely fixed in the committee today. It seemed likely, however, that one per cent of the vote cast for governor—or about 30,000 names—would finally be decided upon.

These planks of the plan will be embodied in a bill over the week-end and it will likely be introduced on Wednesday. There will be no session Tuesday because of the aldermanic election in Chicago.

Drys Oppose Program.

The conference had been in session on two nights and most of this morning before the essence of the plan became public. It was carried by word of mouth about the house floor, where members of the dry unit showed immediate dissatisfaction. They preferred, they said, that the delegates be selected by senatorial district conventions to take advantage of the inequalities now existing in the antique senatorial districting.

The majority, including the wets, insist that a fairer test of state sentiment will be based on the vote of the state at large regardless of the time worn district lines.

Many features of the plan as finally adopted in committee were suggested by Elmer J. Schnackenberg of Chicago, the house minority leader. Senator Harold G. Ward [Dem., Chicago] was also active. Other senate members include Richard J. Barr [Rep., Joliet], Jerome O'Connell [Dem., Morris], Arthur A. Huebsch [Rep., Brookfield], and Mark A. Penick [Dem., Quincy].

Five from House.

Besides Schnackenberg, house members were: Thomas P. Sinnett of Rock Island, the Democratic floor leader; A. L. Auth [Dem., Chicago], F. W. Lewis [Dem., Robinson], and Richard J. Lyons [Rep., Mundelein].

The committee will meet again Wednesday to give final sanction to the bill, after which it will be intro-

(Continued on page 5, column 3.)

Doctors Fear Pneumonia in New Crisis

BULLETIN.

Miami, Fla., Feb. 24 (Friday).—(AP)—Hospital attaches at 3 a. m. today said Mayor Anton Cermak of Chicago was somewhat restless and his pulse was 132, temperature 99.6, and respiration 26 to 28. They said they had been instructed to have an oxygen tank ready in event of pneumonia, but added there was no indication it would have to be used. The mayor's pulse rate was increased slightly over the midnight reading.

BY WILLARD EDWARDS.

[Chicago Tribune Press Service.]

Miami, Fla., Feb. 24 [Friday].—[Special.]—After a remarkable rally yesterday Mayor Cermak's condition again last night and early today was creating anxiety for his physicians. Dr. Frederick Tice, specialist, who has been watching the patient's heart, was summoned to a conference shortly before last midnight. The official bulletin given out shortly after midnight read as follows:

"Mayor Cermak has had a comparatively comfortable day. The intestinal disturbance has been far less troublesome. His heart, while rapid, is maintaining a good function. Although we share considerable anxiety, yet we believe he has made some improvement in the last 24 hours. Temperature 99.8 degrees, pulse 120, respiration 28."

[Normal pulse for an adult of Cermak's age varies from 74 to 88; normal respiration is 18 to 22; normal temperature 98.6.]

Morale Is Good.

To this opinion, signed by Drs. Tice, J. W. Snyder, and E. W. Nichols, the last named added some oral comment. "He is in high spirits mentally," he said. "His morale is very good. I would say that we were far more anxious last night than any night, except for the brief flareup Wednesday night, which might have turned out very gravely."

Dr. Nichols added that he thought the mayor would be improved later this morning.

All the physicians, however, in giving out interviews on the mayor's condition, invariably add the cautious reminder: "Of course, things happen out of a clear sky. With a man nearly 60 years of age who has gone through what Mr. Cermak has gone through we can never be too sure."

Rally Surprises Physicians.

The rally attributed to the astounding vitality of the patient amazed the physicians earlier yesterday. They showed their satisfaction, and Dr. Karl Meyer announced that the mayor's chances of recovery were four out of five, whereas during the slump Wednesday night they had been only one out of five.

Illustrative of the spirit of the patient during this rally was an incident related by Dr. Meyer. Some one had sent him a supply of glandular extract and he jokingly asked the mayor if he should administer some to him.

"Not for me!" said the patient, and added with a semblance of a chuckle, "Give it to Jim Bowler."

Ald. Bowler has been the mayor's constant bedside companion since he was wounded Feb. 15 by a bullet from the gun of Giuseppe Zangara, who sought to murder President Elect Roosevelt.

The change came yesterday morn-

(Continued on page 6, column 6.)

THE WEATHER

FRIDAY, FEBRUARY 24, 1933.

Sunrise, 6:33; sunset, 5:34. Moon sets at 5:58 p. m. today. Venus is a morning star.

Chicago and vicinity—Generally fair Friday; gentle to moderate shifting winds; Saturday unsettled, rain probable; continued mild temperature.

Illinois — Generally fair Friday; Saturday unsettled, probably local rains and somewhat cooler.

TRIBUNE BAROMETER

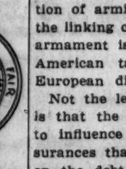

TEMPERATURES IN CHICAGO

MAXIMUM, 2 P. M.	35		
MINIMUM, 5 A. M.	28		
3 a. m. 30	Noon 30	8 p. m. 30	
4 a. m. 30	1 p. m. 34	9 p. m. 29	
5 a. m. 28	2 p. m. 35	Unofficial—	
6 a. m. 28	3 p. m. 35	10 p. m. 29	
7 a. m. 28	4 p. m. 35	11 p. m. 28	
8 a. m. 30	5 p. m. 34	Midnight 28	
9 a. m. 30	6 p. m. 32	1 a. m. 27	
10 a. m. 34	7 p. m. 31	2 a. m. 27	
11 a. m. 28			

For 24 hours ended at 7 p. m. Feb. 23: Mean temperature, 48; normal, 28; excess of temperature since Jan. 1, 335 degrees; deficiency for February, 66 degrees. Precipitation, none; deficiency since Jan. 1, .10 of an inch; deficiency for February, .01 of an inch.

Barometer—7 a. m., 29.91; 7 p. m., 29.97. Highest wind velocity, 27 miles an hour from southwest at 7:11 a. m.

[Official weather table on page 28.]

BRITISH OFFER TO U. S. ON DEBT: 1 TO 1½ BILLIONS

Counter Proposals Made by Roosevelt.

BY ARTHUR SEARS HENNING.

[Chicago Tribune Press Service.]

Washington, D. C., Feb. 23.—[Special.]—The negotiation proceeding between President Elect Roosevelt and Sir Ronald Lindsay, the British ambassador, is for a reduction of the British war debt owed this country to a lump sum of between 1 and 1½ billion dollars, it was learned today.

The principal of the debt due the United States from Great Britain is four billions 600 millions. Under the terms of the settlement, in which the United States canceled 30 per cent of the obligation on Britain's plea of inability to pay, the debt is to be discharged in annuities running till 1990, at an average interest rate of 3.3 per cent. The present value of the debt is about 3 billions.

The proposal to revise the settlement on the basis of a lump sum payment was made to Mr. Roosevelt by Ambassador Lindsay at their first conference at Warm Springs, Ga.

Reported Back to London.

The President elect, according to the version of the incident that has become current here, received the proposal hospitably, but made counter proposals affecting concessions as to trade agreements, return to the gold standard and disarmament which he thought should be forthcoming from Great Britain in consideration of a reduction of the debt terms.

The ambassador went to London and laid Mr. Roosevelt's proposals before the MacDonald ministry. Sir Ronald was instructed to take back the word to Mr. Roosevelt that there appeared to be the basis of a satisfactory settlement in the exchange of views between the President elect and the ambassador.

The British, it appears, regard Mr. Roosevelt now as definitely committed to the lump sum payment representing a slicing of from one-half to two-thirds from the present worth of the debt. When it comes to what the British are to give in return there is much vagueness.

Roosevelt Asks Concessions.

The concessions that Mr. Roosevelt thinks Great Britain should make are to be considered at the world economic conference and the resumed disarmament conference subsequent to the debt revision negotiations. What the British are asking of Mr. Roosevelt is that he consent to a scaling down of their debt and accept their promises of counter concessions to be fulfilled at some later time.

Some of the Roosevelt advisers think this an eminently fair settlement and are prepared for its acceptance by the President elect, if it has not already been agreed to. Others say that they cannot believe that Mr. Roosevelt would fall into this trap. They take the position that if the debt is reduced before an agreement is reached on trade, monetary and other concessions, these will never materialize. Great Britain, it is pointed out, has no intention of returning to the gold standard until it becomes highly profitable to do so. At present it is highly profitable for Great Britain to remain off the gold standard. The British are underselling Americans in almost every foreign market.

Disarmament Dream.

As for disarmament, none but incorrigible optimists believe the powers can agree on any substantial reduction of armies and navies. Anyway, the linking of debt reduction with disarmament is merely a proposal that American taxpayers shall purchase European disarmament.

Not the least interesting disclosure is that the British have endeavored to influence Mr. Roosevelt with assurances that if he will let them off on the debt they will stand by the United States in any trouble it may get into with Japan. This has caused even some Anglophiles to snort with rage. The United States is not in any trouble with Japan, they maintain, in spite of the provocative Hoover-Stimson diplomacy which interfered with Japan's aims in Manchuria in an effort to implement the Kellogg anti-war pact.

Recalls 1921 Parley.

British intimations that the United States needs protection from Japan are reminiscent of British diplomacy leading up to the Washington arms conference of 1921. The British at the time were extremely solicitous of the welfare of the United States. Accord-

ing to the British thesis, the United States and Japan were headed toward war. Therefore, the United States and Japan should agree with Great Britain to restrict naval armament. The result was the scrapping of America's new navy and an agreement under which the United States and Japan lacked power to conduct a trans-oceanic war.

The British also set out to get the United States to purchase the scrapping of the Anglo-Japanese alliance, although it was patent that the British dominions had doomed the renewal of this pact. The price paid by the United States was the scrapping of battleships and submission of restriction of fortification of American possessions in the Pacific.

MR. BROUK HAS NO USE FOR OUR MODERN YOUTH

The trouble with the stickup business is that so many boys of bad morals get into it. This is the considered verdict of Frank Bourk, 38 years old, 1394 Milwaukee avenue, who is held at the detective bureau and who has admitted taking part in 200 robberies. Three of the journeymen of his gang also are held.

"I took those fellows into a good racket," Brouk said. "We worked with efficient methods. Every afternoon we'd go out. All we wanted was $400. When we got that much we'd quit for the day, but we always kept on till we had it.

"But these boys weren't much good. John Harbut was too yellow. John Lancacksi was a good man, but he used to short change me. The other one, Walter Vanovav, always was hoping he'd get to kill somebody. You couldn't make business men out of them. They took their daily pay and went out in the evenings to spend it on drinking and girls. That's why we got caught.

"As for me, I stayed home at night and saved my money. Thrift pays, and those fellows are going to find it out. When I come out of prison I'll have $7,000 I've got hid away. They'll have nothing."

PRESIDENT LAYS CORNER STONE OF U. S. STRUCTURE

Washington, D. C., Feb. 23.—[Special.]—For the second time in a week President Hoover today laid the corner stone for a new monumental government building begun in his administration. He used a trowel fashioned out of copper nails and oak from the old Frigate Constitution to lay in place the corner stone for the department of justice building. Monday he had officiated at corner stone ceremonies for the New Archives building.

Law enforcement was the theme of the President's address. Speaking, after Attorney General William D. Mitchell had warned against the tendency of government to encroach upon fields hitherto reserved to local initiative, Mr. Hoover asserted that democracy can hope to endure only to the degree it can enforce its laws. He said honest enforcement machinery coupled with the coöperation of the people are essential to real law enforcement.

ACCUSED AS SLAYER.

A coroner's jury yesterday recommended that John L. Winser, 3027 Warren boulevard, be held to grand jury on a charge of strangling to death his sweetheart, Amelia Emmons, 22 years old, in the Harper End hotel, 5012 Harper avenue.

JAPAN TO BOLT LEAGUE TODAY IF CONDEMNED

Delegation Is Ready to Leave Geneva.

GENEVA, Switzerland, Feb. 23.—(AP)—Japan's delegation to the league of nations has made its preparations to leave Geneva if the league assembly, meeting tomorrow, adopts the report condemning Tokio's Manchurian policy.

Today Yousuke Matsuoka, head of the delegation, prepared the address he will deliver when the report comes up for adoption. If and when it is adopted, it was said, he will announce the withdrawal of the delegation from Geneva, leaving a skeleton organization until the constitutional question, which secession from the league would involve, shall have been dealt with.

Secession Not Simple Matter.

Secession would not be a simple matter, from the legal standpoint. Article one of the league covenant stipulates:

"Any member of the league may, after two years' notice of its intention so to do, withdraw from the league, provided that all its international obligations and all its obligations under this covenant shall have been fulfilled at the time of its withdrawal."

Constitutionally, therefore, Japan's withdrawal could not be legally effected until two years after notice of intention to withdraw is given, and even then only if the country had a clean record under the covenant.

Discuss Tokio's Expulsion.

No responsible statesman is talking openly of the possibility of expelling Japan from the league, but this action is discussed privately in Geneva. The covenant makes definite provision for such a decision in article sixteen:

"Any member of the league which has violated any covenant of the league may be declared to be no longer a member of the league by a vote of the council concurred in by the representatives of all the other members of the league represented thereon."

The suggestion that Japan's voluntary retirement would be welcomed by the league also has been discussed informally in official quarters, with opinion sharply divided as to the advantage and disadvantage to the league.

Japanese officials of the league secretariat, who include a Japanese undersecretary general, would be left in a delicate position. It is possible that they might remain, for several citizens of the United States, a nonmember power, hold posts in the secretariat.

Assembly to Adopt Report.

For tomorrow's meeting the assembly's program is well organized. It is planned to adopt the Manchurian report with as little discussion as possible, but Matsuoka and W. W. Yen, the Chinese spokesman, will be given full opportunity to present their views.

Japan's subsequent course remains in doubt. There will be the physical withdrawal of the delegation from Geneva, but this move may not constitute a complete rupture with the league. If there should be a clean break the Japanese members of the world disarmament conference also would leave.

Tsuneo Matsudaira, Japanese ambassador to Great Britain, arrived today to discuss this point with his colleagues, who appeared to be in disagreement.

SIZE OF MANCHUKUO IN RELATION TO U. S.

Map indicates size of Japanese puppet state of Manchukuo and the Chinese province of Jehol, which the Japanese have invaded with the intention of seizing and adding to Manchukuo, in comparison with the United States.

Were Manchukuo and Jehol placed in the middle west of the United States the territory would extend from Lake Superior on the north to the Gulf of Mexico on the south and from eastern Pennsylvania to Nebraska on the west.

The climate of Manchukuo and Jehol, however, is much more severe than in the United States. Manchukuo is located between the approximate latitudes of 53 on the north and 40 on the south, while the United States is between latitudes 46 on the north and 30 on the south. Thus, the south of Manchukuo would lie in the approximate position of central Illinois, while northern Manchukuo corresponds to the position of the Hudson bay region of Canada. The fighting in Jehol is being conducted in temperatures of 12 below zero.

The arrow indicates the approximate position of Peiping, which is menaced by the Japanese army.

Unions Will Ask Congress to Grant Rail Hour Plea

[Chicago Tribune Press Service.]

New York, Feb. 23.—Executives of twenty-one railroad unions made known here today, after a conference designed to enlist the support of President Elect Roosevelt, that they will attempt to obtain, through congressional action, their wage and hour demands refused by the railway managements. The Railway Labor Executives' association conferred with Prof. A. A. Berle of Columbia university, acting as Mr. Roosevelt's representative.

More Mild Weather Is Predicted for Today

More fair, mild weather is predicted for Chicago today by Forecaster C. A. Donnel. The temperature yesterday was considerably above the normal mean of 28 degrees for this time of the year, rising to a maximum of 55 in the afternoon. Tomorrow will be unsettled, with rain probable, according to the forecast.

JAPANESE ARMY LAUNCHES BIG PUSH ON JEHOL

War Machine Moves on Chinese Positions.

[Continued from first page.]

campaign against Gen. Su, was moved near the Jehol theater of war during January.

[This unit also is en route to the west from Tungliao.]

CHINA REJECTS DEMAND

BY JOHN POWELL.

[Chicago Tribune Press Service.]

SHANGHAI, Feb. 24.—[Friday.]—The Chinese government today rejected an ultimatum served upon China yesterday by Japan to evacuate its troops from the province of Jehol. The ultimatum said that if China's troops are not removed from that territory the combined armies of Japan and Manchukuo will drive them out. Japan further threatened to invade North China if the Chinese resist.

"The fact that Japan not only is bent on attacking and seizing Jehol, but also declares that her military operations may be extended to North China, is sufficient proof that her long cherished policy of aggression remains unchanged," China's reply said.

"Chinese troops resisting Japanese troops and other forces under Japanese direction or command in Jehol or taking necessary defensive measures in any other part of Chinese territory will be acting within their rights.

Will Fight Invasion.

"If Japanese military operations spread into north China Chinese troops will naturally exercise their right of self-defense in protection of Chinese territory. The full responsibility for any situation thus precipitated belongs to Japan.

"Tang Yu-lin as governor of Jehol is the high provincial military authority of the Chinese government, and it is his duty to defend the province. Japan's allegations regarding the governor of Jehol are regarded as a deliberate affront. Hence, the Chinese government hereby lodges an emphatic protest."

Japan's ultimatum to China said:

"The presence of Marshal Chang Hsueh-liang's troops and other anti-Manchukuoan forces in Jehol is incompatible with the sovereignty of Manchukuo and also with the restoration of peace and order. The army of Manchukuo, assisted by the Japanese army, under the Japan-Manchukuo protocol, is now putting into effect a plan for the extermination of bandits in Jehol.

Japan's Demands Ignored.

"Japan has repeatedly demanded that Chang Hsueh-liang withdraw his troops south of the Great Wall, but the demands have been unheeded. Should this campaign in Jehol lead to armed conflict between the Japanese army and Chang Hsueh-liang's forces, the responsibility rests with China, which has rejected the demands of Manchukuo.

"Japanese troops in Jehol, aiming at pacification of the province, in cooperation with the forces of Manchukuo, have no objective except to insure order and tranquility. In principle the Japanese troops will remain within Manchukuoan territory, but if Chang Hsueh-liang's troops and other anti-Manchukuoan forces persist in positive action it will be difficult to guarantee that fighting will not spread into North China.

"In the event this occurs, the responsibility rests entirely with China."

RUSSIA CLAIMS JAP HAS CONFESSED PLOT TO DESTROY AIR BASE

MOSCOW, Feb. 23.—(AP)—A dispatch from Khabarovsk today said a Japanese resident named Kaisawa had confessed that he had been commissioned by other Japanese to destroy the Russian aviation base at Ust and other structures of importance to this country.

The Ust base, where a fleet of planes is under construction, was damaged by fire on Jan. 19. Police suspected arson and arrested two members of the militia guard. They implicated a man named Selivanov, a former clergyman employed as a warehouse watchman at Ust.

Today's dispatch said all three admitted their guilt and testified against Kaisawa, who was arrested. The investigation is still in progress.

JUDGE KAVANAGH INJURED BY AUTO; IS RECOVERING

Superior Judge Marcus Kavanagh, 73 years old, dean of Cook county jurists, was recovering yesterday in the Passavant hospital from injuries suffered Monday night when he was struck by an automobile in front of 181 Lake Shore drive. Judge Kavanagh suffered a fracture of the left knee cap, and bruises about the side and face. Physicians said the injuries were serious because of the patient's age. The driver left without giving his name after carrying Judge Kavanagh into the Drake hotel.

There were two automobile deaths in Cook county yesterday, increasing the toll since Jan. 1 to 111. The victims:

John Delke, 70 years old, 1538 Diversey parkway. Died in the county hospital. He was struck by an automobile at Southport and Belmont avenues on Tuesday.

Daniel Crowley, 63 years old, 311 South State street. Died in St. Luke's hospital. He was struck by a Yellow cab on Jan. 27 at Michigan avenue and Harrison street.

Frank Szopa, 55 years old, a car builder, was fatally injured by a hit and run driver at Ridge street and Columbia avenue, Hammond, while returning to his home at 1518 171st street last night. He died in St. Margaret's hospital.

Canadian House Beats Bill to Legalize Communism

[Chicago Tribune Press Service.]

OTTAWA, Ont., Feb. 23.—By a vote of 89 to 45 the house of commons tonight defeated a Laborite bill to remove from the Canadian criminal law the section making it a penitentiary offense to be a member of a communistic organization.

SALESMEN

Manufacturing organization established nationally for 25 years is adding a few men of character to complete selling staff in Eastern and Central Western states. No drawing account, but commission on repeat business in exclusive territory. No investment. Must have car. Consideration will be given only to men who can show record of ability to do business with leading dealer in each community on franchise basis; who want chance to connect permanently and go forward with reputable, conservative, but highly progressive house. Call

Superior 5487 for appointment.

NOW, WHO'S WEARING THE TROUSERS?

What's all this about men? We like them for lending us their fashions for the sports world. But we will stick to our skirts for town. That's the smart woman's verdict.

This mannish suit is expertly tailored of flannel—straight skirt for the boulevards and smart pleated trousers for all the exciting activities of the country. Oxford, blue, and gray. In sizes for misses. Coat, skirt, and trousers.

$17.50

Suits, Fourth Floor.

CARSON PIRIE SCOTT & CO

SAKS-FIFTH AVENUE CHICAGO

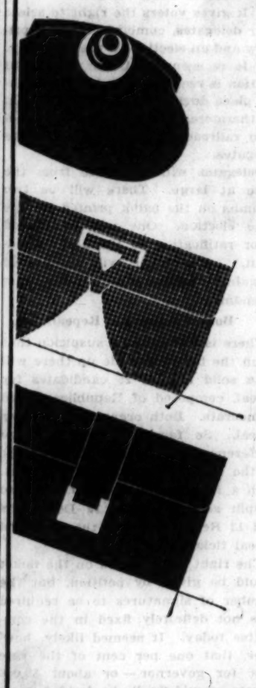

Spring
HANDBAGS
1000 Pieces
1.95
Values up to 7.50

Calf, wool, pin seal, tweed calf, pin grain calf or suede. A limited number of beautifully made bags suitable for street and sports wear.

HANDBAGS, STREET FLOOR

Clearance
OF OUR ENTIRE STOCK OF WINTER AND MID-SEASON
Millinery

1.95 and 4.95

originally priced up to 12.50 — originally priced up to 25.00

Countless smart little fabric turbans and berets . . . close-fitting and brimmed felts . . . a few suede berets . . . some smart angoras. Many wonderful "finds" . . . only our new Spring hats excluded. For Friday and Saturday only.

ASSEMBLED FOR YOUR CONVENIENCE STREET FLOOR . . . REAR

no credits . . . no exchanges . . . all sales final

SAKS-FIFTH AVENUE • CHICAGO
North Michigan at Chestnut

De Met's
..WEEK-END..
ASSORTMENT
"NO TWO PIECES ALIKE"

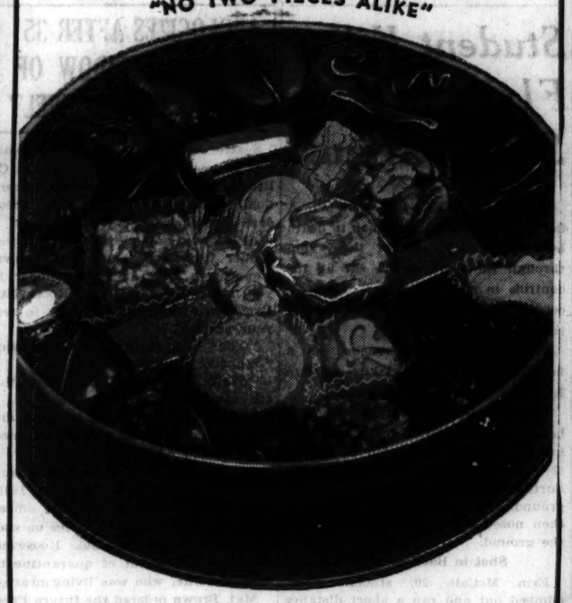

SPECIAL
for Friday and Saturday
2 POUNDS 95c 2 POUNDS
DECORATIVE METAL CONTAINER

Consisting of following delicious confections:

Almond Delight
Pecan Croquette
Almond Croquette
Turtle
Whole Mallow
Honey Mallow
Vanilla Pecan Slice
Chocolate Pecan Slice
Plain Vanilla Caramel
Three Layer Caramel
Chocolate Nut Caramel
Plain Chocolate Caramel
Vanilla Nut Caramel
English Toffee
Chocolate Almond
Chocolate Walnut
Chocolate Filbert
Chocolate Brazil
Liquid Strawberry
Liquid Cherry
Liquid Pineapple
Liquid Raisin
Orange Peel
Pecan Brittle
Almond Brittle
Chocolate Chips
English Toffee Milk Chocolate
English Toffee Dark Chocolate
Tingating
Chocolate Covered Caramel
Pineapple Fruit
Delight Milk
Delight Dark
Fluff
Genesee
Cherry Chew
Orange Pastilles
Lemon Pastilles
Raspberry Jelly
Licorice Pastilles
Wintergreen Pastilles
Strawberry Bon Bon
Maple Bon Bon
Pineapple Bon Bon
Orange Bon Bon
Pistachio Bon Bon
Chocolate Almond Nougat
Brazil Delight
Chocolate Mint Milk
Chocolate Mint Dark
Cocoanut Cream
Coffee Cream
Black Walnut Cream
Belmont
Vanilla Milk
Vanilla Dark
Strawberry Cream
Pineapple Cream
Maple Cream
Whip Cream
Pistachio Cream
Orange Cream
Pudding
Chocolate Butter Cream
Vanilla Butter Cream
Chocolate Date
Almond Nougat Milk
Almond Nougat Dark
Roman Punch Nougat Milk
Roman Punch Nougat Dark
Butterscotch Dark
Butterscotch Milk
Silver Nougat
Marshmallow
Molasses Nougat Milk
Molasses Nougat Dark
Blossom Milk
Blossom Dark
Raspberry Marshmallow

De Met's
STATE STREET (at ADAMS)
5 West Randolph Street — Board of Trade Bldg. — 64 East Washington St.
11 West Madison Street — Banker's Building — 69 East Monroe Street
312 West Madison Street — 1 North La Salle Bldg. — 330 So. Michigan Ave.

IT'S MADE-TO-ORDER FOR SPRING!

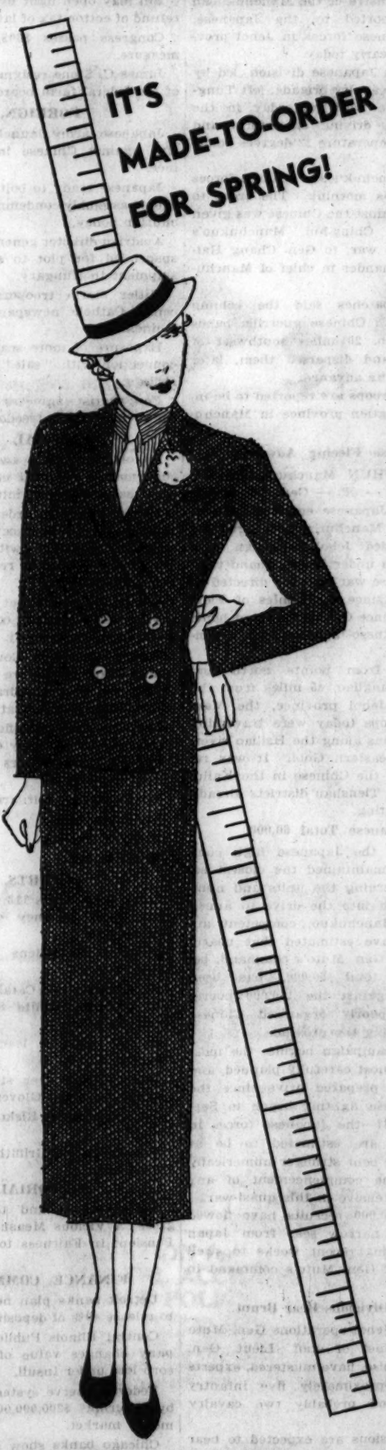

This Spring demands the well-dressed, perfectly turned out look that real custom tailoring can give. A perfect suit of this smartly casual type tailored of fine mannish woolen will be made to your measure in the best Custom Apparel manner for $110. Prices on made-to-order capes to complement your suit or dress begin at $60.

Custom Apparel, Fifth Floor, North, Wabash

MARSHALL FIELD & COMPANY

ARIZONA MAN MADE DIRECTOR OF U. S. BUDGET

Dern Gets War Portfolio in Roosevelt Cabinet.

BY JOHN BOETTIGER.
[Chicago Tribune Press Service.]

Albany, N. Y., Feb. 23.—[Special.]—The man upon whom President Elect Roosevelt will rely to slash the extravagances of the federal government, to eliminate bureaus and save tax moneys everywhere down the line, is a young congressman from Arizona, Lewis Douglas.

Mr. Roosevelt announced today that Mr. Douglas will be the director of the budget in the new administration.

The President elect also confirmed today the reports that he will name former Gov. George H. Dern of Utah as his secretary of war.

Has Confidence in Douglas.

In making the announcements, while dallying over the last remnants of his luncheon at his home at Hyde Park on the Hudson, Mr. Roosevelt was quite casual and brief in verifying the Dern appointment, but he discussed at some length his high hopes that Mr. Douglas will be successful in an attack upon the extensive bureaucracy at Washington.

The President elect declared that the budget director will be in as close contact with him as an officer of the government, and he left little doubt that Mr. Douglas will be drawn into White House conferences as frequently or more so than members of the cabinet.

It is a big job, Mr. Roosevelt asserted, and he declared his confidence that Mr. Douglas will be able to fill it completely.

The President elect revealed that for several weeks Mr. Douglas has already been working at his future job, having been engaged, with Swagar Sherley, one of the tax advisers of the governor, and with Daniel C. Roper of South Carolina, slated to become secretary of commerce, in a study of the federal budget and in the preparation of reports for the President elect by which the latter will be able to start economizing immediately upon taking office 10 days from now.

Several preliminary reports on various departments studied by the group are already in Mr. Roosevelt's hands, Mr. Roosevelt said.

Only 38 Years Old.

The promise for a balanced budget was made tonight by Mr. Douglas. Representative Douglas is one of the younger members of the house, in which he has served since 1927. He is 38 years old, a graduate of Amherst college, and Massachusetts Institute of Technology, and served overseas during the war as an officer of artillery and on the staff of the 91st division. He was cited by Gen. Pershing for service in the Argonne offensive and by the Belgian government.

In civil life Mr. Douglas has been a teacher of history and has engaged in mining and business.

In congress, during the last session, he was one of the leaders in fighting immediate payment of the bonus and has stood against extravagances in veterans' legislation. He was one of Boulder dam's bitterest opponents.

Pledges Balanced Budget.

Commenting on his appointment, Mr. Douglas declared:

"The task which the President elect has asked me to assume and which I have agreed to attempt is to work out a program for balancing the federal budget. It is, of course, the function of the President and the congress to approve or disapprove in whole or in part any plan which I may be able to evolve. That the budget should be actually balanced is one of the most important objectives of the incoming administration."

Bingham May Get London Post.

It was also learned today that Mr. Roosevelt would fill another important post with appointment of Robert W. Bingham, Louisville, Ky., publisher, as ambassador to London.

Mr. Bingham is usually Democratic in his leanings, especially in national politics, but was elected years ago as circuit judge here on the Republican ticket. He is publisher of the Courier-Journal.

His wealth, estimated at several million dollars, enabled him to act independently in politics and save for serving as county attorney, mayor and later as chancellor of circuit here more than 20 years ago, he has always declined to seek political office.

Mr. Bingham owns a plantation of some 300,000 acres south of Albany, Ga., in which is included a large game preserve and where he spends several months each winter. He is 61 years old.

Roosevelt Bids Good-By to City Until Inauguration

Franklin D. Roosevelt and his son, James, as they left New York Wednesday for country home at Hyde Park, where Mr. Roosevelt will remain until going to Washington on March 1 for inauguration. [TRIBUNE Photo.]

Norman H. Davis leaving Roosevelt home in New York Wednesday after agreeing to continue as head of arms delegation. [Acme Photo.]

Bavarian Begins Flight to Africa in Baby Plane

MUNICH, Germany, Feb. 23.—(AP)—Karl Schwabe, Bavarian flyer, today started a flight in a "baby" plane by way of Egypt to the former German colonies in Africa.

Woodin Confers with Mills on Treasury Department Job

New York, Feb. 23.—[Special.]—William H. Woodin, who is to be secretary of the treasury in the Roosevelt cabinet, conferred today with the present secretary of the treasury, Ogden L. Mills, for the purpose of getting "an insight" into the workings of the department. The conference began at noon at the Federal Reserve bank, of which Mr. Woodin is a director, and continued through luncheon. Later both Mr. Woodin and Secretary Mills attended the weekly meeting of the board of directors of the Federal Reserve bank.

Before going to the conference Mr. Woodin announced his plans for the next few days at the offices of the American Car and Foundry company, of which he is president, where he received reporters for an informal interview, the first he has granted since the announcement of his appointment to the Roosevelt cabinet on Tuesday evening.

On Saturday Mr. Woodin will go to Hyde Park for a conference with President Elect Roosevelt. On Sunday night he will go to Washington, where he will spend Monday in "looking over the treasury department."

He further announced that next week he will "resign everything"—dissociate himself from all his business connections, including the presidency of the American Car and Foundry and directorships in numerous corporations.

"I have a lot to learn between now and March 4," he said, smiling, "and I'll have to learn it fast."

Mr. Woodin's chat with the newspaper men was informal and friendly. He would not discuss matters relating to the treasury or any policies he may institute.

"I'm just going to saw wood and keep quiet until March 4," he confided.

Ickes Awaits Confirmation on Roosevelt Cabinet Post

BY PHILIP KINSLEY.

Harold L. Ickes, prospective Illinois member of the Roosevelt cabinet, sat in his office at 140 South La Salle street yesterday waiting for official confirmation of his selection as secretary of the interior to be announced and smiling but saying nothing when friends called to congratulate him.

The President elect, he reminded his friends, has the right to change his mind up to the last minute, and he could not talk about a job that was not his. He had just returned from Washington where he visited yesterday for two hours, chiefly with his friend of many years, Senator Hiram Johnson of California.

If the appointment is made, and Mr. Ickes' manner betrays little apprehension on this score, it is not to Senator Johnson but to Mr. Roosevelt himself that he is indebted. Mr. Ickes has no special interest in California or its problems, but both Mrs. Ickes and himself are intensely interested in the Indian problem of the far west and have a home at Gallup, N. M., where they have had close contact with the Navajos, Hopis, and Pueblo Indians.

To Keep Residence Here.

His chief interest, outside his political fights, in which, as he has often said, he is always on the losing side, is in his home and ten acre flower garden at Hubbard Woods, where some of the prize dahlias of the country are grown. His home has been in Illinois for forty years and he intends to keep his residence here as long as possible.

Mr. Ickes went into the last presidential campaign in support of Mr. Roosevelt and organized here the National Progressive League for Roosevelt and Garner. At that time he had never met the Democratic candidate, but had studied his record and come to the conclusion that he was one whose chief desire was to make better the lot of the average American.

Although in politics ever since college days, when he left school in his senior year at the University of Chicago for several weeks to assist in the campaign of John Maynard Harlan for mayor, Mr. Ickes has never built a permanent organization, and has no intention of doing so now. He has always cut through party lines in state and national campaigns. One could never tell in advance where he would land. His organization was always built afresh, but usually from the same group of so-called progressives and liberals.

Others on Committee.

The western committee headquarters of the National Progressive league at the Auditorium hotel was the only Roosevelt headquarters in this part of the country. On the committee with Mr. Ickes were Henry A. Wallace of Iowa, who is to be the new secretary of agriculture; George N. Peek of Illinois, John Napier Dyer of Indiana, Ralph Snyder of Kansas, Henry M. Wallace of Michigan, Frank W. Murphy of Minnesota, John G. Maher of Nebraska, D. B. Robertson of Ohio, W. R. Ronald of South Dakota, and Edward E. Browne of Wisconsin.

Mr. Ickes, who delights in burying himself in the details of campaign, worked from morning until late at night and kept several stenographers busy. The executive work of the interior department, a vast and complicated organization, which includes the Virgin and Hawaiian islands in its scope, appeals to him. The President elect has also talked of a great new development in the Tennessee river basin, which would come under this department if approved by congress. Mr. Ickes sees in the job an opportunity to help men to better themselves.

Allied with Minority Groups.

After his graduation from college Mr. Ickes went into newspaper work, writing politics for the old Chicago Record and later he wrote sports on THE TRIBUNE and The Chronicle. He studied law and after his admission to the bar mingled law and practical politics, always with a minority group. During the war he was on the state Council of Defense and also served as a volunteer in Y. M. C. A. work in France. He is a Theodore Roosevelt conservationist.

Among his other activities he fought the Insull traction ordinances, declaring that Samuel Insull was a menace to Illinois.

Bank at Hope, Arkansas, Yields $24,000 to Robbers

Hope, Ark., Feb. 23.—(AP)—The first National Bank of Hope was held up and robbed of $24,000 late today by three unmasked white men who fled in an automobile driven by a Negro chauffeur. The robbers drove up to a side entrance of the bank soon after it had closed for the day.

Woman's $400,000 Estate Left Entirely to Charity

Erie, Pa., Feb. 23.—(AP)—The $400,000 estate of Mrs. Oceana Ball, who died here recently, is left entirely to charity, according to a will probated today. It bequeathes a trust fund of $30,000 for free medical care to the needy and $370,000 for a home for aged women of the Protestant Episcopal faith.

ALL ABOARD!
sale
DUTCH MILL CANDIES
2 POUNDS $1.02
CHOOSE FROM 175 DIFFERENT VARIETIES
No restrictions! Take every piece different or all of one kind! Orange peel, mints, toffee; fruit, nut and hard centers. Take home a box!

BEDELL'S
Special Selling
FOOTWEAR
50 new Spring Styles in every wanted material! Never before have you seen such real values in fine footwear at only
$1.95
Sizes 2½ to 9—AAA to C
BEDELL
STATE STREET CORNER MONROE

OPEN SATURDAY NIGHT UNTIL 9 O'CLOCK
Brand new worsted Suits
$10
Some months ago a large retail organization contracted for these suits for a feature selling at $20. Unforeseen economic troubles prevented this store from accepting them. We bought them—for spot cash. All new patterns. Every smart color. All models, all sizes—regular and irregular for men and young men—for now and year 'round wear. The extraordinary conditions enable us to give you the greatest values in history
CASH BARGAIN BASEMENT
MAURICE L. ROTHSCHILD
MINNEAPOLIS State at Jackson CHICAGO ST. PAUL

SPECIAL
Finchley Suits
● This group of suits, taken from regular stock, is composed of broken sizes now priced far below cost for immediate clearance. A varied selection of materials, patterns and models, including the Finchley drape, is available in all regular, short, long and stout sizes. Three-quarters of the group are silk lined—and it is our firm belief that clothing of this character has never before been offered at such a low price.
$23.50
Formerly sold from $50 to $75
Several Suits have two pairs of trousers for which there is an additional charge of $3.00
TAILORED AT FASHION PARK
(A Slight Charge for Alterations)
All Sales for Cash All Sales Final
Finchley
19 EAST JACKSON BOULEVARD

$1
Fingerprint Set
Children: Play Sherlock Holmes!
Grown Ups: Keep a Record of the Family Fingerprints!
And the whole family can join in the exciting "Fingerprint Card Game!" This fascinating set is complete at $1.

Toy Section, Ninth Floor.
CARSON PIRIE SCOTT & CO

COUPON FOR TRIBUNE ACCIDENT INSURANCE POLICY
For New Policy Renewal, $1.25 a Year
To secure the Chicago Tribune-Federal $7,500.00 Travel Accident Insurance Policy, or to renew for another year one previously issued to you, cut out and fill in the application below and send it with registration fee of $1.25 to Tribune Insurance Dept., Federal Life Insurance Co., 165 N. Michigan Ave., Chicago, Ill. Remit by money order or check payable to Federal Life Insurance Company. (During the first five years, as provided in the policy, the value of all specific indemnities increases 10% each year the policy is renewed.)
☐ NEW POLICY OR ☐ RENEWAL
Check here if you wish new policy. Check here if you wish old policy renewed
APPLICATION for $7,500.00 TRAVEL ACCIDENT INSURANCE POLICY
Issued to Readers of the Chicago Tribune
If Renewal, write Policy Number here. No. .....
(If you wish a new policy ALL QUESTIONS BELOW MUST BE ANSWERED. If you wish to renew a Policy previously issued to you, indicate above and fill in name, address and policy number.)
Do you apply for a $7,500.00 Travel Accident Policy in the Federal Life Insurance Company, issued only to Readers of The Chicago Tribune?.....
What is your Full Name?.....
Address? ..... Number Street .....
City State
What is your Age?..... Place of Birth?.....
Date of Birth? Month..... Day..... Year.....
Are you Totally Blind or Deaf?..... Are you Crippled to the Extent That You Cannot Travel Safely in Public Places?.....
What is the name and address of person to whom you want this insurance paid in case you are killed? (If not answered insurance will be payable to your Estate.)
Beneficiary's Name?.....
Relationship? .....
Address? .....
Do you certify that you are or will become a reader of the Chicago Tribune?.....
Sign your name here.....
NOTICE: Not more than one policy will be issued to any one person. Issued Only to Applicants Over 10 and Under 70 Years of Age.

CONGRESS VOTES $308,000,000 FOR YANKEE NAVY

Crews Kept at Present Strength.

[Chicago Tribune Press Service.]

Washington, D. C., Feb. 23.—[Special.]—Both the house and senate stepped up action on appropriation bills today. The senate approved the million dollar independent offices measure and the $16,500,000 legislative bill carrying salaries for congressmen. After an unusually short debate the house gave its approval to the 308 million dollar naval bill. The latter measure went through the house unchanged so far as its major features are concerned.

The independent offices and legislative bills will be considered by conference committees of both houses as the senate made several changes. These measures will go to the President as soon as conference reports have been agreed to and approved by both houses. The naval bill now goes to the senate for action.

Keeps Personnel Strength.

As approved today, the naval bill carries appropriations sufficient to maintain the enlisted strength of the navy at its present strength of 79,700. The sum of 53 million dollars is made available for continuing work on or beginning new warship construction. The bill provides no changes in the number of marines, but several minor activities of the navy are clipped. As originally drawn, the bill arranged for retaining Admiral William V. Pratt, chief of naval operations, in some advisory capacity after his retirement for age this month. This provision was stricken out. A limitation placed on flying pay also was eliminated.

Thanks to senate increases, the huge independent offices bill and the legislative appropriation bill left the upper chamber larger by half a million dollars than when they entered.

The senators talked economy. They voted dollars.

Senate Adds to Figure.

Emerging from the house carrying appropriations of $1,002,870,779, the independent offices bill with its 967 millions for veterans left the senate carrying $1,003,314,981. The sum of $591,500 was added for the federal trade commission so that the commission's studies of power corporations might be carried forward. Against this increase a saving of $149,779 was realized through the abolition of the bureau of efficiency. The net increase, therefore, was $444,202.

As the result of an amendment to the legislative bill introduced by Senator Carl Hayden [Dem., Ariz.], the senators, with the Democrats in the lead, performed the congressionally unusual deed of cutting down the number and salaries of patronage positions in the offices of the senate's sergeant at arms and secretary. A saving of $33,000 is to be realized in 1934 as the result and some $9,800 is to be saved on this year's costs by making the cuts effective next March 15.

The cut was more than made up for by increases of $98,136 in other departments, so that the legislative bill which totaled $16,589,878, when it left the house, left the senate carrying $65,000 more than that amount.

RETURNING HOME

Mrs. Charles H. Swift of Chicago, the former Claire Dux, opera singer, as she arrived in New York on the liner Bremen after several months in Europe.

[Associated Press Photo.]

Harold E. Vetter, Wealthy Realty Man, Asks Divorce

Harold E. Vetter, 30 years old, real estate operator, yesterday filed suit for a divorce against his wife, Dorothy Dennie Vetter of Los Angeles, in the Circuit court at Waukegan. The bill, which charges cruelty, states that the couple lived in Los Angeles after their marriage in July, 1927, until Dec. 6, 1931. Vetter charges that his wife who is a former actress and daughter of a New York inventor, locked him out one night and that he has not seen her since. Vetter lives with his father, George L. Vetter, 448 Lincoln avenue, Highland Park.

Chicago Daily Tribune.
THE WORLD'S GREATEST NEWSPAPER

Vol. LXXXXII. Friday, Feb. 24. No. 47.

Published daily at Tribune Tower, 435 N. Michigan-av., Chicago, Illinois.
The Tribune Company, publishers.

MAIL SUBSCRIPTION PRICES.

Mail subscription prices in Ill. [outside of Chicago], Ind., Iowa, Mich., and Wis.—Daily with Sunday, one year, $12.50.

Zones 3 and 4 in states other than Ill., Ind., Iowa, Mich., and Wis.—Daily, $7.50 per year.

Zones 5 to 8, inclusive, Canada, Mexico, and foreign—Daily, $12.00 per year.

Entered as second class matter Aug. 12, 1903, at the postoffice at Chicago under act of March 3, 1879.

CHICAGOAN SEES INFLATION CURE FOR DEPRESSION

Jacksonville, Ill., Feb. 23.—(AP)—Prediction that economic ills will be cured by inflation through temporary abandonment of the gold standard was made tonight by Harland H. Allen of Chicago, a consulting economist.

He spoke at the opening of an "institute on the present economic crisis" at MacMurray college.

"Inflation will be like a visit to the dentist after seven days of toothache, however," Allen asserted. "It will not be the catastrophe which many fear."

Other speakers scheduled to appear before the institute include Eugene Staley of the University of Chicago and Dr. Mollie Carroll of the University of Chicago settlement.

DAY IN WASHINGTON

[Chicago Tribune Press Service.]

House passed $315,419,000 navy appropriations bill and senate approved $1,003,000,000 independent offices and $16,000,000 legislative supply bills.

Senator Norris [Rad., Neb.] assailed interlocking directorates of eight New York banks, and Senator Logan [Dem., Ky] proposed government take over profits of industry above fair return.

Francis P. Garvan of New York urged government control of banking before senate finance committee.

Smith senate approved cotton bill was given legislative right of way in house, but unexpected opposition barred its way.

Chairman Stone of federal farm board resigned, effective March 1.

Soon Over!
Just Eight More Days of THE HUB'S
Bostonian
SHOE SALE
$4.65

NEW SPRING STYLES ARE INCLUDED

These are the fine quality shoes you want—and need now, or soon. Just 8 days more at Sale Prices!

Other Bostonian Shoes Reduced to $5.65 and $6.85

And Just Eight More Days of This
SALE OF SHOES $3.65 AT
The styles you want for Spring in genuine Calfskin Leathers. Get yours today!

Open Saturday Until 9 P. M.

THE HUB
HENRY C. LYTTON & SONS
State and Jackson—CHICAGO
EVANSTON GARY OAK PARK

CARSON PIRIE SCOTT & Co
Basement Store

PRINTED TUB DRESSES
Say "Spring 1933" with All-Over Eyelet Embroidery and Gay Patterns

Everything about these tub dresses stamps them as new. They are made of fine fabrics that will keep their freshness even after many launderings. In broadcloth, cotton pongee and linen finish fabric.

Note the details . . . the handmade edging on the collars, the smart necklines, the new sleeves. A wide color and pattern assortment in all sizes.

$1.95

Sizes 14 to 20, 16 to 46 and 38 to 54.

Basement, North.

Sure Sign of Spring! A Sale of
SMART HANDBAGS
$1.38

A wide assortment of styles . . . for every possible occasion . . . we've shown just a few.

Envelopes, pouches, chain handles, straps. Some with novelty carved effect frames, marcasite ornaments, talon fasteners. In black, brown, blue, tan, beige and red.

Basement, North.

Snake, Morocco, Pigskin, Grained; Calf, Patent, Wool Crepe, Beaded.

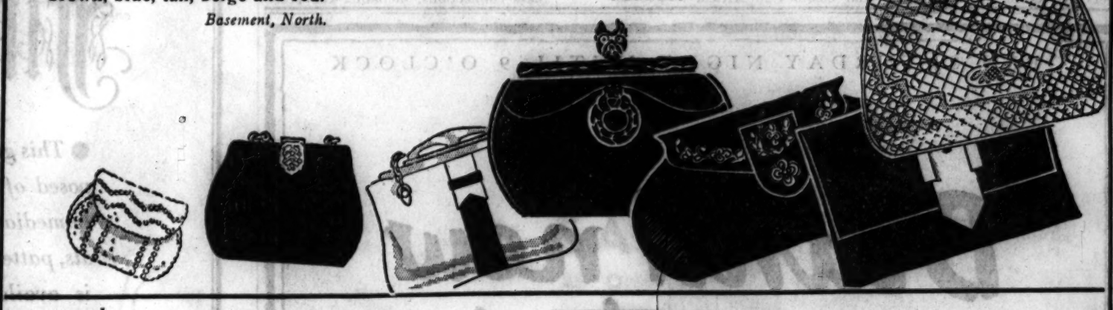

A Special Sale of
GIRDLES
$1.88

A Combination Brassiere and Hip Confiner—Made of pink brocade material with an inner belt. The brassiere top is of swami cloth. An ideal garment for the larger figure.

Side-Fastening Girdle—Of pink brocade material, 14-inch.

Semi-Elastic Step-in Girdle—With a front section made of material and the back section of two-way stretch elastic. It's so popular because it won't creep up and it's surprisingly firm.

Basement, North.

KEEP THESE PICTURES IN MIND
When You Go to Buy Aspirin
and Want to Get Rid of Pain Quickly

IN 2 SECONDS BY STOP WATCH
A Genuine BAYER Aspirin Tablet Starts to Disintegrate and Go to Work
Drop a Bayer Aspirin Tablet Into a Glass of Water.
By the time it Hits the Bottom of the Glass it is Disintegrating.
What Happens in These Glasses—Happens in Your Stomach

Because of This Quick Dissolving Property, Genuine BAYER Aspirin Tablets Start "Taking Hold" of Pain a few Minutes after Taking

If you have a headache or any other common form of pain—rheumatism, neuritis, or neuralgia—you want to get rid of it as fast as possible—and in absolute safety.

Then—the first thing to know is this:

Never ask for aspirin by the name "aspirin" alone. But always say "BAYER ASPIRIN."

The pictures of the two glasses above tell the story.

For what happens in those glasses happens in your stomach.

Because of a unique process in manufacture, Genuine Bayer Aspirin Tablets begin to dissolve almost INSTANTLY in the stomach. They start to disintegrate within the amazing space of two seconds after touching moisture.

Hence Genuine Bayer Aspirin "takes hold" of the average pain or headache within a few minutes after taking. The fastest, safe relief, it is said, ever known for pain.

Remember, it is Genuine Bayer Aspirin which lays claim to this unique, quick-acting property.

So be sure you get the Real Article—GENUINE BAYER Aspirin when you buy. Naturally you want the fastest, possible relief—and that's the way to get it.

The sure, safe way is to see that the name BAYER is clearly stamped, in the form of a cross, on any tablet that you take.

Keep that in mind when you buy. Carry in mind, too, that Genuine Bayer Aspirin Does Not Harm the Heart.

Ask your druggist about the recent price reduction on the 100 tablet size Bayer Aspirin.

For Pocket or Purse, Tin Boxes of 12 Tablets

For Economy, Bottles of 24 or 100 Tablets

NO TABLETS ARE GENUINE BAYER ASPIRIN WITHOUT THIS CROSS
BAYER

How Sensible Folks Stop Rheumatic Pains for 85 Cents

An Inexpensive Prescription that Starts to Drive Excess Uric Acid from the Body in 24 Hours

Allenru, the prescription so much in demand by wise people, is safe, harmless and speedy—it conquers the pain and agony in 48 hours.

It goes further—being a scientific formula, it drives from your joints, muscles and blood the excess uric acid and other poisons that shouldn't be there—it overcomes and removes from your entire body this cause of rheumatic pain.

People suffering from terrible attacks of Rheumatism, Sciatica, Neuritis or Lumbago that prevents them from doing their daily labor can be free from agony in 48 hours.

Allenru guarantees this joyful result, so, why not get one 85 cent bottle from any modern druggist with the distinct understanding that it must do just as this notice states or money back.

International Lab., Rochester, N. Y.

Wins Happy Relief From Sick Stomach

"For eight or nine years I would have headaches, sour stomach, bloat up with gas after I would eat. I couldn't sleep for gas and gnawing pains in my stomach. Now I can say since using Udga Tablets the bloating has left, I don't have headaches or coated tongue or bad breath, or don't seem to have those pains in my stomach, and I can sleep nights."

Udga Tablets, a doctor's prescription, have a world-wide record of success in the treatment of gas pains, excess acid, belching, bloating, pains after eating, sour stomach, constipation, heartburn, poor digestion, dyspepsia, gastritis, and other conditions caused by hyperacidity or faulty diet.

Why suffer when you can try this safe and harmless treatment without risk? Get a $1.00 package of Udga Tablets today. Use the entire box and then, if you are not positive that they have done more for your sick stomach than anything you ever used—return the empty box and get your money back. Ask Walgreen's for Udga today and see what a real treatment can do for your sick stomach.

WALGREEN DRUG STORES

Subscribe for The Tribune

RESORTS AND TRAVEL
Ocean Travel.

EUROPE
By a famous Service via PLYMOUTH, BOULOGNE-SUR-MER, ROTTERDAM, at LOW RATES on Ships that are superbly appointed.—Courteous Service, excellent cuisine
VEENDAM, MAR. 4
VOLENDAM, APR. 1
Apply to your local agent or
HOLLAND-AMERICA LINE
N. Dearborn St., Chicago. Phone State 9690

"ACROSS THE ATLANTIC"
FRANCE ENGLAND GERMANY IRELAND
Regular Sailings. Apply Hamburg American Line, 177 North Michigan Avenue, Chicago

Australia, New Zealand, South Seas
via TAHITI, RAROTONGA. Regular sailings from San Francisco. UNION LINE of New Zealand. 230 California St., San Francisco

Around the World—20,000 Miles
$412 (including transcontinental fare in United States). N. Y. K. Line (Japan Mail). 40 N. Dearborn St., any Cunard Line office, or local tourist agt.

SAIL TO CALIFORNIA Via Havana and the Panama Canal
on Round the World President Liners
DOLLAR STEAMSHIP LINES
210 South Dearborn Street State 9667

RESORTS AND TRAVEL
ILLINOIS.

HOTEL MORRISON
Home of the Terrace Garden
DANCING—FLOOR SHOW
Madison & Clark Sts., CHICAGO
LEONARD HICKS
Managing Director

ARKANSAS.
HOT SPRINGS NATIONAL PARK, ARKANSAS
Curative Thermal Baths—Golf—Sunshine
Relief from Circulatory Troubles
Write for Booklet
THE ARLINGTON HOTEL

MICHIGAN.
Goodrich Steamship Lines
Phone: Whitehall 4800

FLORIDA.
BLACKSTONE HOTEL Miami Beach, Florida
Outstanding among the best hotels of Miami Beach; famous for its hospitality; swimming from the hotel; American and European plan.

STONE RESIGNS CHAIRMANSHIP OF FARM BOARD

Defends Work of Federal Marketing Act.

[Chicago Tribune Press Service.]

Washington, D. C., Feb. 23.—[Special.]—Chairman James C. Stone of the federal farm board today announced his resignation in a letter to President Hoover. At the White House it was said that the President would accept it. Mr. Stone, one of the original board members and successor to Alexander Legge of Chicago, first chairman, will leave the board on March 4.

It is generally agreed that the Roosevelt administration will either abolish the farm board or reorganize it past recognition. Mr. Stone's resignation was looked upon, therefore, as one that merely anticipated the inevitable.

In his letter to the President, the retiring chairman spoke of the many millions of dollars lost in stabilization operations, but again defended the stabilization policy as having prevented "inevitable panics in all lines of business."

Defends Marketing Act.

And he believed the cooperative features of the marketing act had more than justified its passage.

"The act is primarily a marketing act," Mr. Stone wrote. "When congress passed this law it declared that it was the policy of the government to assist the farmers of the country to develop a better marketing system for their products, one which they would own and control, with the one definite idea in view of getting for the producer a larger share of the consumer's dollar.

Better Than Commercial.

"Our big job, and one which the public knows but little about, was to preserve well grounded and efficiently managed coöperative associations and to encourage others to be organized where needed and desired by farm groups. We have done this, as the above illustration demonstrates, and in doing it, we have loaned to cooperatives, aside from stabilization operations, approximately 370 million dollars, and to date they have paid back 213 millions of these loans and the loans outstanding, in my opinion, are in better condition than commercial loans of comparable size."

Attorney General Marks Birthday

Attorney General Otto Kerner reading letters of congratulation in his flower filled office yesterday, his 57th birthday.
[TRIBUNE Photo.]

BILL TO REDUCE PAROLE BOARD TO FIVE PASSED

Springfield, Ill., Feb. 23.—[Special.]—The house had another economy session today. Among the measures passed was one reducing the membership of the parole board from nine to five, estimated to save $20,000 a year in salaries.

In the senate a new bill proposes to cut the salaries of legislators from $3,500 to $2,000.

A house salary reduction bill was amended to provide a cut from $3,600 to $2,700 in salaries of court reporters and a reduction from $5,000 to $4,000 in salaries of secretaries to judges of the Supreme court.

Declines Interview

Attorney General Otto Kerner yesterday celebrated his 57th birthday at his desk in his Chicago office at 33 North La Salle street. Friends called during the day to give congratulations. The attorney general declined to grant an interview, declaring he was far too young to reminisce.

BILL PROPOSES STATE CONTROL OF MILK SALES

System of Distribution Is Under Attack.

BY PARKE BROWN.

[Chicago Tribune Press Service.]

Springfield, Ill., Feb. 23.—[Special.]—Milk strikes which have disturbed the Chicago area for several weeks may be brought more nearly home unless legislation is passed immediately to pry the market open against the discrimination which now exists.

This opinion was expressed today by Frank A. McCarthy [Rep., Elgin] and others from the milk belt, who have begun a violent attack upon the operations of the Pure Milk association, which, they say, prevents a newcomer from entering the business of selling milk to the distributors.

There are two bills before the assembly now which are intended to cure this situation. One is McCarthy's own bill to place the distribution of milk under the control of the Illinois commerce commission. The other, sponsored by William M. Carroll [Rep., Woodstock], would require special licenses for the importers of milk from states adjoining Illinois.

Cites Price Farmer Gets.

There is more importance attached to the McCarthy bill, in connection with which the author said today:

"The ridiculously low price being paid to the farmer for milk in Illinois by the big Chicago dealers must be stopped. The farmer receives less than two cents per quart for his milk and the consumer pays nine cents a quart. The farmer, out of the two cents, must pay for his cattle, feed, help and maintenance, while the dealer pays only for pasteurization and distribution.

"I believe that if some public regulatory body had charge of this question the farmer would receive more for his milk and the consumer would pay less. Under the present system in Cook county and the absolute control of the distribution of milk by the big dealers it is impossible for any one to sell or distribute milk in Chicago.

Complain of Agreement.

"The most serious complaint that the farmers have against the present system is the agreement between the Chicago dealers and the Pure Milk association providing for a base. Under this system the farmer is paid $1.45 for a certain amount of the milk he produces and all over that amount he must sell for 63 cents. The last amount is slightly more than one cent a quart. Complaints are made in every section of the dairy district that in the distribution of the base among the farmers, those who were friendly have been favored over those who are opposed to the base system.

"The only way a man can produce and sell milk today is to join the Pure Milk association and pay a large price for a base to some farmer who is willing to sell. Under the agreement which the Pure Milk association has with the Chicago dealers the dealers agree not to buy milk from any one who does not belong to the Pure Milk association and also agree that they will withhold out of the farmer's check a certain amount to pay the expenses of the association that has run as high as eight cents per one hundred pounds per month.

"In the previous reduction of the price of milk to the consumers in Chicago, the dealers have compelled the farmers to stand the cost of the reduction, reducing the price paid to the farmers accordingly. The matter is generally referred to an arbitrator whom most of the farmers believe is looking out for the interests of the big milk dealers rather than the interest of the farmers.

"Another serious complaint that is being made not only by the farmers but by the consumers is that almost one-half of the milk or at least a considerable quantity of it comes from outside the state of Illinois at a time when there are thousands of farmers able and willing to produce all of the milk necessary for use in Illinois. They believe that preference should be given to the Illinois farmers.

"I think that by placing milk under the control of the commerce commission much of the milk coming from Iowa, Minnesota, and other outlying districts could be stopped. This milk is not produced under the sanitary conditions and the strict requirements of the Chicago health department as is the milk produced in Illinois. We must keep our barns and buildings in a sanitary condition. The milk must be cooled and everything surrounding it must be kept absolutely clean.

Complains Against Conditions.

"They require complete ventilation of barns and milk houses. They compel us to wash our cows, whitewash our barns frequently, and if this is not done to their complete satisfaction they cut off our milk. It isn't fair to let the outside milk not produced under such inspection and regulations compete with that produced by the Illinois farmers.

"The milk that comes in from the outside is sometimes one, two, or even three days old and cannot compare with the milk produced and delivered the same day or the day following its production. The public is entitled to this protection and the farmers of Illinois are entitled to this business. If the working agreement between the Chicago milk dealers and the Pure Milk association is unfair to the Illinois farmers, and I believe it is, it should be changed.

"The only way to settle this question is to bring it out in the open and have it adjusted and settled by a regulatory body which is interested in both the producer and consumer and do away with agreements entered into at a star chamber conference."

RETURNS TO U. S.

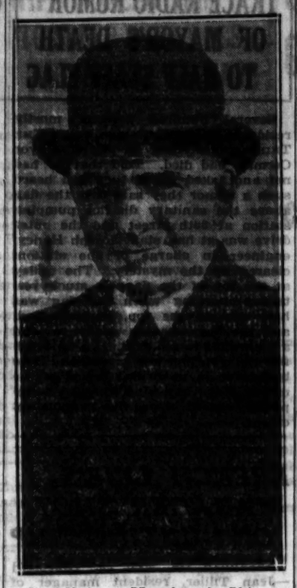

Ira Nelson Morris of Chicago, former American minister to Sweden, arriving in New York on the liner Bremen.
[Associated Press Photo.]

FOUND DEAD IN HIS ROOM.

Philip Rimport, 71 years old, was found dead of heart disease in his room at 1426 Madison street yesterday.

PATIENT'S FATHER FELLS SURGEON; KICKS HIS HEAD

Cedar Rapids, Ia., Feb. 23.—[Special.]—Dr. J. J. Murphy, surgeon, was knocked down and kicked in the head until he became unconscious while in a corridor of Mercy hospital today. His assailant, identified as D. J. Condon, fled.

Condon's son, Billy, 14, accidentally shot by another boy as a neighborhood gang played "cops and robbers," was being attended by Dr. Murphy. The latter stepped out of the room to talk to Condon and an argument arose.

In a few minutes two other doctors in the boy's room heard Murphy fall. Hurrying out, they found him lying with his head against a radiator. Condon, arrested tonight, said dispute over a fee caused the trouble.

TEACHER GETS BACK STOLEN TAX WARRANTS

Mrs. Ester Menor, 9814 Jeffery avenue, is a teacher of social science at the Parker High school. Last August burglars broke into her home and stole property valued at $3,000, including $850 in school tax anticipation warrants. In December two youths were arrested when they tried to sell $450 of the warrants. They satisfied investigators they had acquired the warrants honestly, but Mrs. Menor got them back. Yesterday a man tried to use the other $400 in warrants in the purchase of an automobile at the Chrysler agency, 2246 South Michigan avenue. When it was discovered that these, too, were Mrs. Menor's they were returned to her.

MICHIGAN AVENUE BRANCH STORE LIQUIDATION SALE

AT OUR STATE STREET STORE

SHIRTS

PRICED UP TO $3.50 AT OUR MICHIGAN AVE BRANCH STORE NOW OFFERED FOR LIQUIDATION AT

85c

Collar attached, collars to match, white, solid color and fancy patterns

BASKIN

State Street just north of Adams

★ Men Judge your Loveliness in this Eternal BEAUTY CONTEST

THE OTHER GIRL

ANY two women can bring about a Beauty Contest. Especially in the presence of men, each woman will strive to be more lovely than her rival.

For romance is the prize of this great Beauty Contest. And life is thrilling, if you win. But how dull and dreary life can be for the girls who lose because their skins are drab!

"HER SKIN IS LOVELY!"

Perhaps you cannot boast of classic features or a perfect figure. Yet your complexion can be shell-like in its beauty with the gentle aid of that mildest of beauty soaps—Camay, the Soap of Beautiful Women.

One month with Camay can show a wonderful improvement in your skin. For Camay is pure—creamy-white—safe for the feminine skin. A finer beauty soap was never made.

• • •

Never in your lifetime has a beauty soap of Camay's exquisite quality been priced so low. Get a dozen cakes today!

CAMAY THE SOAP OF BEAUTIFUL WOMEN

Today and Saturday

Celebrate With Us!

Our First Anniversary

BIRTHDAY SALE

COAT sketched at right, $22.75

SUIT sketched at right, $14.75

DRESS sketched above, $19.75

Exciting IS the word! Our Women's Fashion Floor is a year old this week and (because we owe its outstanding success to you) we're making EXTRA SPECIAL CONCESSIONS on all the smart new clothes we've assembled for spring

. . . and we mean EXTRA SPECIAL!

SAMPLE DRESSES

All Original Creations, Worth up to $89.50

Just 97 of Them! Sizes 12 to 16 Only

The samples of one of America's foremost manufacturers. Exquisite silks with up-to-the-minute features—captivating styles for day and evening wear. Oh, you lucky, lucky 12's, 14's and 16's!

$19.75

TOWNLEY COATS

$29 and $35 Advance Spring Fur-Trimmed Styles

Townley has captured the very spirit of spring in irresistible capes and "man tailored" models—in others luxuriously furred—and nobby new sports styles.

$22.75

$20 SPRING COATS

We've completely upset our budget to make these stunning furred and tailored coats fit in with yours!

$14.75

NEW SPRING SUITS

$25 and $30 New Spring Styles

Suits will be seen a lot this spring—especially these! Dress and tailored models, the latter of men's-wear materials—the others lavishly furred. Special Sale Price!

$14.75

OPEN SATURDAY UNTIL 9 P. M.

THE HUB

HENRY C. LYTTON & SONS

Chicago Store Only—State and Jackson

The Men's Store, Monroe at Wabash

"Checks Go Unchecked"

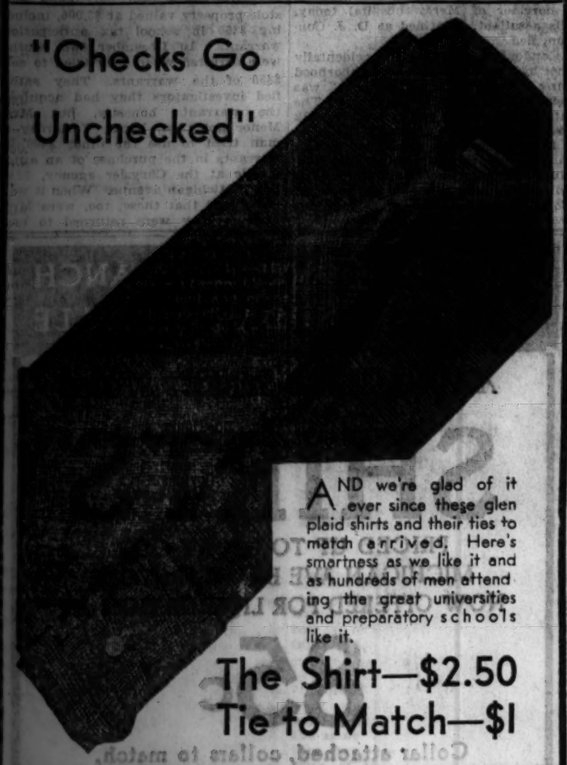

AND we're glad of it ever since these glen plaid shirts and their ties to match arrived. Here's smartness as we like it and as hundreds of men attending the great universities and preparatory schools like it.

The Shirt—$2.50
Tie to Match—$1

CARSON PIRIE SCOTT & Co

ADVERTISE IN THE CHICAGO TRIBUNE

BOSTON COMPANY PICKED TO ABSORB THE ILLINOIS LIFE

Federal Judge James H. Wilkerson yesterday entered an order directing Abel Davis, receiver for the Illinois Life Insurance company, to negotiate with the Associated Mutuals of Boston for a contract to reinsure the 76,000 policy holders of Illinois Life.

In a memorandum attached to his order, Judge Wilkerson pointed out that of the two makers of reinsurance bids favored by the receiver and his actuary, one, the Lincoln National Life of Fort Wayne, Ind., had withdrawn, leaving only the Associated Mutuals.

Seen Best for Policy Holders.

This plan, he said, offers the best advantages, under present circumstances, for the policy holders. The reinsuring company, represented by James S. Kemper & Co. of Chicago, is to put $1,250,000 of new capital in the Illinois Life and all death claims arising before and during the receivership are to be paid in full.

Judge Wilkerson directed the receiver to insert a clause in the contract prohibiting the payment of excessive dividends to stockholders and excessive salaries to officers. Under the control of the Stevens family, headed by James W. Stevens, $2,000,000 in dividends were paid by the Illinois Life in 1930-'31.

Plans to Mutualize Company.

The Associated Mutuals' plan conplates the eventual mutualization of the Illinois Life, which has $140,000,000 of insurance in force.

Under the Associated Mutuals' proposal, liens will be placed against the cash surrender and loan value of the policies outstanding, but as the assets of the Illinois Life are liquidated these liens will be scaled down. The most important provision for the time being, Judge Wilkerson stated, is for the payment in full of all death claims.

TRACE RADIO RUMOR OF MAYOR'S DEATH TO HALF STAFF FLAG

Several hundred persons, mostly residents of the south side, called THE TRIBUNE yesterday to ask if Mayor Cermak had died. Told that he had not and asked where they had heard such a rumor they said that the flag above the sanitary district pumping station at 39th street and the outer drive was at half staff. Joseph Haney, engineer in charge of the station, cleared up the mystery. The pulley at the top of the flagpole stuck yesterday morning when the flag was half way to the top, he explained, and the day was too windy to send a man aloft to repair it. An unidentified radio station was reported to have broadcast an unverified report of the mayor's death during the day, supposedly based upon the flagpole incident.

FRENCH LINE'S MANAGER SHOT ON HUNTING TRIP

Savannah, Ga., Feb. 23.—[Special.]—Jean Tillier, resident manager of the French line of steamships for the United States and Canada, with offices in New York City, was shot and seriously wounded yesterday afternoon while hunting near Gillisonville, S. C. He was brought to a hospital here last night.

A shotgun in the hands of Charles E. Haight of New York City, Mr. Tillier's host, was discharged accidentally and a portion of Mr. Tillier's collarbone and a part of one rib were shot away.

Rules Cows' Appetite Don't Invalidate Mortgage

Springfield, Ill., Feb. 23.—(AP)—The appetite of cows and pigs on the farm of Alva G. Martin, near Fisher, Ill., for corn and hay he had mortgaged with other chattels for $1,598, did not invalidate the mortgage, the Supreme court decreed today in reversing a decision of the 3d district Appellate court and affirming Circuit Judge Walmsley.

CERMAK FAILS; OXYGEN READY FOR PNEUMONIA

[Continued from first page.]

ing. The mayor woke from a refreshing sleep. His pain was gone. He smiled feebly at the nurses and whispered: "I feel better. I think I'm going to live."

Then the patient's remarkable vigor began to assert itself. By late afternoon, although he was still in an extremely weak condition, reporters were permitted in the sick room for a moment.

"I'm going to pull through, I think," he murmured. "It's been hell, but they tell me it's over."

After the physicians had examined him thoroughly that afternoon they issued a report which read:

"Mayor Cermak is resting more comfortably. The intensity of the colitis is diminished. He has spent a good day and the outlook is hopeful. His pulse is 118; respiration, 24; temperature, 100.6 degrees."

Reveal Details of Crisis.

In their relief at the mayor's successful passage through the crisis the physicians revealed some details of his condition Wednesday night which they had kept secret at the time for fear of giving partial substantiation to the many wild reports circulated during the time to the effect that the mayor was dying or already dead.

"We thought he was gone at one time," said Dr. Meyer. "It was after we had given him the first injection. His reaction to the injection was terrific. For three minutes we could not find his pulse. We resorted to caffeine to bring up the blood pressure, and that heart of his again began pumping blood through his body.

"His heart has never been strong, but it stood by him nobly in this emergency. Too much cannot be said for the mayor's physical powers, which enabled him to live through agony that would have killed an ordinary man."

CONGRESSMAN FIGHTS BEING CHARACTERIZED AS A "TUMBLE BUG"

[Chicago Tribune Press Service.]

Washington, D. C., Feb. 23.—[Special.]—Indignantly Representative Tilman B. Parks [Dem., Ark.] arose in the house of representatives today protesting against being called a "tumble bug."

Representative Joseph B. Shannon [Dem., Mo.], Mr. Parks said, had used that term, among others, to depict congressmen.

Mr. Parks asserted that Mr. Shannon, accepting an invitation to address a joint session of the Missouri state legislature, had told about arriving in Washington, where the rail station "red caps" avoided him, as congressmen give only ten cent tips.

Mr. Parks thus quoted Mr. Shannon: "They [congressmen] rank with policemen, most of them below policemen; they put their relatives on the pay roll the first thing and then start running for reelection. They make a five minute speech in the house and then send thousands of copies of another speech, thousands of words long, to their constituents at government expense."

"The inference being," Mr. Parks continued, "that the speeches are printed at government expense. Several times Shannon described members of congress as 'tumble bugs,' saying they tumble first one way and then another. I challenge any one to read the dictionary, see what a tumble bug is, and put the definition of it in this record."

SLAYS BROTHER, 68, AND SELF, 74, OVER WHISTLING

For more than three-score years Fred H. Rolfe and Clark C. Rolfe were the best of friends as well as brothers. They lived together, they went fishing together in the north woods and had their pictures taken with their strings of fish, they shared each other's troubles.

But last night Clark, 68 years old, whistled in the home of 74 year old Fred at 6512 Perry avenue when Fred wanted silence. The older brother seized a pistol, shot and killed the younger, and then committed suicide by shooting himself through the head.

They had been heard quarreling about the whistling of Fred Rolfe's son-in-law, George Colby, who lives in the apartment.

The father of the brothers, John Rolfe, was a Chicago pioneer on the south side who came here from Maine. He left his sons a large apartment building when he died and they owned it jointly. Last April the younger brother suffered a breakdown and was committed to the Dunning hospital. He was released on probation a few weeks ago, but was to have reported back again today. One theory advanced was that the elder Rolfe killed his brother to prevent his going back to Dunning.

Fred Rolfe, it was said, operated a bicycle shop in Chicago at about the time of the World's Fair.

PAY ROLL BANDITS TOO EARLY.

Four robbers seeking the pay roll of James P. Smith & Co., grocery importers, 461 West Erie street, arrived a day early yesterday and were obliged to content themselves with $50 taken from the cash register.

SCHOOL BOARD FAVORS MARRIED WOMEN TEACHERS

The board of education at a meeting yesterday upheld the status of the married woman teacher in the public school system by adopting a resolution opposing the Hruby bill, now pending in the legislature at Springfield. Three thousand married women teachers in the city would lose their jobs on Aug. 1, if the measure, introduced by State Representative John O. Hruby of Chicago, is passed.

The Hruby bill excludes married women from being appointed to any state or municipal positions.

"It's un-American and an attack on marriage," asserted Trustee H. Wallace Caldwell, who introduced the resolution before the school board. "What authority does this legislature have to dictate what the private lives of public employes shall be?"

"It's ridiculous," added Trustee James A. Hemingway.

The trustees adopted a resolution expressing their sympathy for Mayor Cermak and hope for his recovery.

Sues Peggy Joyce for $20,000 Over Unpaid Note

Los Angeles, Cal., Feb. 23.—[Special.]—Peggy Hopkins Joyce was made the defendant in a $20,000 suit filed in Superior court today. The suit is based on a promissory note which Edward Hunt, the plaintiff, claims was executed on April 8, 1926, in New York. No part of the debt has been paid, according to Hunt.

Amazing the many benefits you get from CANNED* PINEAPPLE

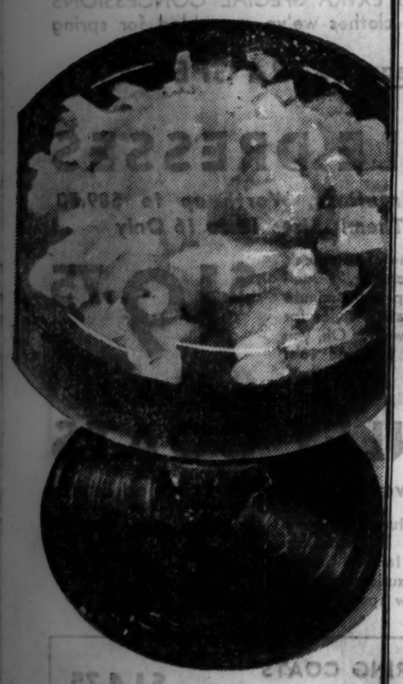

All these values from small daily servings, Research shows

Helps You Digest Other Foods	*It speeds digestion remarkably, particularly of proteins such as meats, eggs, beans.*
Helps You Resist Infections	*A good source of Vitamin A which, many authorities agree, protects against throat and nose infections.*
Combats Nutritional Anemia	*Valuable source of iron, copper and manganese—minerals essential for blood building.*
Helps Protect Teeth and Bones	*Contains the essential factors—phosphorus, calcium, and Vitamin C.*
Stimulates Kidney Function	*Actively helps the kidneys eliminate waste matter from the blood.*
Promotes Growth	*A good source of Vitamin B, as well as A and C.*
Aids in Preventing Acidosis	*Contributes effectively to the alkalinity of the blood.*

★ For daily use, *Canned* Pineapple is recommended. Canning temperatures cause a beneficial change of dietetic importance.

The proper daily serving is a Pineapple Cup of crushed or tidbits—or two slices. Healthful, too, in salads or desserts

FOLLOW THE NEWEST DIETETIC ADVICE . . . START OR END *One Meal a Day with Canned Pineapple*

You have been eating it for its sheer deliciousness. Now enjoy it *oftener*. Consider what it can do for you.

All these benefits are yours from the regular eating of Canned Pineapple. They have been discovered through long scientific observations of the effects of Canned Pineapple on the human system.

You get them from small daily servings—from just two slices or a Pineapple Cup of crushed or tidbits.

So start today. If you miss it at home for breakfast, get it at lunch or dinner. Hotels, restaurants and dining cars are serving both the slices and Pineapple Cup.

Copr. 1933 by Pineapple Producers Cooperative Association, Ltd.

EDUCATIONAL COMMITTEE, PINEAPPLE PRODUCERS COOPERATIVE ASSOCIATION, LTD., 100 BUSH STREET, SAN FRANCISCO, CALIFORNIA

STEVENS MONTH-END SALE

An opportunity to "pick up" timely Bargains!

It is our policy not to carry merchandise over from one season into another. We are almost at the end of winter, hence these compelling reductions that make everything listed here and countless other merchandise unlisted . . . a bargain extraordinary.

DRESSES

Originally $8.95 to $17.50 — $2.95
24 dresses.

Originally $15 to $35 — $5
43 dresses.
S. V. P. Shop—Fourth Floor

Originally to $35 — $10.75
40 dresses.

Originally to $55 — $14.75
40 dresses.
Stephanie Section—Fourth Floor

Originally to $89.50 — $25
20 dresses.
French Room—Fourth Floor

SUITS

Originally to $39.50 — $19.75
15 wool suits with fur trim, one of a kind.
Fourth Floor

COATS

Originally $45 and $49.50 — $25
22 coats, misses' and Jr. Deb sizes.

Originally $55 and $65 — $35
45 coats, misses' and Jr. Deb sizes.

Originally $85 and $95 — $49.50
18 coats, misses' sizes.
Third Floor

SPORTS DRESSES

Originally $17.50 to $19.75—45 dresses. — $10.75

Originally $15.75 to $29.50—85 dresses. — $7.95

BLOUSES

Originally $5.95 to $12.50 — $3.95
84 blouses.
Sports Dresses and Blouses—Third Floor

GIRLS and JUNIOR HIGHS
Sizes 6-16

Originally $1, $1.95, $2.95 — 75c
Blouses, sweaters, berets.

Originally $5.95, $7.95, $10.75, $13.75 — $3.95
Plain or print silk dresses, wool, knit or velveteen.

Every Winter Coat greatly reduced!
Third Floor

Handkerchiefs

The Sale you look forward to every year!

WOMEN'S white and colored Linens, embroidered. — 15c

Women's Sport and midsize Prints. — 15c and 25c

SPANISH EMBROIDERY on very sheer linens.

Were 85c and $1 Midsize handkerchiefs, white and colors, with applique and embroidery. — 50c

Were up to $1.75 Large, midsize and regular sizes, with embroidery.

MEN'S white linens, ½ and ⅛ in. hems, also with corded borders.

25c
First Floor

GLOVE SILK UNDIES

Vests, Panties and Bloomers regularly $1.95 each

Fine quality glove silk, beautifully lace trimmed in a delicate shade of peach. — $1.45 each
Second Floor

JUNIOR DEB

Originally $10.75 to $17.50 — $3.95
19 dresses.

Originally $17.50 to $25 — $7.95
48 dresses.
Fourth Floor

HATS

Originally $5 to $15 — $1
60 smart hats now

Originally $7.50 to $17.50 — $2.50
45 hats.
Third Floor

All sales final. No exchanges, refunds, credits. No mail or phone orders.

Be sure to see our drastically reduced Fur Coats—Fifth Floor

Chas. A. Stevens & Co.

19-25 N. State St. — Store Open 9:30-6

RIDING MASTER STOLE HIS WIFE, PARRY SWEARS

Recalls Quarrel, but Not Firing of Shot.

New York, Feb. 23.—[Special.]—Harvey Parry, 30, riding academy owner, accused of the murder of Garnet Brotherton, riding master, took the stand in his own defense today.

He detailed the events leading up to the slaying. He swore he could not remember whether he had killed the man or not.

Frequently breaking into tears before Supreme Court Justice Philip A. Brennan and a jury, Parrry told how Brotherton had taunted him over Mrs. Parry's love on the fatal day, and slapped him in the face.

"Then I reached for my pocket," he said, "and that's all I remember."

Mother Calls to Son.

At one point, his mother, Mrs. Mary Parry, cried out, "Cheer up, son." At another, Brotherton's widow interrupted and was ushered from the court.

Parry said although Brotherton and Mrs. Parry had begun to take automobile rides together before, it was at Christmas time that he first suspected anything. She had gone to the Parry farm at Dover, Del., to take Christmas presents to the Parry children staying there with their grandparents.

The witness related that when she came back sooner than planned, she refused to say why, and that when he asked Brotherton if he had driven her there he answered no in an odd way.

Parry said he gave his wife a $1,000 bill, of which she was to use $600 to pay a debt on the farm at Dover and the remainder for the purchase of horses. He found out, he said, she had never paid the $600 and wouldn't tell why.

Make Business Trip.

Brotherton and Mrs. Parry, he said, went to Connecticut to look at a horse. They were to have come home the same day, he said, but didn't return until the following evening. At noon of the day they returned, he said, Mrs. Parry called him and said she was in New York City and would be right home, but she did not get home until 6 p. m.

Parry said he asked his wife where she had spent the night and that she said with a girl friend of Brotherton's brother.

Parry said he, his wife, Brotherton, and some friends were at his barn on the night of Jan. 7 last. His wife lay on Brotherton's bed in the glass and refused to go home, he testified. Parry left and returned. Reentering a dark barn, he was struck on the head. Brotherton jumped on him, biting an ear. Brotherton was pounding his head on the ground when he (Parry) said, "If you don't stop something is likely to happen to you." Parry showed the jury some scars on his head.

IN LOVE TRYSTS

MRS. JANET PARRY.
[TRIBUNE Photo.]

LAPSE OF VISION BLAMED FOR "L" CRASH; 19 INJURED

Nineteen persons were injured yesterday when a loopbound Lake street elevated train, crowded with women shoppers, collided with a coal supply train on the Lake street tracks just west of the Ashland avenue station.

Firemen with a fire department ambulance removed the injured and panic stricken passengers from the wreckage.

The more severely injured were taken to the Presbyterian hospital and others were treated at the scene.

Blame for the collision was placed by elevated lines officials on Motorman William G. Schneider of the passenger train, who was taken to the Presbyterian hospital in a serious condition. Schneider is 43 and lives at 425 Humphreys avenue, Oak Park.

"I had a sick headache last night," Schneider said, "but felt able to go to work this morning. Just before the crash I had a blurred spell and could see nothing. A second before the impact I saw a flagman from the work train at the switch and tried to stop the train, but it was too late."

More than five tons of coal from the work train was dumped into Lake street. The Lake street elevated trains were held up for several hours.

Plot to Blow Up Welland Canal Is Frustrated

ST. CATHERINE'S Ont., Feb. 23.—(AP)—Thirty-six sticks of dynamite were discovered on the bank of the Welland ship canal today between Allenburg and the Ontario Paper company plant. Police believed the discovery frustrated an attempt to blow up the canal.

COURTNEY RAPS COUNTY BOARD'S DENIAL OF FUND

Demands Appropriation to Meet Overdraft.

State's Attorney Courtney yesterday charged the budget making county commissioners with breaking faith with him in not keeping an agreement to vote $20,000 to his office to cover 1932 overdrafts for expenses incurred by the former administration in the trial of Banker John Bain.

Courtney appeared before the commissioners to protest against the exclusion of the item from the 1933 budget. He declared he had been promised the money by the board's finance committee. The commissioners replied that the action of the committee did not bind the board.

"I wish you'd make up your minds sometime," the prosecutor shouted. "I don't know if you're trying to embarrass me, but you're not going to do it. If you want to cut me down some more and tie my hands, keep it up."

Advised by Attorney, She Says.

Commissioner Marie Plumb said the board had no wish to indicate a lack of confidence in the state's attorney. The item was omitted, she said, on advice of Hayden N. Bell, assistant state's attorney and legal adviser of the board.

"It certainly shows a lack of cooperation," Mr. Courtney said.

"I don't propose to sit here and be intimidated by a speech for the public rostrum," Commissioner Amelia Sears interrupted. "This body is trying to cooperate in keeping down expenditures."

"I'm not trying to intimidate anybody," replied Prosecutor Courtney. "But this board has turned about and made a complete somersault on the understanding we had. I can't come to the conclusion that you are cooperating."

"No one is turning about here," President Whealan said. "We are trying to give you credit."

"I don't want credit," Courtney retorted. "And another thing: I want it understood that Hayden Bell is in my department and you'll use him as an adviser when the state's attorney sees fit to let you have him."

Owed to Special Prosecutor.

The $20,000 in overdrafts are owed to Special Assistant State's Attorney Edwin J. Raber, who prosecuted Bain; Harry S. Cutmore, who appraised Bain properties, and two assistants of Raber. Courtney said if these men were not paid they might sever their connection with his office and halt further prosecution of the banker.

The commissioners asked Mr. Courtney to return with a legal opinion authorizing the payment. He was asked to include in his opinion a declaration of the status of $320,000 in overdrafts of other department heads, which the commissioners voted to repudiate in the 1933 budget last Tuesday.

WIFE FORCED HIM TO SLEEP WITH DOGS AND CATS, HE SAYS

His 62 year old bride made him eat and sleep with her dog and two cats when she found he had no money, John Porfirio, 64 years old, 7845 Normal boulevard, charged yesterday in a bill for annulment filed in the Superior court against Mrs. Agnes Kamesh Porfirio, 653 Center street.

Porfirio's bill, filed by Attorney Norman Becker, says that he met Mrs. Kamesh on Jan. 23 after answering her advertisement for a husband inserted by a matrimonial bureau in a German language newspaper. The same day, the bill charges, Porfirio gave her $100 to buy a trousseau and then took her to the county building and married her.

Porfirio charges that the treatment he received endangered his health and that as a result he left his wife on Feb. 15.

CITY EMPLOYES GET PAY DAY IN CASH TOMORROW

County's Workers Receive Half Month's Wages.

City employés will get half a month's pay in cash tomorrow, it was announced yesterday by City Controller Szymczak. While he made the announcement, county employés were receiving a half month's pay in cash, and arrangements were being completed to start paying school employés 1931 tax warrants tomorrow for 22 days' salaries.

The city pay rolls total $2,083,000 a month, all city employés and those of the public library and municipal tuberculosis sanitarium, and are for the last half of September. The money to meet them came from city license collections and water revenues received since the first of the year. City workers got their last pay on Jan. 24.

The pay checks which county employés got, totaling $474,000, were for the first half of August. The money, county officials said, came from fee earnings in the office of County Treasurer McDonough.

Must Sign Tax Warrants.

Before school employés can receive $4,105,000 worth of tax warrants to pay them for 15 days' work last May and seven days at the start of last June, $2,100 tax warrants of $50 denomination must be signed by proxies of Mayor Cermak, City Controller Szymczak, and President Orville J. Taylor and Secretary Charles E. Gilbert of the school board.

The school trustees, as an efficiency measure, authorized President Taylor yesterday to use the name O. J. Taylor, instead of Orville J. Taylor, in the signature of the warrants. This will save his proxy some hours' work in manipulating the machines, which sign 25 warrants at once, not to mention the saving of a gallon or so of ink.

The tax warrants to be issued to the teachers are now held, in large denominations, in the city's aggregate of funds. The school board will give the city $4,114,000 worth of 1932 tax warrants in exchange for an equal sum of 1931 warrants, most of which will be reissued in small denominations to meet the pay rolls.

Get Mayor's Proxy Today.

The proxy order which Mayor Cermak signed on his sickbed at Miami on Wednesday permitting his name to be affixed to the warrants will reach Chicago today by airmail, and the work of signing will start immediately. Officials expect to have $1,000,000 worth of warrants finished and ready for delivery by tomorrow.

Meanwhile, mutilated pay checks will be distributed to teachers and other school employés, starting today, as fast as warrants are prepared to be exchanged for the checks. The exchange will be made on the second floor of the former City State bank building, Randolph and Wells streets, beginning tomorrow morning.

Payments will be made in the order that schools appear in the school budget, senior high schools first, then junior high schools, and then grade schools, each class in alphabetical order.

AW LET THAT SKINNY GUY GO, HARRIET— WAIT FOR ONE OF THOMPSON'S CUSTOMERS!
■ ■ ■ concentrating for more than 40 years upon the one objective ■ ■ ■ absolutely first quality foods ■ ■ ■ at lowest possible prices ■ ■ ■ "Thompson's" 116 restaurants—45 in Chicago—give values unattainable anywhere else. ■ ■ ■ In addition to a very long list of delicious, wholesome, light dishes ■ ■ ■ such as one would expect to find in a restaurant of the same general type ■ ■ ■ the menus include, at all hours of day and night, all the requirements of a very complete hot meal.
Thompson's
RESTAURANTS
DAY AND NIGHT

SEE and HEAR
WARNER BROS. "42nd STREET"
MOVIE STARS

IN PERSON
AT THE
SHOWROOM OF

Bette Davis, Tom Mix, Jack Dempsey, Claire Dodd, Joe E. Brown, Laura LaPlante, Leo Carillo, George Raft and others will broadcast from our showroom over station WMAQ at 12:15 Noon, Tuesday, Feb. 28.

R. COOPER, JR., Inc.

Arriving on General Electric Kitchen Special—the most spectacular train in railroad history.

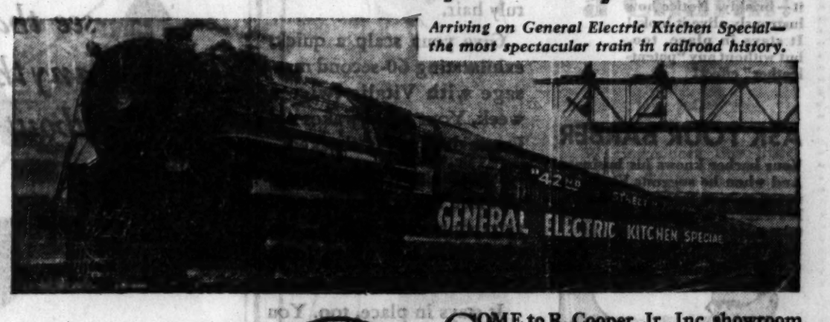

COME to R. Cooper, Jr., Inc. showroom next Tuesday (Feb. 28) at noon and see and hear your favorite movie stars in person en route to the inauguration. See the colorful parade which will accompany the movie stars from Union Station at 11 A.M. Tuesday. The line of march will be Jackson east to State, north on State to Randolph, west on Randolph to LaSalle, north on LaSalle to Wacker—the site of our showroom. The parade will be resplendent with music, police escorts and colorful cars. Tom Mix will ride his famous pony in the parade.

The General Electric Kitchen on the transcontinental movie train! Here electricity preserves and cooks all the food for the movie stars en route.

The General Electric "42nd Street" Inauguration Special—the most spectacular train in railroad history—will arrive 11 a.m. at Union Station. It introduces to all Chicago the greatest advance in home convenience and economy ever conceived . . . the *General Electric Kitchen*. On the train a General Electric Kitchen has been installed, where famous chefs prepare tempting meals for temperamental stars. Electricity preserves the food, cooks the meals . . . even washes the dishes! Drudgery is forgotten. Waste is unknown. Efficiency and convenience rules!

The special train and its celebrated passengers will move on, after a day of ceremonies, but the General Electric Kitchen remains . . . a permanent exhibit for the women of Chicago to inspect, approve and pattern after. Eventually, all kitchens will be *al-electric!* A General Electric Kitchen is easily within reach of every household. It can "grow up" by installing one unit at a time . . . first a G-E Refrigerator, next a G-E Range, then a G-E Dishwasher and other electric appliances designed to bring new freedom.

R. COOPER, JR., Inc.
LA SALLE AND WACKER

ILLINOIS PLANS JUNE ELECTION ON DRY REPEAL

State Is Expected to Be First to Act.

[Continued from first page.]

duced and pushed toward passage in both houses.

IOWA TAKING ACTION

Des Moines, Ia., Feb. 23.—[Special.]—Ollie J. Ditto [Dem., of Osceola county], Carl B. Stiger [Dem., of Tama county], and Henry M. Hartman [Dem., of Des Moines county] were appointed this afternoon as a house committee to confer with a similar committee from the senate on the drafting of legislation for a constitutional convention to ratify or reject repeal of the eighteenth amendment.

The senate authorized Lieut. Gov. N. G. Kraschel to appoint a committee to draft a resolution calling a repeal convention. No opposition was voiced against the motion which was made by Senator Harry White [Dem., of Vinton], senate administration leader.

State Liquor Bill Prepared.

Manufacture and sale under state control of both high and low alcoholic content intoxicating beverages would be provided for by a bill ready today for introduction in the house. It would provide a state liquor control of five at $4,800 a year each and a system similar to that of some Canadian provinces. The commission could issue and revoke various classes of licenses and permits, for which the fees vary. Its sponsors predict a revenue of about four million dollars a year. The board would be named by the governor for a seven year term.

Question Up in Arkansas.

Little Rock, Ark., Feb. 23.—[Special.]—Opposition developed in the state senate today over the course to be taken to submit the repeal of the 18th amendment to the people. The house will have the bill placed on its calendar, but the senate will send it to its committee on constitutional amendments. Senate advocates of the bill wanted it to go to the committee on temperance. The bill was drafted by a special house committee.

Nebraska Is Acting.

Lincoln, Neb., Feb. 23.—(AP)—The first step toward a public expression on state prohibition in Nebraska was taken by the senate today in advancing to third reading the Halpine referendum bill. He is 26 years old, a Democrat from Omaha. Prohibition is a part of Nebraska's constitution and a three-fifths vote is required for amendment. A referendum would follow such a vote in both houses. The popular vote would be at the general election in November, 1934.

Moving in Ohio.

Columbus, O., Feb. 23.—(AP)—Whether Ohio voters are given an opportunity next November to decide if prohibition shall remain in the state constitution now is up to the house of representatives, which votes on Tuesday. The senate proceeded today toward a system for handling the federal prohibition repealer.

Idaho Votes in 1934.

Boise, Idaho, Feb. 23.—(AP)—The question of repealing the state prohibition amendment will be put before the voters in November of 1934 following adoption by the house of an amending resolution today. It has passed the senate and, if the voters approve, becomes effective Dec. 31, 1934.

Texas May Change Law.

Austin, Tex., Feb. 23.—(AP)—A bill to reduce the penalties in the Dean law, Texas' prohibition enforcement statute, was given a favorable report today by the criminal jurisprudence committee of the Texas house. Now a first offense is a felony. The change would make the first two offenses misdemeanors, the third a felony.

Colorado Wants Speedy Action.

Denver, Colo., Feb. 23.—(AP)—A resolution proposing a speedy method of action on repeal of the 18th amendment was introduced in the state senate today by Senators Ira L. Qualt, Denver attorney, and A. E. Headlee of Montevista. They would call a convention in the senate chambers at 10 a. m. March 1. It would consist of the lieutenant governor, who would preside, and 34 delegates to be elected by the general assembly. The measure will be voted upon tomorrow.

Beer in Washington, D. C.?

Washington, D. C., Feb. 23.—(AP)—A bill to legalize beer of 3.05 per cent alcoholic content for the District of Columbia was approved today by the house District of Columbia committee. The measure provides a local tax of $1.20 on a barrel of 31 gallons in addition to the federal tax of $5 proposed in the Collier bill pending in the senate. The vote was 10 to 3. It awaits action on the Collier bill.

Minnesota Gets Word.

St. Paul, Minn., Feb. 23.—(AP)—A joint resolution of congress proposing repeal of the eighteenth amendment was received today by Gov. Floyd B. Olson. It will be referred to the state legislature tomorrow without comment. In the senate, a special committee probably will meet Saturday to discuss plans for calling a state convention.

Missouri Acts Today.

Jefferson City, Mo., Feb. 23.—(AP)—House Democrats voted unanimously today to bind themselves in caucus to support the Weeks bill for a convention to act on repeal of the eighteenth amendment. The bill will be called up for passage tomorrow. It is certain the measure will pass. Conferring with Gov. Park, sponsors decided the measure should be amended in the senate to provide for a state wide vote on the 68 delegates to that convention.

ROBS TWO ON SOUTH SIDE.

A bandit took $3 and a wrist watch from S. L. Hatch, 7500 Normal avenue, at 75th street and Harvard avenue early yesterday. The robber then entered a Checker cab at 74th street and Vincennes avenue, and took $4.50 from the driver, Harry Cone.

REALTY BOARD ASKS HEARINGS ON TAX PROBLEMS

Petition Is Presented to State Commission.

A committee from the Chicago Real Estate board yesterday presented to the state tax commission a petition asking the commission to hold public hearings for discussion of Cook county's tax problems. Barnet Hodes, one of the commissioners, promised that such a hearing would be announced within a few days.

Lester W. Porter, chairman of the legislative committee of the real estate board, and Mark Levy, chairman of the subcommittee on taxation, headed the group which presented the petition. George L. Bruckert, vice president of the Oak Park Real Estate board, presented a similar petition from that organization.

Attacks Valuation Figures.

The Chicago board's petition, signed by President Henry G. Zander Jr., cited figures upon tax delinquency on the 1928, 1929, and 1930 levies, and asserted that while stress had been laid upon uniformity of assessments in the 1928 reassessment, insufficient attention had been given to the level of valuations.

As a result, the petition asserted, the 1931 assessment and those for the three preceding years were in excess of the full fair cash value of real estate in the county. The assertion was made that the assessed valuations of the 1931 reassessment of real estate, which were 26 per cent below 1930 levels, would have been proper for that year, but are excessive for the present real worth of real estate.

Wipes Out Tax Suit.

The Illinois Supreme court handed down opinions yesterday at Springfield in three Cook county tax cases, one of which, in the Koester mandamus suit, wiped off court dockets the last litigation started by the Association of Real Estate Taxpayers in the hope of delaying collection of taxes against its members.

The ruling in the Koester case had been anticipated, since the same charges of discrimination of assessment officials against real estate in favor of personal property had been raised unsuccessfully in a number of other causes, and further because in this particular case the trial court held that attorneys for the plaintiff had not presented proper pleadings.

Another Tax Opinion.

The court's opinion in a second suit was regarded as a slap at the practice of attorneys for the Association of Real Estate Taxpayers of combining the pleas of thousands of tax objectors in a single case. In this case Walter W. Alschlager, architect, and twelve other taxpayers were granted a mandamus upon the board of tax appeals to give them hearings on objections to 1928 taxes dismissed by the board of review, predecessor of the present tax appeal board.

The Supreme court held that it was proper for the thirteen taxpayers to unite their pleas in a single action, but added:

"In making this ruling we are not to be understood as holding that 40,000 relators or another unreasonable number of relators should be permitted to join in one petition."

In a third tax ruling the Supreme court sustained the contention of the Oak Park Trust and Savings bank that its stockholders individually, and not the bank, are liable for delinquent 1930 personal property taxes levied against the stock of the bank. The effort to levy upon the bank was made by Lee La Rochelle, former special attorney for the county in collecting personal property taxes.

BOY KILLED BY SCHOOL BUS.

Seymour, Ind., Feb. 23.—[Special.]—Donald, 7, son of Jerome Bowers living near North Vernon, died here today of injuries suffered when a school bus ran over him.

TO MAKE DRY ★ COCKTAILS

When you use French dry Vermouth, have the kind that really is French—made and bottled in France—Nuyens Vermouth.

It is non-alcoholic, of course, but gives just the right zest—that priceless dry flavour—to cocktails and other mixed drinks. Try it with Holloway's London Dry or what-have-you. It has *verve.*

Sold at all good food shops

"NUYENS" VERMOUTH

Sole U. S. Agents

B. H. DORF & CO., Inc., 353 W. 31st St., N. Y.

You must see YOUR DENTIST for health's sake

Good health depends very much on good teeth. Regular visits to your dentist will help to assure both.

Relieve pain with *Poloris Dental Poultice*

See Your Dentist

This message in behalf of a better knowledge of Dentistry is presented to the public by Poloris Co., Inc., New York.

Subscribe for The Tribune

Your Scalp and your HAIR need this 60-Second Vitalis Workout

50 SECONDS TO RUB . . . Treat your scalp to an exhilarating rub with Vitalis! It tingles with new life. Gone is tight dryness. Your hair has a chance!

10 SECONDS TO BRUSH. Comb your hair. Brush it—briskly. Notice how lustrously alive it looks! It stays in place, too, but without any "patent-leather" effect!

Men get splendid results with Vitalis whether they have thin hair, or thick, unruly hair.

Give your scalp a quick, exhilarating 60-second massage with Vitalis twice a week. Your scalp wakes up! Loose dandruff is checked.

Natural, necessary oils are restored to your hair as well as to your scalp. Before long, your hair begins to look healthy and alive.

It stays in place, too. You can take off your hat and know your hair looks the way a man *wants* it to look. No "patent-leather" polish—but lustrous, neat, good-looking.

ASK YOUR BARBER

Your barber knows his business. And when he suggests Vitalis he is prescribing for your own good. It's expert advice. You'd better take it.

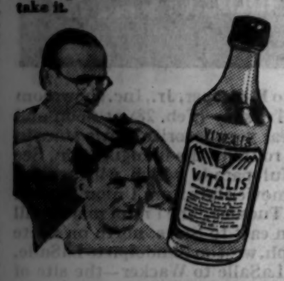

VITALIS

KEEPS HAIR HEALTHY AND HANDSOME

DOES RHEUMATIC AGONY DRIVE YOU CRAZY?

You cannot hope to get lasting relief from cruel, crippling rheumatic aches and pains if you are a slave to laxative drugs.

Medical authorities make no secret of the fact that often sluggish bowels contribute the poisons and acid conditions which result in painful, swollen, inflamed limbs and joints. You must stop these poisons at the source.

The Cream of Nujol treatment does this at a cost of only a few cents a day. Doctors specially recommend this new form of Nujol treatment for those suffering from rheumatic conditions. Cream of Nujol lubricates laxative-dried bowels, gives them new elasticity and activity, so that poisonous wastes are thrown off daily by natural peristaltic action. The new harmless Cream of Nujol treatment will make you regular as clockwork and will not interfere with your work or your play. Moreover, it is delicious and easy to take. Get Cream of Nujol tonight at any drug counter.

Don't Suffer Rheumatic Agony

PAIN EASED FIRST DAY

Think of the joy of waking up in the morning without stiffness, without cruel rheumatic aches and pains, swollen, inflamed joints or lame, knotted muscles.

And that joy should be yours—a $1.00 bottle of RU-MA is absolutely guaranteed to bring that long looked-for relief to rheumatic sufferers in less than a week or money back.

RU-MA acts directly on the liver, kidneys and blood and helps drive out of the system the excess uric acid and other dangerous poisons that cause rheumatic suffering.

No long, discouraging wait while you wonder if that awful pain will ever stop, for RU-MA begins to act the very first day. Almost magically your muscles and joints limber up. That's why Walgreen's guarantee it to give you blessed freedom from crippling lameness, swollen, inflamed joints and rheumatic suffering or your money back. Take them up on this generous offer today.

WALGREEN DRUG STORES

Advertise in The Tribune

GOOD STYLE *is never extreme. If you look around at the people who dress in good taste, you'll see that there's never anything "flashy" about what they wear.*

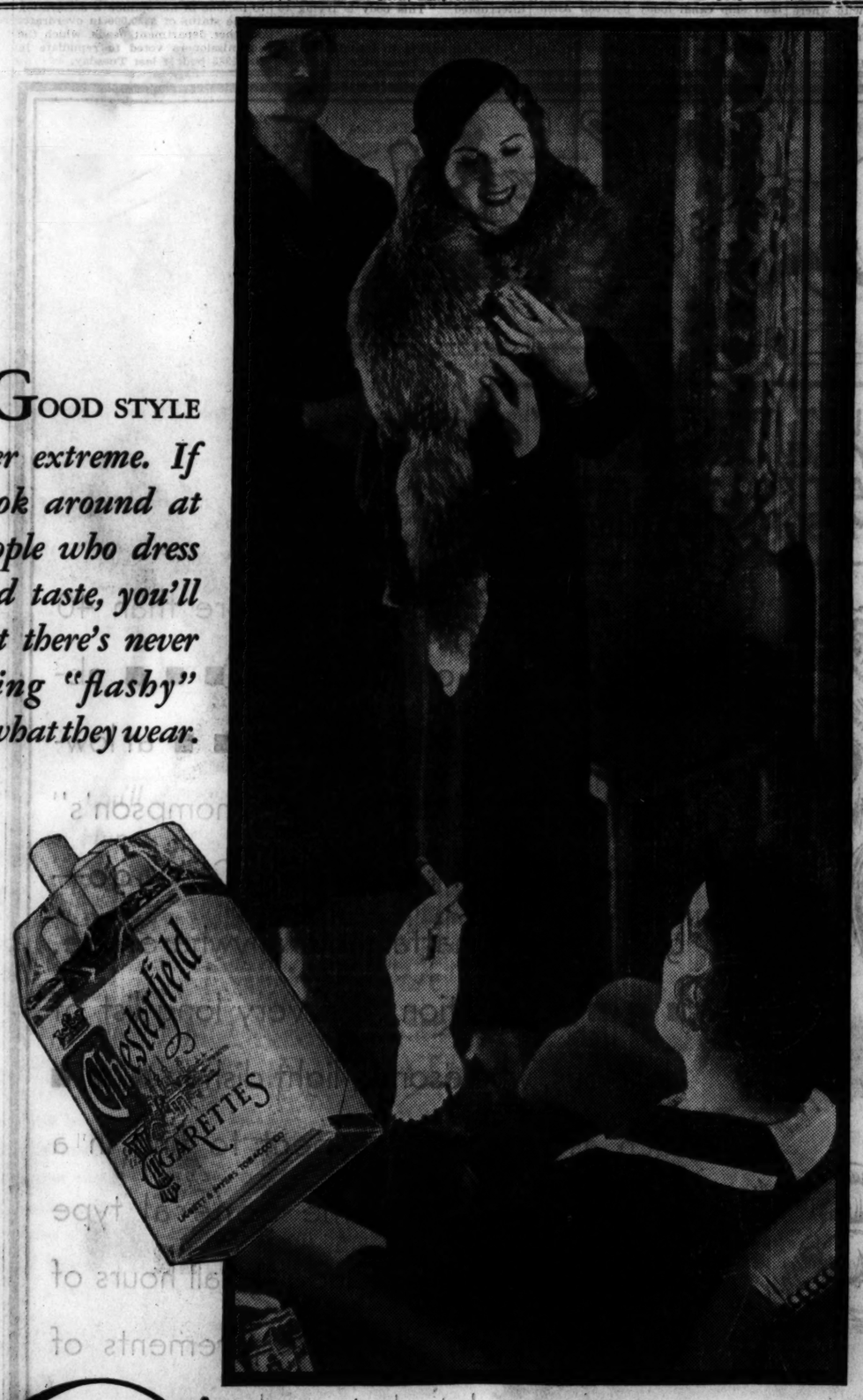

Come to think of it . . .

it's very much the same with cigarettes.

No cigarette should ever be "strong." That means that they should never be too rich or over-seasoned—not harsh or "bitey."

The taste of a Chesterfield is just as near right as we know how to make it.

Not tasteless or flat, not too highly flavored for steady smoking, but with just the right kinds of tobaccos blended the one right way to *satisfy.*

Chesterfields are mild. They taste better.

Chesterfield

the cigarette that's MILDER

the cigarette that TASTES BETTER

© 1933, Liggett & Myers Tobacco Co.

Subscribe for The Tribune

BARE SCHEME TO SMUGGLE ITALIAN GUNS TO HUNGARY

Austria Suspends Head of State Railway.

[Copyright: 1933: By the New York Times.]

VIENNA, Feb. 23.—Chancellor Dollfuss today suspended Egon Seefehlner, general director of the Austrian state railroads, on a charge of trying to have the 50,000 Hirtenberg rifles smuggled into Hungary after the chancellor had promised the British government he would send them back to Italy. Anton Schoepfer, a member of the heimwehr, was named to succeed Seefehlner.

Seefehlner's alleged attempt to deliver the rifles in Hungary by bribing the railway men's union to pass them over the border on a branch line was revealed by the Austrian Socialist party, which disclosed the original shipment to Hirtenberg from Italy.

[France and Great Britain recently requested from Austria an explanation of the arms shipment, which was reported to be destined for Hungary. Austria was reminded that concentration of arms in countries defeated in the war would be a violation of the peace treaty. In reply Austria asserted the arms had been sent from Italy for repair and would be returned after the repairs had been completed.]

Suspension Communique.

The Austrian government's communique about Seefehlner's suspension follows:

"The chancellor learned yesterday that the general director of the Austrian state railways had conversed with representatives of the railroad men concerning the transport of the Hirtenberg rifles in a direction not corresponding to the intentions of the government. Commerce Minister Jakoncig accordingly immediately suspended the general director of railroads."

The socialists said tonight that Socialist Deputy Berthold Koenig, an important official of the railroad men's union, was invited yesterday to a conference with Seefehlner. The latter proposed, the Socialists charged, that the Hirtenberg rifles, instead of being sent back to Italy, be diverted to Sopron, just inside the borders of Hungary.

Tells of Scheme.

Seefehlner said, according to Koenig, that preparations had been made to unload the freight cars in Sopron, after which they would be resealed and returned empty to Italy.

If the plan to divert the rifles succeeded, Seefehlner was alleged to have said, the transport of weapons would become a steady business for the state railroads and would be a good thing for the railroad men.

Seefehlner said it was clear this could be done only if the railroad men agreed. He asked Koenig, it was charged, to name a middleman to whom $20,000 would be paid for the benefit of the union. The National Socialist Railroad Workers' union had already promised to keep silent about the shipment, he asserted.

Mark Anniversary

Mr. and Mrs. Marcus J. Kurtz, 5530 Cornell avenue, who will celebrate their 60th wedding anniversary today. They were married in Vienna and have resided in Chicago for 42 years.

Discharged, Kills Former Employer, Takes Own Life

New York, Feb. 23.—(AP)—A discharged employé today beat to death James A. Walsh, proprietor of a cooperage business, and then committed suicide. The employé, Dominick J. Tierney, fled to his home in Brooklyn and barricaded the door. Tierney slashed his throat when the police broke in.

FINE BUILDINGS FOR UNCLE SAM AND HIS DEFICIT

Poor, He Will Dwell in Marble Halls.

BY WESTBROOK PEGLER.
[Chicago Tribune Press Service.]

Washington, D. C., Feb. 23.—[Special.]—Among the little luxuries of the United States government is the magnificent building of the department of commerce which cost 17 million dollars.

The Commerce building has sufficient lobby space for an intercollegiate football game; its outer walls are adorned by large ornamental lanterns made of bronze; there are several sets of massive bronze portals big enough to admit a box car, giving onto interior courts and the entrance doors, which are in doubles, providing outer and inner sets, with a draught chamber between, are made of brass frames and plate glass, all very heavy. A staff of laborers, colored, is constantly required to polish up not only the handles but the frames of these big front doors, and there are no back doors.

Where Mr. Klein Takes Action.

The office of the assistant secretary, Dr. Julius Klein, is about 40 by 20 feet, with walnut furniture and doors and a pair of expensive pedestal ash receivers of the knick-knack type which the specialty shops used to advertise for Christmas presents for difficult relatives. The secretary's office is considerably larger, with walls of wood, and is equipped with a private elevator.

Dr. Klein, who will be moving out soon after the 4th of March, agrees that his own quarters are a little more roomy and luxurious than they actually need be for the performance of the assistant secretary's duties, but when he first moved in and proposed that the architects divide the room with a partition, making two rooms of it, the architects said that would spoil the proportions and necessitate the relocation of the blowers and suckers of the heating, cooling, and ventilating system, an expensive job. So Dr. Klein just said, "O, let it go, then," and the office of the assistant secretary is as it is.

The rest of the building is proportionate to the assistant secretary's office, but there seems to be no justice in blaming any one in particular. The Commerce building is one of those boomtime extravagances conceived by architects and paid for by the taxpayers in the case of government works and by bond investors in civilian jobs.

More Similar Buildings.

However, there is now in course of construction a whole group of similar buildings for the departments of justice, interstate commerce, and labor which might be revised in the direction of strict utility and economy but for one unfortunate fact. These works are all performed under contracts negotiated far in advance and the government stands committed to the luxurious and extravagant scale of building, according to agreements undertaken a long time ago. To wiggle off the hook, the government would have to go through expensive litigation and perhaps pay some indemnities and forego the benefit of some of the money already spent in shoving the work along to its present stage.

The carpenters on these jobs were drawing $11 a day and they went out on strike a few weeks ago when the contractors decided that $8 a day would be enough. This strike threw a lot of men in other trades out of work. The carpenters contended that the contracts had been let with a scale of $11 a day in mind and that inasmuch as the government was bound to pay this money to the contractors, they, the carpenters, ought to get it.

Spends Bravely from Deficit.

The upshot of it all is that a busted government goes on spending enormously out of its deficit to materialize an extravagant dream, although the dreamer has long since rolled out of bed and waked up.

The architects, largely responsible for the undertaking of so many stupendous buildings, governmental and private, can not be blamed entirely, of course. They were pretty wild, it is true, and they could hardly believe their ears when, a few years ago, they suddenly found government departments and private promoters, then known as financiers or capitalists, who were willing to back them in the realization of their pet idea, which was colossal magnitude and luxury. The government found the money out of taxes and the promoters took it away from little investors in exchange for beautiful bonds and the architects had their hour.

Luxurious as the commerce department is, however, paneled walls, walnut furniture, private elevator for the secretary and all, it is no more magnificent than some other buildings which were erected in the same mood in various cities.

Gorgeous and Goofy Era.

It is a true relic of the gorgeous, goofy era in which a clerical straw boss of a private firm, resplendent in the title of fourth vice president, could not do his work in an ordinary 20 by 20 room with a little desk for his secretary off in a corner, but had to have a sort of studio with paneled walls of matched wood, the size of a roller skating rink, a tile and chromium and plate glass bath suite adjoining that, a dressing room where he could change into golf bloomers or evening clothes, a vault full of liquor and a bar. And of course, there had to be a private office, somewhat smaller and less ornate, if only to mark the difference in rank, for the use of the secretary. And beyond that a reception room, preferably paneled and equipped with walnut furniture, intended to impress the visitors.

Private Bars Mysterious.

There is no telling what these exceedingly private bars and the vaults full of liquor were for, but at an irresponsible guess they could have been used for drinking purposes, and if that were so it might contribute something to a general explanation of the collapse of business in the U. S. A. The alert, hustling young executive type was a phenomenon of the gorgeous and goofy era and he did not fall on his face in public. But this close proximity of the bars and the liquor supply to the young executive's desk was no reassuring thing to anybody who ever paused to consider the matter, if any one ever did.

Twenty years ago if a man had kept so much as a quart in the big, bottom drawer of his desk as a regular thing, he would have aroused certain misgivings. But, indicating just how goofy the gorgeous and goofy era was, it came to be quite the smart young executive thing to keep from a hundred to a thousand quarts, arrayed in nice racks, with the heads down, in a vault adjoining the wood paneled office, and, in some cases, to maintain a sort of combination doorboy, bartender, butler and valet as a necessary member of the young executive's office personnel.

People Must Match Fittings.

There are no bars in the government's new buildings, but in all other respects the dreams of the architects are realized or will be under the present plans. Then, naturally, it will be necessary to maintain the personnel of all the departments in order to utilize all the space and facilities which would otherwise stand idle, running up losses.

In private industry this sort of spending has ceased and the bars are not being used as much as they were before. But a statesman, even though sober, finds it difficult to cease spending. He does not have to quit spending merely because he is fresh out of money, which is a fortunate brake on the spending of other people. A statesman can spend the future and magnificent spending induces a goofiness all its own and causes the subject to spend more and more.

So the boys are as goofy as ever.

Two Plead Not Guilty to Thilo Extortion Plot

George B. Stevens and Henry Nussbaumer, charged with sending extortion letters through the mails, entered a plea of not guilty yesterday when they were arraigned before Federal Judge Charles E. Woodward. Trial was set for April 10. The two men are charged with sending threatening letters to Mrs. Charlotte Thilo, wife of Dr. George Thilo, who was slain by robbers several years ago.

MANDEL BROTHERS
a store of youth a store of fashion a store of moderate price*
*Copyrighted

chukker
A neutral beige with a tan cast.
deausan
A light beige the color of warm sand.
dawngrey
A cool grey tone like early dawn.

These Are the 3 Spring Hose Shades Everyone Wants!

Sheer Chiffon and Duro-Weights!

55c

Right now, with your Winter-into-Springtime clothes, these are the three shades every woman will want! The Dawngrey with your blacks and blues . . . Deausan with greys, beiges and sombre tones . . . Chukker for your gay, bright and warm shades!

Hose Initialed Without Charge

Mandel's Hosiery—First Floor—State.

MANDEL BROTHERS
a store of youth a store of fashion a store of moderate price*
*Copyrighted

RUINED?

Lipstick Stains

Quickly Removed From All Materials With

LIX

Easy to Use! Will Not Harm Fabrics!

How many times have you left a blotch of lipstick on your best frock as it went over your head? Lix will remove even indelible lipstick from handkerchiefs, purses, gloves . . . anything! 35c

Mandel's Notions—First Floor—State.

MANDEL BROTHERS
a store of youth
a store of fashion
a store of moderate price*
*Copyrighted

These Are the New

Kayser Spring Fabrics

That Bright Young Things About Town Are Buying—3 or 4 Pairs at a Time!

59c

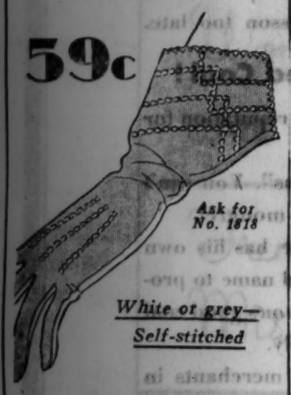

Ask for No. 1818

White or grey—Self-stitched

Ask for No. 1817

Black with White
Brown with White
White with Black
Eggshell-Brown

Mandel's Gloves—First Floor—State.

MANDEL BROTHERS
a store of youth a store of fashion a store of moderate price*
*Copyrighted

Try Them On! Walk Across the Floor

You'll Agree with Hundreds of Chicago Women Who are Saying . . . . .

"We Never Wore Such Comfortable, Yet Smart Shoes!"

and of Course They Mean

VITALITY Health Shoes

In Styles that Say, "Spring, 1933"!

$5 and $6

Comfort is actually BUILT into these shoes with their rigid steel arches and combination lasts! Substantial and enduring as they are, you'd never expect them to be so thoroughly good looking! Women have been so enthusiastic about these Vitality shoes since we introduced them a few weeks ago that we have had to re-order 5 times! 15 styles in T-straps, pumps, oxfords.

Smart Because
—Carefully, Exclusively Styled
—Fashioned to Follow Only the Best in the Prevailing Mode
—They're All Carefully Detailed

Comfortable Because
—The Heels Are Correctly Poised
—They're Famous for Their Fit
—Have Combination Lasts
—Good Fitting, Narrow Heels

Mandel's Shoes—Fifth Floor—State.

MANDEL BROTHERS
a store of youth a store of fashion a store of moderate price*
*Copyrighted

Sea-Goer II

A royal ascendant of a famous line. In 7 Spring colors. 22-23.

$3.95

Millinery Salon, Fifth Floor.

MANDEL BROTHERS
a store of youth a store of fashion a store of moderate price*
*Copyrighted

"ROLL-ON" by W. B.

Rolls On Like a Stocking—and It

Fits Like a Charm!

$5

We introduced this little Lastex girdle less than a week ago, and it's tremendously popular already! No lacing, boning or buckles to mar the line of your frocks. 15 inches wide.

The All-in-One is $7.50

Corsets—Third Floor—Wabash.

Van Raalte Singlettes

First Time in Chicago at This Price!

$1.95

There's not a seam to break that graceful figure line! Not an extra inch of garment to pucker up and make even the slightest bump! Tailored in VR-tex cloth, which tubs so well!

"Smoothies"

The new Van Raalte panties and briefs made with a minimum of seaming! Also in popular VR-tex cloth. $1

Bandos to Match, 50c

Mandel's—Third Floor—State.

MORE SCANDAL LOOMS IN HONORS 'SALES' IN BRITAIN

Suit Is Filed for Return of $34,200 "Loan."

BY JOHN STEELE.
[Chicago Tribune Press Service.]

LONDON, Feb. 23.—More scandal in connection with the sale of honors is considered likely to be exposed by the suit filed today for return of a $34,200 "loan" to Mauntdy Gregory. Gregory was sentenced recently to two months' imprisonment for trying to obtain from a naval officer $50,000 for a grant of a knighthood or a baronetcy.

Tell of Other Cases.

The suit was brought by Simon Hartog, director of a firm of produce agents. It is rumored that another of Gregory's former acquaintances is bringing suit for the return of $100,000.

At Gregory's trial police testified that they had heard of several other cases in which he had obtained or tried to obtain money on representation that he was able to influence the grant of honors.

Gregory, who is editor and proprietor of a monthly journal called the Whitehall Gazette, which specializes in political and diplomatic information, is a man of mystery.

Although he had no apparent source for a large income, he always had plenty of money to spend and it was generally believed, probably due to his own hints, that he occupied a high position in the British secret service.

Lists Scrutinized.

There was no implication that Gregory is able to influence the grant of honors and it is a fact that the lists have been strictly scrutinized since the scandals over grants of honors for political subscriptions during and previous to the last premiership of David Lloyd George.

It was also announced today that Gregory inherited $90,000 from Mrs. Edith Marion Ross, who died in his house last September. Mrs. Ross was the wife of a theatrical composer and musical director now living at Brighton.

Smuts Gets Place in New Cabinet in South Africa

CAPE TOWN, South Africa, Feb. 23.—(AP)—The Union of South Africa is to have a new coalition government, with J. B. M. Hertzog, the present premier, retaining that position and Jan Christiaan Smuts, leader of the political opposition, a member of the cabinet, it was disclosed tonight.

Hungry School Children Fund

There are 15,000 children who go to public school hungry every morning. A dime a day will furnish a substantial noonday meal for each of them.

I will contribute $....., weekly....., monthly, or the enclosed donation.

Signature.....

Fill out and address to The Hungry Children's Fund.
CHICAGO TRIBUNE

TELLS HOW FUND BOOSTS WEIGHT OF NEEDY PUPILS

A. G. Bauersfeld, principal of the Langland school, 2230 Cortland street, thanked THE TRIBUNE'S Hungry School Children's fund yesterday for helping to better the health of 150 needy pupils in the school.

"Our teachers report that these pupils have gained in weight," Mr. Bauersfeld said in a letter. "The children are not listless as before. We find that better health conditions have also improved the scholastic standing."

Contributions yesterday were as follows:

$25—Chicago section of the Woman's auxiliary to the American Institute of Mining and Metallurgical Engineers.
$5—Mr. and Mrs. Alan D. Whitney, Mary W. Braidwood.
$2—M. K. W.
$1—Floyd Caspers, Rochelle, Ill.; J. H. H., C. A. M., C. W., School fund, Mrs. J. E. D., M. D. G., T. A.—my birthday, Mrs. F. Becker, Mrs. F. Reynolds, Anonymous.
10 cents—F. W. Virden.
Total .....$ 73.10
Previously acknowledged 21,661.13
Grand total $21,734.23

Gifts should be sent to the cashier of THE TRIBUNE, Tribune Tower.

SOUTHERN JUDGE TO TRY CASE OF SENATOR DAVIS

New York, Feb. 23.—[Special.]—A federal judge from North Carolina will come here to try the case of Senator James J. Davis and his associates on charges of violating the federal lottery laws, scheduled to go on trial next Monday, George Z. Medalie, United States attorney, announced today.

The judge is Johnson Jay Hayes of Greensboro, N. C.

The crowded condition of the local courts was given as the reason for bringing a southern judge here for the Davis trial by Mr. Medalie.

This will be the second trial for Senator Davis. The first trial, last fall, ended in a mistrial after two weeks when a juror approached one of the Davis attorneys.

Flying Forecast

Special flying route forecasts for the period from 11 p. m. Feb. 23 to noon Feb. 24:

Chicago-St. Louis, Evansville, and Cincinnati—Clear, except a few high thin clouds.

Chicago-Detroit-Cleveland—Generally fair.

Chicago-Twin Cities—Clear to scattered high clouds, except broken to overcast over extreme north portion.

Chicago-Omaha—Clear, except a few scattered to broken high clouds, but may become overcast over extreme west portion.

Chicago-Kansas City—Clear, except a few scattered high clouds.

Route forecasts for 12 hours ending at noon:

Evansville-Atlanta—Scattered clouds.
Cleveland-New York — Scattered clouds, strong west winds above 2,000 feet.

COON ABANDONS ATTEMPT AT TREE SITTING RECORD

Snooney, the tree sitting raccoon, yesterday upset plans to return him to his home in the raccoon pit at the Lincoln park zoo. A hunting party, headed by Zoo Supt. Floyd Young, set out yesterday morning with food, nets, and rifles for the tree in which the raccoon had taken residence late Wednesday afternoon. The tree is on the Diversey beach, but the animal had gone away. The escape was made despite an espionage system set up by park employés.

Supt. Young said a careful count showed that three raccoons had fled the zoo pit early Wednesday morning. He expressed the belief that vandals had freed the animals. He also pointed out that raccoon meat was excellent as food. Several ducks also have disappeared from the zoo lately, Mr. Young said.

"We cannot allow the raccoons to be running around loose frightening people," Mr. Young said. "If they will not come out of the trees we'll just have to shoot them in the trees—if we can find the trees."

MUSEUM GETS MOSBY'S DAGGER.

A cavalry dagger that belonged to Col. John S. Mosby, noted Confederate cavalry leader, has been presented to the Confederate museum at Richmond, Va., by Mrs. W. B. Isaacs, whose father, Dr. A. Monteire, was surgeon on Col. Mosby's staff.

HITLER TROOPERS CENSOR CATHOLIC PAPER BY FORCE

Invade Offices; Demand Proof Sheets.

BY SIGRID SCHULTZ.
[Chicago Tribune Press Service.]

BERLIN, Feb. 23.—Adolf Hitler's storm troopers today invaded the offices of the Catholic Centrist newspaper Niederrheinisches Tageblatt in Kempen, a Rhineland city, and demanded to see the newspaper's proof sheets. The Nazi storm troop leader and the police commissioner censored the proof sheets before permitting the newspaper to go to press.

Dr. Heinrich Vorkel, secretary general of the Centrist party, sent a sharp protest to Capt. Hermann Goering, minister without portfolio in Hitler's cabinet, and also Prussian minister of interior.

Capt. Goering, who has been waging a vigorous campaign against the Catholic press, replied to the protest by warning provincial governors that control of the press must be enforced more drastically.

Threatens to Punish Officials.

"Insults against Chancellor Hitler and the government must end," he warned, threatening disciplinary punishment for negligent officials.

The iron hand of censorship against opponents of the government of "national concentration," was also felt by the Socialist party today. The police commissioner of Mannheim decreed that all campaign speeches intended for delivery to outdoor Socialist assemblies must be submitted for censorship 24 hours in advance.

In Berlin tonight, Nazi troopers appeared before the Busch circus where a Socialist rally was scheduled to be held. Police prohibited the meeting "to avoid useless clashes and bloodshed."

Earlier in the evening, Friedrich Stampfer, Socialist member of the reichstag and editor of the frequently suppressed newspaper Vorwaerts, addressed foreign newspaper men and said that he believed Hitler will not succeed in creating a Fascist state in Germany.

"The people want a moderate republic," he said. "The German worker has no revolutionary inclinations, but his power of resistance to oppressive rule is tremendous. History proves this. For years he resisted the kaiser's anti-socialist laws and ended by overthrowing the monarchy. Even the Nazi wave of terrorism does not frighten us."

In an effort to soothe the ruffled feelings of states in southern Germany, Gen. Werner von Blomberg, minister of defense, is visiting Munich, Karsruhe and Stuttgart. The general reviewed troops at Munich today and appealed to them to remain faithful to the fatherland.

Bavaria Defies Cabinet.

While he was exhorting the reichswehr to greater patriotism, Fritz Schaeffer, leader of the Bavarian People's party, flatly warned the Hitler government that Bavaria will not stand for a federal commissioner in response to reports that such action was being contemplated by the Hitlerites after the reichstag elections March 5.

"The Bavarian people and their defense organizations will arrest a commissioner at the border," Schaeffer said.

[Prussia is the only state under rule of a commissioner. Vice Chancellor Franz von Papen holds that post.]

In line with this warning, the Prussian state council today adopted a resolution declaring the dissolution of the Prussian diet and communal governments unconstitutional. The Supreme court was asked to rule on the dissolution.

Thirty-one persons lost their homes last night when an apartment house was burned in Grossberen, near Berlin, allegedly by men in Nazi uniforms. Karl Schlombach, a republican Reichsbannerman, said that he and his wife were forced to jump from their window when the Nazis broke into his apartment.

SLAPS TEACHER WHO SENT HER BROTHER HOME; HELD IN JAIL

Edinburg, Ill., Feb. 23.—(AP)—Miss Ruth Breuninger, a teacher at the Greer school west of here, today caused the detention of George Richards, 16, and his sister, Lottie, on a charge of disturbing the peace.

The teacher sent George home from school yesterday. Later, Miss Breuninger charged, Lottie came to school and slapped her. The teacher said she remained in the school house when she saw an automobile containing six persons patroling the road in front of the building.

COURT UPSETS CONVICTION OF TWO BANKERS

The Illinois Supreme court yesterday reversed the conviction of two Cook county bankers, sentenced to prison terms for embezzlement. The conviction of a third Cook county banker was upheld by the Supreme court.

Charles J. Wolf, former president of the Citizens' State bank of Melrose Park, obtained one of the reversals. In the Circuit court of Cook county testimony was produced to show that he had embezzled more than $33,000.

The second reversal was made in favor of Karl J. Heinzelman, a director of the closed Exchange State bank, who was sentenced to one to ten years. The case was remanded for a new trial.

The conviction upheld was that of Carl A. Mueller, president of the closed Laramie State bank, who was convicted of making false statements to bank examiners. His sentence is one to ten years in prison.

Michigan Blossom Queen to Be Chosen on May 3

Benton Harbor, Mich., Feb. 23.—[Special.]—Dates of the eleventh annual blossom festival in St. Joseph and Benton Harbor have been set for May 7 to 14. A queen of the festival will be chosen on the night of May 3 in Benton Harbor.

ACID STOMACH IS DANGEROUS

Sufferers from Indigestion CUT THIS OUT

"Stomach trouble, dyspepsia, indigestion, sourness, gas, heartburn, food fermentation, etc., are caused nine times in ten by chronic acid stomach," says a well known authority.

Burning hydrochloric acid develops in the stomach at an alarming rate. The acid irritates and inflames the delicate stomach lining and often leads to gastritis or stomach ulcers. Don't dose an acid stomach with pepsin or artificial digestants that only give temporary relief from pain by driving the sour, fermenting food out of the stomach into the intestines.

Instead, neutralize or sweeten your acid stomach after meals with a little Bisurated Magnesia and not only will the pain vanish but your meals will digest naturally. There is nothing better than Bisurated Magnesia to sweeten and settle an acid stomach. Your stomach acts and feels fine in just a few minutes. Bisurated Magnesia can be obtained from any Walgreen Drug Store. It is safe, reliable, easy and pleasant to use, is not a laxative and is not at all expensive.

WALGREEN DRUG STORES

RADIANT HEALTH

laughs at February's Rawest Weather

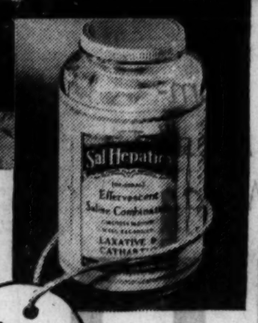

• Keep your system free of acid and purified of poisons—with SAL HEPATICA—and the bad months won't see YOU dragging around half-sick!

Many people think they are *doomed* to colds, "flu," grippe and rheumatic aches and pains.

Indoor life—lack of proper exercise—heavy winter foods—faulty elimination—these cause poisons to invade your blood stream and make you the victim of every germ that comes along.

If you want to get through the worst months of *this* year without a siege of sickness—follow a simple rule commended by physicians the world over: keep internally clean with Sal Hepatica.

Sal Hepatica first flushes poisons and wastes from your digestive tract. But unlike ordinary laxatives, it prevents the absorption of poisons into the blood stream. It counteracts excess acid. It tones you up, keeps you from getting sick.

Start in with Sal Hepatica—tomorrow morning. You'll feel great—and look fine, too! You'll have fewer colds and headaches and rheumatic twinges—this winter!

Many of Winter's Common Ills Yield to Sal Hepatica
•
COLDS
HEADACHES
RHEUMATISM
CONSTIPATION
SKIN BLEMISHES

SAL HEPATICA eliminates wastes and poisons gently, promptly and naturally. It acts as an aid to nature. It is safe—and endorsed by physicians.

SAL HEPATICA

COAL • HEAT • COSTS • LESS

BOTH HAVE THE SAME NAME

BUT—

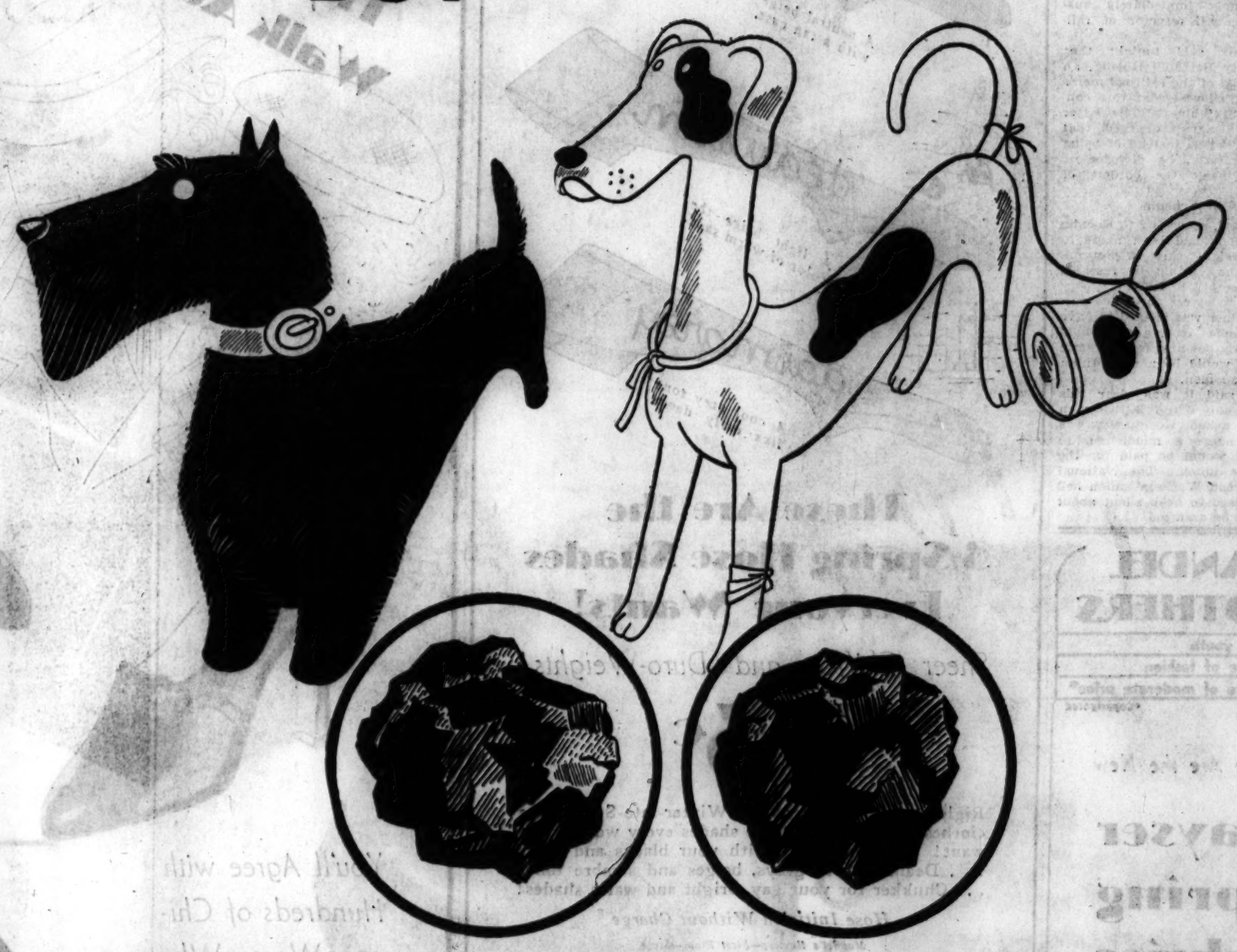

WHAT A DIFFERENCE!

CALL "FIDO!" and either of these dogs will come to you. Their names are the same . . . but one is a mongrel, the other a thoroughbred. One is worth nothing, the other several hundred dollars.

There is often a similar difference between two lots of coal, both *with exactly the same name.*

No matter whether you use soft coal, smokeless coal, or hard coal . . . regardless of the size you order or what name you ask for . . . each kind of coal has grades that are as far apart as a mongrel and a thoroughbred.

One comes from a good mine, the other from a poor one. One is properly cleaned, the other contains impurities. One is shipped carefully by rail, the other broken in shipment by boat. One is delivered fresh to you, the other is weather-beaten by long exposure in the yard. One is what you buy, the other likely to be a mongrel mixture of inferior fuels.

The danger lies in the fact that the difference, great as it is, *is hard for the average man to see.* You can't tell the mongrel coal until after you have paid for it, tried to burn it, and learned your lesson too late.

How To Buy Thoroughbred Coal!

FIRST: Know your coal merchant, his reputation for honesty, reliability and experience.

SECOND: Beware of so-called "bargains". You can't buy a thoroughbred for the price of a mongrel.

Buy from a reputable merchant. He has his own yard and his own rail siding—his good name to protect and your good will to value. *He knows* good coal from bad, buys carefully and sells fairly.

There are at least 240 such good merchants in this city. They are members of the Chicago Coal Merchants Association. The pledge of every one to deliver you full weight and honest grading is backed by the Association's guarantee.

Before you buy, ask if the merchant is a member of this Association.

CHICAGO • COAL • MERCHANTS • ASSOCIATION

COAL HEAT COSTS LESS

TRUTH SERVICE CHICAGO COAL MERCHANTS ASSOCIATION FULL WEIGHT

© Chicago Coal Merchants Ass'n, 1933

FOUR ENGINEERS BUILD MILL FOR SOVIET PARDONS

Czarist Technicians Work 3 Years for Freedom.

MAKEYEVSKA, U. S. S. R., Feb. 23.—(AP)—Four engineers of the old "intelligentsia," convicted as confessed enemies of the state and then reprieved conditionally from prison terms, have redeemed themselves by giving the Soviet union its first steel blooming mill of a home manufacture.

Working for almost three years under the sharp and ever present scrutiny of the secret police, these technicians of the former régime finally completed construction of the machinery from their own design and have triumphantly witnessed its successful tryout in the Makeyevska steel works here.

Worked Under Arrest.

During the entire period of their labors the quartet, although not in actual confinement, were kept under technical arrest, and their every movement was carefully watched by guards. Now they apparently have qualified for full pardons.

The four men—K. Neimeier, V. Tikhomirov, A. Zile, and N. Tile—were among a group of old Russian technicians arrested with Y. Ramzin, confessed leader of a counterrevolutionary movement, and condemned, after a sensational trial in Moscow in the spring of 1930.

All acknowledge furthering the cause of the "Industrial party," by which Ramzin and his band of fellow engineers sought to overthrow the soviet régime and substitute a government of industrialists of the old order.

Granted Reprieves from Death.

Ramzin and seven of his co-leaders were sentenced to death and then reprieved to 10 years' imprisonment. More than a score of others, including Neimeier, Tikhomirov, Zile, and Tile, were condemned to from five to eight years in prison.

Stalin's speech demanding greater tolerance for the old technical intelligentsia was not made until a year later and feeling was high against all such remnants of czarist Russia.

The soviet state, however, was sorely in need of technical knowledge to pursue its ambitious five year plan. In May of the same year the four men were marched from their prison cells to the office of a high official of the G. P. U.

Needed Technicians.

"The country is badly in need of the knowledge and skill required to produce its own blooming mills," they were told. "You have the experience and brains. Will you design and construct them for us?"

Ready assent came from the four. Guarded night and day, they went to work in the Izhora machine building plant in Leningrad, perfected their designs for the intricate machinery and after experiencing numerous setbacks now have been rewarded by having experts at the factory here acclaim their finished product as equal to the modern foreign blooming mills.

WINS PROMOTION

CAPT. GILES G. STEDMAN.
[TRIBUNE Photo.]

New York, Feb. 23.—[Special.]—Heroic rescues at sea and a record for being one of the finest navigators in the service, today brought to young Capt. Giles G. Stedman promotion into the prize berth of staff captain of the United States Line's flagship, Leviathan.

For a month Stedman has been receiving honors on both sides of the Atlantic for the rescue by his ship, American Merchant, of the twenty-two men of the sinking Exeter City, British freighter, during a gale on Jan. 20.

In October, 1925, while chief officer of the President Harding, he was the hero of the rescue of the crew of the Italian vessel Ignazio Florio.

Capt. Stedman was navigator and chief officer of the Leviathan for several years. The American Merchant was his first command. Now at 35 he is returning to the flagship, second only to Commodore A. B. Randall.

He will replace Capt. Schuyler Cummings, who will be transferred to another ship.

STATE TO SEEK INDICTMENTS IN GAS TAX CASES

Evasion Total Estimated at $1,000,000.

BY HAL FOUST.
[Chicago Tribune Press Service.]

Springfield, Ill., Feb. 23.—[Special.]—Director Joseph J. Rice of the department of finance announced this afternoon that between forty and fifty indictments will be sought for gasoline tax evasions totaling close to $1,000,000. Some of the delinquencies date back to late 1929 and early 1930.

"We hope to recover most of this money for the state," added Daniel Sullivan, administrative auditor. "Attorney General Kerner will handle civil suits to obtain judgments, and state's attorneys, including Thomas Courtney of Cook county, have indicated they will cooperate with criminal proceedings."

Two Types of Fraud.

Mr. Rice said his department has exposed two general types of criminal fraud. There were distributors who operated without a state license, making no report and paying no tax to the state, and there were distributors who falsified books and records to retain part of the public's revenue, he said. A few of the delinquencies were due to distributors' banks being closed or due to their poor business management, and in these few cases settlements may be made without criminal action.

The first of this series of indictments was returned this week in Cook county against Al and Max Johnson and Sam Levin of the Consumers Gas and Oil company.

"In addition to auditing past collections," said Mr. Rice, "we are also checking on the list of licensed distributors in Illinois to weed out those fly by night companies with officers who have been involved in gasoline bootlegging under some other corporate name. The attorney general has given us an opinion that we can refuse a license to such men."

Claims Total $992,000.

The department of finance has submitted claims totaling $992,000 for collection by the attorney general's office. These include gas tax delinquencies of $680,000 that are two years old and current taxes of $312,000 that are overdue.

"With a rigorous enforcement of the motor fuel act," said the department head, "we expect that 1933 will show an increase in gas tax collections, even over the boom years. The total registration of vehicles has shrunk a bit, but traffic counts indicate owners are using their automobiles more."

In 1932, $29,060,000 state gasoline tax was collected, as compared with $30,258,000 in 1931. From the 1932 total, $1,280,000 was refunded for gasoline that was not used on the highways. The counties were allotted $9,271,115 for road work or for charity relief, while $18,542,230 was turned into the state highway fund.

MINE PICKETS AND DEPUTIES CLASH; FIRST SINCE TRUCE

Springfield, Ill., Feb. 23.—(AP)—Deputy sheriffs and members of the Progressive Miners of America on picket duty at the Peerless mine north of Springfield clashed tonight as working miners left the colliery.

A special deputy was shot in the foot; others were less seriously injured when hit with stones and clubs, and pickets suffered minor injuries before they were dispersed.

About three hundred pickets had gathered at the Peerless mine, a Peabody colliery, at closing time. Fifty special deputy sheriffs were on duty. As the working miners, members of the United Mine Workers of America, left the grounds the pickets yelled and threw stones at their automobiles.

In the general scuffle that followed Ray Cooley, a special deputy, was shot in the left foot, but not seriously injured.

Officials were not prepared to say by whom it was fired.

Stones and clubs were used by the pickets in resisting the efforts of the deputies to drive them away. Members of both sides sustained minor injuries and bruises. A number of automobiles were damaged.

INDIANA LAW TO GIVE PENSION TO THOSE OVER 70

Indianapolis, Ind., Feb. 23.—[Special.]—The bill for a pension of $15 monthly to citizens of Indiana attaining the age of 70 became a law this evening. It was signed by Gov. Paul V. McNutt. It had been advocated for 12 years in Indiana by the Fraternal Orde of Eagles.

The state senate under suspension of the rules today rushed through a bill increasing the salary of Lieut. Gov. M. Clifford Townsend from $1,000 to $6,858.80 in years when the general assembly meets and to $6,000 in the other years.

Townsend yesterday led the administration fight in passing a sales tax under similar suspension of rules.

Gunsmith Kills Own Son Accidentally with Pistol

French Lick, Ind., Feb. 23.—[Special]—John Taylor, French Lick gunsmith, accidentally shot and killed his 10 year old son today. A revolver was wischarged while Taylor was working on it.

BUYER'S GREED CAUSES CAPTURE OF AUTO THIEVES

Because a band of young automobile thieves believed that the fence who purchased stolen automobiles and accessories was giving them a "bum deal," police yesterday were able to capture the whole ring, recover 17 stolen cars and a supply of accessories which is valued at $8,000. The gang of eight has confessed to thefts of 150 automobiles during the last two years. Already 40 complaints have been signed against them.

On Saturday afternoon Policemen James Oakey and Michael O'Donnell arrested Andy Zengrin, 23, of 4551 South Talman avenue, and Ray Lysien, 18, of 2306 West 23d place, in a stolen sedan. After questioning, the pair told the police to arrest Walter Jurek, 28, at the Drop Inn Service station at 5117 Ogden avenue, Cicero. They said Jurek had been purchasing stolen cars, paying $15 and $20 for machines which he sold for $200. "He once gave us $15 for 40 brand new tires we stole," the youth said. "If we are locked up we want to see him behind bars, too."

Jurek was seized, the accessories discovered at his home and several stolen automobiles in the garage. When he was informed of the source of the police information he retaliated by giving the names of five other youths who worked with him, who also were arrested. They are John Franz, 5120 West 31st street; Joseph Mankizki, 3512 West 58th street; Alexander Bedobitz, 2217 West 21st street; Ed Lassa, 4617 Sacramento boulevard, and Mario Zagattoro, 2328 West 23d street.

AUTOMOBILE THEFTS.

Automobile stolen, 75; recovered, 60; stripped, 12 [from police records for twenty-four hours ending at midnight Wednesday].

Auto cases in court: Stanley Miasnski and Leo Skuniski, charged with larceny, held to the grand jury; Homer McCarthy, driving without owner's permission, 60 day in Bridewell—al before Municipal Judge Haas. John Jackson, charged with larceny, held to grand jury by Municipal Judge Padden.

Portland, Navy's Newest Cruiser, Commissioned

Boston, Mass., Feb. 23.—(AP)—The navy's newest cruiser, the 10,000 ton U. S. S. Portland, was formally commissioned today at the navy yard by Rear Admiral Louis M. Nulton, commandant.

Clearances
ON FIELD'S 6th FLOOR

500 DRESSES Reduced to... $5.00
Misses', Petite-Miss, Women's Moderately Priced and Sports Room.

French Room and Misses' Better Dresses ..... $18.75 up

180 COATS Reduced to... $29.50 $39.50 $49.50

MARSHALL FIELD & COMPANY

MARSHALL FIELD & COMPANY

WEATHER VANES OF SMARTNESS

from our collection of

BAGS $5

Back strap bag with the popular metal lift lock suitable for monogramming. Five compartments inside. Black or navy.

Copy of Hermes' envelope with 3 changeable tabs. For a black bag, red, white and black tabs. Or brown on gray or all solid colors. Beautifully finished in assorted leathers.

Tucked taffeta bag to go with the new tucked hats in silk. A very striking style in blue or black.

New and roomy, an ideal accessory for your tailored suit. In assorted leathers and new colors.

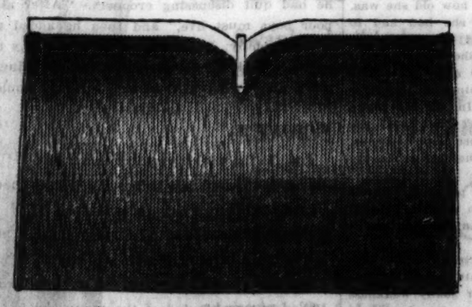

Copying Chanel's new dip frame. In patent, paca pig, pin grain calf. Black, navy, brown, gray, tan.

Many other bags at $5 for tailored, afternoon or evening wear

FIRST FLOOR, STATE

HART SCHAFFNER & MARX CLOTHES

LIQUIDATION SALE
THE STOCK OF OUR MICHIGAN AVENUE BRANCH STORE at OUR STATE STREET STORE

From the Fourth Floor
OVERCOATS
Incomplete lines, one and two of a kind, but all sizes, all carry the famous Hart Schaffner & Marx label
$14.95

From the Third Floor
OVERCOATS & TOPCOATS
$16.75 & $23.75
Complete lines, all styles and colors, in all weaves—Hart Schaffner & Marx tailoring

From the Second Floor
SUITS
$16.75 & $23.75
All by Hart Schaffner & Marx, all styles, all sizes, all carry our regular guarantee
(Slight charge for alterations)

From the First Floor
TUXEDOS, $23.75 — RAINCOATS, $3.95
SHIRTS, 85c — MEN'S HATS, $2.65
ROBES, $4.95 — TROUSERS, $2.95
GOLF HOSE, 95c — UNION SUITS, 95c
NECKWEAR, 55c — HOSE, 25c

Store open until 9 P M today and tomorrow

BASKIN
State Street just north of Adams

Chicago Daily Tribune

THE WORLD'S GREATEST NEWSPAPER

FOUNDED JUNE 10, 1847

ENTERED AS SECOND CLASS MATTER JUNE 3, 1903, AT THE POSTOFFICE AT CHICAGO, ILL., UNDER ACT OF MARCH 3, 1879.

All unsolicited articles, manuscripts, letters and pictures sent to The Tribune are sent at the owner's risk, and The Tribune company expressly repudiates any liability or responsibility for their safe custody or return.

FRIDAY, FEBRUARY 24, 1933.

THE TRIBUNE OFFICES.
CHICAGO—TRIBUNE SQUARE.
MILWAUKEE—TRUST COMPANY BUILDING.
NEW YORK—220 EAST 42D STREET.
WASHINGTON—815 ALBEE BUILDING.
BOSTON—718 CHAMBER OF COMMERCE BUILDING.
ATLANTA—1825 RHODES-HAVERTY BUILDING.
LONDON—135 FLEET STREET.
PARIS—1 RUE SCRIBE.
BERLIN—COLUMBUS HOUSE, POTSDAMERPLATZ 1.
MADRID—CALLE ESPALTER 5.
RIGA—ELIZABETES IELA 15/3.
ROME—GALLERIA COLONNA (SCALA A).
VIENNA—AM MODENAPARK 6.
WARSAW—PLAC KRASINSKICH 6.
GIBRALTAR—HOTEL CECIL.
SHANGHAI—38 AVENUE EDWARD VII.
TOKIO—IMPERIAL HOTEL.
MEXICO CITY—HOTEL REGIS.
PANAMA CITY—HOTEL CENTRAL.
SPECIAL REPRESENTATION.
SAN FRANCISCO—820 KOHL BUILDING.

THE TRIBUNE'S PLATFORM FOR CHICAGO

1. *Cut taxes in half.*
2. *Pay the defaulted bonds.*
3. *Overcome crime.*
4. *Speed up railroad passenger service.*
5. *Make Chicago the first city in the world.*

"The newspaper is an institution developed by modern civilization to present the news of the day, to foster commerce and industry, to inform and mold public opinion, and to furnish that check upon government which no constitution has ever been able to provide."

RETRENCHMENT AND THE NEW CONGRESS.

As was pointed out the other day, it is of great moment to the nation in its present emergency that power and responsibility for government retrenchment be concentrated in the hands of the chief executive. The fate of economy at the hands of congress has been as conspicuous as deplorable. Its fate will be no happier in the new congress if the President is not given full power to act and will exercise that power courageously.

It is also of importance that the power be granted by this congress. It is much the safer course. It is true that the next congress will be organized by the Democratic party, which is pledged to drastic retrenchment of expenditure. It is true that its chief, the President, is even more explicitly pledged to retrenchment and that he can exercise, if he will, a commanding influence over congressional action. It is true that the lame duck congress has demonstrated that congress is not a likely agency of economy and this has impressed the nation and even congress itself. With this demonstration the demand for radical retrenchment has grown in extent and intensity and it may be hoped on this ground that the next congress will be even more amenable to it than the present.

But this is not a safe assumption. The new congressmen are pledged collectively, and in many cases individually, to retrenchment, but they are also under pressure of special groups to protect their special claims for federal aid. Many of the present congress are leaving office and therefore can afford to consider the general good, and it would be well to take advantage of this while we have it to get authority for the executive to act freely for retrenchment. We hope the manhandling of retrenchment proposals in the present congress will so intensify the demand for economy that the next congress will be impressed by it, as well as the urgent need for it, more than the present congress has been. But it is not advisable to rely upon this for the reason we have given. The next congress should find the executive in possession of full power to act in the common interest and not be required to meet the importunities of self-seeking groups whose pressure will very likely be greater than ever. With the President fully empowered to act in the nation's interest congress should be willing to support him. Responsibility for fulfilling the party pledge will be fixed and not evaded among hundreds of legislators, while the President, as representative not only of all the people but of his party's good faith under pledge, will have a moral and political sanction for essential drastic action which will support him adequately.

It is of first rate importance also that the Democratic organization shall be under more effective discipline in the next congress than in the present. A consistent program for reduced appropriations and emergency legislation is essential to substantial accomplishments. It must be assured as far as party control can assure it, that such a program shall not be raided by rebel groups in the party and that action urgently required in the critical conditions of this time shall not be delayed by the parliamentary tactics of reckless groups. It is up to the President elect and the party leadership not only to formulate a program but to organize an iron support for it. A prompt demonstration of party solidarity for a sound program would do more than anything else to restore the morale of the business and financial world and the confidence of the people generally.

But the pressure upon congress for economy must be maintained and increased. It must be organized more widely and it must have the vigorous aid of the responsible press. There must be no relaxation, but, on the contrary, an intensification of the demand for drastic retrenchment and immediate relief from destructive taxation. Opposition, obstruction, and evasion will not only continue but probably increase. Special interests are always powerful out of proportion and in congress they are able to combine their strength by log rolling. The common interest of the nation in tax relief must be strong enough in organization and unity of action to overcome them and especially to give to the executive the support he must have to impose his will.

THE INSULL PENSION.

A petition to the Illinois commerce commission asking for an investigation of financial losses by the Insull operating companies raises the question of the pensions paid to Samuel Insull Sr. Mr. Insull is in effect a fugitive from Illinois indictments and is protected by the Greek government. He departed from Chicago as soon as the incon sruity of his place of responsibility as a receiver became notorious. He fled from France when he learned that the Cook county prosecutor would require his return to stand trial. In Greece he successfully resisted the efforts of Cook county exercised through the federal extradition treaty to bring him back. The quasi-judicial proceedings in Greece were curiosities to the American comprehension of them, but the upshot is that Mr. Insull is at liberty to view beautiful ruins for the conditions of which he has no responsibility.

His freedom may be a matter of satisfaction to him, but it would not be to a man who keenly felt that his operations had brought ruin to as many citizens as now view the wreckage of their expectations in the various obligations issued by Mr. Insull.

Even when Samuel Insull was recognized as the creator of sound and successful utility companies he was also identified with a great deal of political action, incidental, probably, to the protection of his companies, but nevertheless highly contemptuous of ideals of political probity.

If Mr. Insull had faced the issue when he was abroad as a man conscious of his innocence although ruined by elements he could not control, there would be justice in withholding judgment until he had had his day in court. He said that he feared political animus in the proceedings started against him. Another man is now the Cook county prosecutor, but Mr. Insull has not changed his conduct.

In these circumstances his right to a pension, however much it may have been deserved by the good he did his companies in his best days, becomes highly questionable. The victims of his later day operations will never see the justice of granting him a competence when they face destitution.

A VICIOUS MEASURE.

Chairman Davis of the house of representatives committee on merchant marine, radio and fisheries has submitted to the house the revised intercoastal carrier regulation bill, with the recommendation of the committee that it be enacted into law.

The bill, according to the committee's report, is intended to provide publication of rates in the public interest and to prevent secret rebates and preferential treatment to favored shippers and make stable rates available to all shippers alike.

While the bill appears innocent enough, so did the interstate commerce act at the time it was originally submitted to congress. If that act is to be regarded as a precedent the shipping board will now proceed to dig itself in, hire a lot of clerks to examine and file tariffs and to make recommendations for changes in the law that will give more and more power and territory to cripple water transportation. It will be observed that the intentions of the bill are very similar to those of the original interstate commerce act. The bugbear of secret rebates and preferential treatment to favored shippers is held up as the principal reason for the government assuming to dictate the details of water transportation.

The real result of such an enactment will not be the benefit of shippers but the making of more jobs to be carried at the taxpayers' expense. It is a part of the process by which bureaucracy has expanded year by year, the freedom of enterprise enchained and the public debt piled mountain high. When the history of federal regulation of railway operation is considered, the proposal to extend its consequences to a new field is inexcusable. That a congressional committee should recommend it cannot be accounted for on grounds of experience, for experience condemns it. It is a repudiation of experience. Congressional approval can only be explained on the ground that the measure will create more patronage. The measure is an unjustifiable extension of bureaucratic meddling at a time when the business men of the nation are demanding relief from it. It is a reactionary measure, vicious in its results and dubious in its intent. It should be defeated.

IN FAIRNESS TO HARVARD.

From time to time enemies of the nation's oldest pedagogic institute accuse it of an aristocratic snobbishness. This is not, has not, and could not ever be true. There has never been an aristocratic taint or touch about Harvard, Boston, Massachusetts, or New England.

The w. k. pilgrims were a band of small, small-town shopkeepers, "petits commercants," as the French say. In their blood Boston and Harvard were born, and in their footsteps their descendants have loyally followed.

Such gentlefolk, in English parlance, as came to our shores settled in Virginia and Maryland, and some French Huguenot nobles took root in South Carolina, but there is no color of ancient lineage north of Cape May.

Looking upon the southern "Aristos" as aliens, the Bostonians even resented the hauteur of the Virginia officers who came with Washington to save them, drove the English from Boston, and avenged the defeat of the Massachusetts militia at Bunker (Breed's) hill.

Never let it be said that Harvard is a den of snobs or aristocrats. It is as always the exponent of the virtues and foibles of the bourgeoisie that is New England.

As the oldest and one of the largest schools in America, Harvard is entitled to this defense.

Editorial of the Day

FEAR OF OLD AGE.

[Aurora Beacon-News.]

Human beings have many fears. None of them is more tragic or foolish than the fear of old age.

There died in New York not long ago a veteran actress at the age of 80. Few people knew her real age before her death; some thought she was 65, some thought she was much younger. She had a grown daughter, but she never let any one know it; she had left her husband and her daughter long ago in order that no one might find out how old she was.

Several years before her death she had had to retire from the stage, but she tried to keep up the fiction of youth to the very last. She passed herself off as "the pretty young ingénue." After her retirement she became even more determined to be youthful. She even convinced herself. In her last years she was not an old woman, in her own eyes; she was a charming young actress, flushed with triumphs, ready to rise to stardom anew on her girlish beauty and charm.

Her story is almost unbearably pathetic. But it is unusual only in that this woman went a little bit farther in her fear of old age than most of us try to go.

We all share her fear, to a certain extent. We fight the advancing years desperately and futilely, and when wrinkles or gray hairs or bodily weakness at last convince us that we are on the downward slope we feel very sorry for ourselves.

There is in all of this a subtle proof that our scheme of living is out of joint somewhere. Old age should be the crown of life—the Indian summer of human existence, a time for peaceful contemplation and reflection. It might be, if we prepared for it.

But we don't. We force ourselves not to think that we shall be old some day; and when that some day comes, and we are old, we feel that fate has cheated us most infamously.

It needn't be that way. We all know old people who have escaped that mistake; people who accept age undisturbed, who don't grope back in vain for the illusion of lost youth, but who accept the quiet and peace of advanced years as a harbor for which they have long been steering.

A LINE O' TYPE OR TWO

How to the Line, let the quips fall where they may. R. H. L.

AN ART DEALER out Loz Onglaize found himself caught in this here now depression with fifty thousand prints of rare old Gothic tapestries. Not one could he sell until he got the idea of sawing them up into jigsaw puzzles and then he couldn't make change fast enough. Wonder if some of the statues we've got scattered around here and there in Chicago wouldn't work into good jigsaw puzzles. And anyhow, if they couldn't put 'em together afterwards we could still worry along.

—‡—

THE DEEPEST HOLE in the earth's surface has been discovered. It's in the Atlantic ocean and is 44,000 feet, nearly eight and a half miles, deep. Gosh! wish they would dredge that hole. That must be where all our stocks and bonds went to.

—‡—

A BIG BREWING FIRM in St. Louis is getting all set. It has ordered 28,800,000 beer bottles and 500,000 beer cases. But if we've got to buy our beer that way we're going to be bitterly disappointed. We have looked forward with tears in our eyes to the time when we could walk down the alley with the cracked water pitcher and get it filled with nice foaming lager. Ah, those were the days!

—‡—

MABEL'S PAUND DAS AMATEUR STRING QUARTETTE.

Es hatten die Fellers sich durchgesawt
Bis sie kamen zum Andantino
Vom Shtringquartette, wo geprintet steht:
Kratzioso, please, con Sordino.
Der Pa, wo als Lisstener die Goat ist,
Hat die Mutes auf den Fiddles genotiset.

"Was," fragt er mit Interest, "iss das für a Ding
Das ihr nau auf den Fiddles tut usch?"
"A Mute," sagt der Cellist, "und 's Object davon
Iss den Volume des Tons zu reduech."
Damit soundet die beste Cremona
Shust 'a Fraction so loud als mitohne."

"Ah! A Silencer. 'S iss a sehr gute Idee,"
Muset der Pa. "Die Invention iss clever.
Ich hoff dass der Mann wo dran workch tut
Net discouraget wird in sei Endeavor,
But continuet mit Fleiss und Astuteness
Until er achieft PERFECT Muteness."

K. M. S.

—‡—

DOLLY GANN is writing a book of her social battles in Washington. But the senate can't fire her like it did the sergeant at arms, because Dolly doesn't belong to the senate. So she's going to lose a lot of fine publicity. Dolly ought to join something down in Washington that would give her the air on account of her book. That's what makes best sellers.

—‡—

AND IN PLACE of dividing her book into chapters as is the general custom Mrs. Gann should break it up into "Round 1," "Round 2," "Round 3" and so on.

—‡—

AND NOW THAT WOMEN have one of their sex in the cabinet—well, it's going to make it tougher, boys, for us to high hat 'em. And try now and tell 'em that a woman's place is the home! Or that a woman can't understand politics or baseball or other great questions of the day! Men, it looks like we're all through pulling this man is the superior stuff any more. They've got us licked, fellers, they've got us licked. It won't even do any good to try to end the argument by saying: "Well, yuh never heard of a woman President of this here country, hev yuh?" They'll come right back with "Not yet, but now that we've got into the cabinet, a woman President is the next thing." We've got to think up some comeback to that one, men, otherwise we'll just stay down for the full count.

—‡—

NOW IS THAT NICE?

(From a Garden Editor's Column, Glimpsed by Elsie.)

A. S.: "Where can I receive information on saps?"

Write to the Department of Agriculture, Washington, D. C.

—‡—

"CAN TELL TWINS Apart Now; Different Arms Are Broken."—Headline. But wouldn't making them wear different kinds of clothes or tattooing distinguishing marks on their foreheads or something like that do just as well and be a little easier on the twins?

—‡—

"DERN in New Cabinet."—Headline. But which one? Gosh or Gol?

—‡—

TWO ITEMS in the newspapers yesterday prove that what is an orchid to some people is only an onion to others. The governor of Maine has appointed Rudy Vallee a colonel on his staff. That's one way of looking at things. The other item quotes John McCormack, the w. k. tenor, saying he had quit discussing crooners. "After all the poor boys must live," and then he added somewhat gloomily: "God knows why, but they must, so let 'em alone." Well, if we all saw things exactly alike what a tiresome world it would be.

—‡—

SONNET.

Tonight the world is somber in its sleep.
The clouds ride fast before the Winter moon
Like witches in a race going to keep
The Devil's Sabbath. This same place at noon
Was but a blare of Winter sun, and I
Was one who moved about the market place
Glad of people, glad of the sunny sky,
With thoughts of carrots, and a housewife face.
But now I sit alone, the only one
Awake in all my world. The little death
Of sleep killed all save me. And when the sun
Comes up tomorrow, bourgeois, warm of breath,
And smug, I will be as I was before,
And seeking people, know myself no more.

CAMPASPE.

—‡—

THE FORGOTTEN MAN is taken care of at last! He's got most of the jobs in Mr. Roosevelt's cabinet. R. H. L.

How to Keep Well By Dr. W. A. Evans

To the limit of space questions pertaining to hygiene and prevention of disease will be answered in this column. Personal replies will be made to inquiries, under proper limitations, when return stamped envelope is inclosed. Dr. Evans will not make diagnoses or prescribe for individual disease.

[Copyright, 1933, By The Chicago Tribune.]

AVOID DUST.

LEAVING aside speculations and theorizing, the present day information concerning the harmfulness of dust is about as follows:

The effects of the inhalation of dust are of several kinds. There is an outgrowth of fibrous tissue, or scar tissue, in the lungs, which goes by such names as miner's phthisis, miner's consumption, silicosis, anthracosis, and a number of others. It causes shortness of breath, lack of endurance, and limitation of capacity for work. Eventually it may result in cavities in the lungs and hemorrhages not due to phthisis. People with this disorder are generally able to keep at work for several years after they learn what the trouble is, though they can expect to lose something in capacity for productive labor year by year and finally to cross over the river a few years in advance of schedule.

In most cases the disorder is suspected because of poor wind and lessened endurance and this leads to an X-ray picture of the lungs. In evaluating X-ray pictures as a basis of diagnosis of silicosis it is well to recall Dr. Thayer's opinion of the diagnosis of consumption by means of X-rays made on soldiers and sailors during the world war. This opinion was that such diagnoses were wrong in at least half the cases and that the conclusions drawn from X-ray pictures were generally too serious.

In addition to the more direct effects silicosis of the lungs is not infrequently the basis for a secondary tuberculosis infection of the lungs.

Aside from the harm due to breathing dust through overgrowth of fibrous tissue in some circumstances dusty air contributed to pneumonic infections.

And finally breathing dust might cause asthma, hay fever, and bring about poisoning such as lead poisoning.

The dusts most productive of silicosis are those richest in silicon. Sandstone and quartz stand at the top. Granite is much lower in the scale. Limestone is quite low.

The most harmful trades are cleaning buildings with sand, sand blasting of other kinds, mining sand and sandstone, mining in quartz rock, handling quartz ores and sand products, mining and fabricating asbestos.

The worst of all combinations is dust composed of sand and soap. Handling of artificial products made from silicon mixtures such as carborundum is also an important source of silicosis.

In most situations the indoor air can be kept fairly free from dust by means of artificial ventilation. The use of positive pressure respirators and other forms of dust masks has a field, though not a large one.

The only satisfactory method of keeping track of the effects of dust in the lungs of men working at dusty trades is to make X-ray pictures of the lungs when the workman is employed and periodically thereafter. These should be filed. The periodic physical examination should include a record of breathing capacity and wind. Every industry having a factory or division in which the air is habitually dusty should have a record of periodic dust counts and an analysis of the physical and chemical qualities of the dust.

HIS EARS BURN.

M. G. writes: My ten year old son has trouble on cool days with one ear getting red. This lasts for about two hours and irritates him. He never has the trouble in summertime.

REPLY.

The boy has some disorder of the vasomotor nervous system.

RINGWORM.

Mrs. C. E. D. writes:
1. What is ringworm eczema?
2. Is it hereditary?

REPLY

1. An eruption caused by ringworm.
2. No.

The location of the infection is a matter of great importance. If in a hairy area one treatment succeeds; if in a smooth area another is called for.

BLOOD PRESSURE.

L. F. D. writes: Which is more dangerous to health—high or low blood pressure?

REPLY.

High blood pressure is much more liable to cause or to be associated with organic diseases and to cause death. Low blood pressure is more likely to cause symptoms and some functional disorders.

FRIEND OF THE PEOPLE

Letters to this department must be signed with names and addresses of writers.

INSURANCE POLICY.

Connersville, Ind., Feb. 15.—[Legal Friend of the People.]—What surrender value, if any, has a $2,000 twenty year paid up life insurance policy? It was paid up in 1921. E. E.

If the policy is so worded that you are in a position to collect an endowment figure at any time that you choose then it is a question of this figure rather than of a surrender value. In general your rights depend on the wording of the policy.

TRIBUNE LAW DEPARTMENT.

GUARDIAN.

Libertyville, Ill., Feb. 15.—[Legal Friend of the People.]—What is the duty of a guardian to an orphan not living with him respecting her moral conduct? The girl in question is 15 years old and is living with her grandparents. W. F. G.

A guardian of the person as distinguished from the guardian of the estate would have about the same duties as a parent. If the facts warrant you might take the facts up with the Juvenile court.

TRIBUNE LAW DEPARTMENT.

CANNOT BE NATURALIZED.

Chicago, Feb. 20.—[Friend of the People.]—A British subject landed at Boston in September, 1923. He came on a visit but stayed on. 1. Can said person now be naturalized? 2. Where can he get a certificate of legal entry and at what cost? B. C. W.

1. No.
2. At present there are no means by which the entry may be legalized.

FRED J. SCHLOTFELDT,
District Director U. S. Department of Labor.

READING NOT REQUIRED.

Chicago, Feb. 16.—[Legal Friend of the People.]—Does the Illinois law require all heirs of a deceased person being notified of the reading of a will, or, if a person has been left a bequest, is it legal to notify them after the will has been probated? O. R.

The Illinois statutes make no official provision for the reading of a will. Persons interested can secure a copy from the clerk of the court.

TRIBUNE LAW DEPARTMENT.

FROM THE TRIBUNE'S COLUMNS

16 YEARS AGO TODAY

FEBRUARY 24, 1917.

LONDON.—Premier Lloyd George announced in the house of commons the revolutionary methods decided on by the war council and cabinet to meet the conditions brought about by the German submarine campaign. He did not conceal the gravity of the situation. He admitted that the submarine menace, "unless dealt with ruthlessly, will bring disaster before us"; that the food shortage was the worst England ever had known, and that unless Britain stripped down for action to the last ounce of its strength victory is impossible. Great Britain's program—regarded by many as the last effort to crush the enemy—contains these main features: Prohibition of the import of all luxuries and many things now considered necessities of life, thus freeing tonnage that will be used to bring the essentials of life and the articles needed for the national defenses; government fixed prices for producers of foodstuffs within the nation, national aid in increasing the crops, and a minimum wage for the farm workers; gigantic reduction in amount of beer brewed, with similar reduction in distilled liquors; the strengthening of the naval forces of the empire, especially in the smaller craft fitted to combat the submarines, and the ruthless use of these powers in an attempt to sweep the submarine peril from the seas; speeding up of the building of the merchant marine to replace the havoc wrought by the submarines, and speeding up of all forms of labor needed by defense by the payment of higher wages, by government bonus if necessary.

WASHINGTON, D. C.—With a break with Austria impending and open rebellion against President Wilson brewing in congress, the international situation took on a graver aspect. The President and the cabinet at a two hour session came to the conclusion that unless Austria presents immediately a withdrawal of her proclamation of ruthless submarine warfare there will be no recourse but to sever diplomatic relations with Vienna. The Republicans in the senate served notice that they would endeavor to force the calling of an extra session of congress on the ground that the war making powers should share with the executive the grave responsibility of shaping the policies of the nation at this critical time.

ST. LOUIS, Mo.—Mme. Ernestine Schumann-Heink, famous contralto, who was to have sung here tomorrow night with the St. Louis Symphony orchestra, was seriously injured when a street car crashed into a taxicab in which she was riding with her accompanist, Miss Edith Evans. Mme. Schumann-Heink suffered fractures of two ribs, a deep laceration of the right arm, and probable internal injuries. Miss Evans escaped uninjured.

CHICAGO.—A food census of Chicago will be started today. Acting under the forestalling ordinance of the city, Chief of Police Schuettler will send out a special detail of officers to call at each of the twenty-one big cold storage warehouses in Chicago. They will be instructed to secure at each an exact statement of the total amount of food of various kinds and classes which are in storage. With that information on hand it will be possible to determine to just what extent food speculators and manipulators are responsible for the soaring prices of food materials.

CHICAGO.—Two marriages of interest to society will take place today, one in this city, the other in New York. Miss Julie Manierre, one of the most popular of the city's young women, will be married at the home of her father, William R. Manierre of 1507 North Dearborn parkway, to William B. Mann. The wedding of Miss Helvetia Orr, daughter of Mrs. Arthur Orr of 66 Cedar street, to Frank B. Perkins, son of Robert Forbes Perkins of Boston, will be solemnized in New York at the home of Miss Orr's sister, Mrs. Marion Sims Wyeth.

SLAPPING HIS TOUCHY WRIST

[Columbus Dispatch.]

VOICE OF THE PEOPLE

Writers should confine themselves to 200 or 300 words. Give full names and addresses. No manuscripts can be returned. Address Voice of the People, The Tribune.

THE PARASITES.

Chicago, Feb. 19.—There isn't the slightest doubt that the parasites are destroying the life upon which they live through their ever increasing greed. We have drifted into the socialistic state, taking from those who have and giving to the unproductive leeches. Our elected officials are imbued with the one idea of getting for themselves everything they can and absolutely refuse to see the handwriting on the wall, though it looms as large as the sun.

An ever increasing array of so-called experts are marching on Washington propounding ways and means of taking gobs of money from the U. S. treasury to help agriculture when by so doing they are only aggravating the farmer's plight. Every civilization has been ruined by taxation and again history is repeating itself. If they really want to help agriculture and industry it is as simple as A B C.

The wealth of the country has found safety in tax exempt securities and the back of the country is being broken by waste and tax eaters.

There should be no tax exemptions. Every one should share the tax burden and owner farmers should have a small acreage almost tax free.

No person should be penalized for thrift.

The depression could be immediately broken if the tax eaters, federal, state and all the rest, would adjourn for a year without pay. Dismiss the unnecessary bureaus and equalize the taxes and let the natural law of the fittest survive. Gamblers know that in a poker game that is carried through to a conclusion the kitty or table has all the money in the end. The tax hogs are cannibals and will destroy themselves in time, but they will destroy the world with them if they are not curbed.

HOMER DEANE.

THE PROHIBITION BRIGADE.

Indianapolis, Feb. 17.—Your editorial, "Federal Men Under Prohibition," would be amusing were it not for the fact that the great bulk of the citizens of this country never saw a prohibition agent, have no idea of the infinite pains the government has taken to select a high type of man and later to thoroughly train him for this service. Their idea of a prohibition agent is almost invariably taken from such horribly misleading articles as appear in your paper.

A parallel to the inference that you draw in this editorial could well be an inference that because on several occasions robbers have dressed themselves to represent a Santa Claus and under such a disguise have robbed stores that the celebration of Christmas should be prohibited.

When prohibition first became the law the necessity of procuring a large number of enforcement officers, at a time when other jobs were plentiful, made it possible for many undesirables to get into the service. For the last four or five years since the service has become subject to civil service regulations, and at a time when work for the highest type of men is scarce, the service has been able to get the type of men it wants. Col. Woodcock has been untiring in his efforts to get rid of the older, cruder political appointees in the service and to build up the service with a new type—young college men, ex-army men, men who have been successful in other lines and now, on account of the depression, find themselves in this service.

PROHIBITION INVESTIGATOR.

TWO MEN DIE.

Chicago, Feb. 21.—A few days ago a prominent physician died in Chicago. Notice of his death, with a small passport type of photograph, was printed on an inside page of the Chicago dailies. A few days later a famous prize fighter died in New York. The best of the photographer's art was seen in his picture that occupied a large space on the front page. Many columns of reading matter told the story of his life.

The doctor had spent his adult life searching, finding and teaching other doctors the causes of disease, so that those causes might be controlled or eliminated. When the war came he used his knowledge and gave unsparingly of his strength and energy to protect the health of soldiers in the United States army. What he did there has benefited the army and civil population of every country of the world.

Why the death of the prize fighter was news and the death of the doctor was not news we do not know. Of the value of the two lives editorial opinion is perhaps the same as ours, but no one knows better than editors the difference between real value and news value.

Physical combat has a great appeal for childhood. The average mental age of the world's adult population is said to be somewhere between eight and twelve years. As long as that level maintains, prize fighting must continue to entertain and war must be the choice means of settling differences of opinion. Who knows? Perhaps if we lost our interest in the prize ring and refused to engage in war adult mental age might sink to even lower levels. At any rate, Dr. Charles Spencer Williamson, your contribution to the science of medicine will never die, and we say bon voyage with a quotation from the Book of Common Prayer: "Unto God's gracious mercy and protection we commit thee. The Lord bless thee and keep thee. The Lord make his face to shine upon thee and be gracious unto thee. The Lord lift up his countenance upon thee and give thee peace."

EMMET KEATING, M. D.

SERVICE.

Chicago, Feb. 20.—I wish to commend the Peoples Gas Light and Coke company for the way it handled the situation at 47th and Lake Park avenue during the recent big fire when the gas had to be shut off in that vicinity for a day and night. I have an oil burner in my home which has a gas pilot light and it was necessary for some one to attend to the burner constantly. The gas company sent men in frequently to see that all was well during the day and when evening came sent a man to stay with the burner all night so that we would not be inconvenienced.

G. J. HASTINGS.

STATIC!

VIVISECTION WAR RAGES; SCIENCE LISTS BENEFITS

Dog Experiments Credited with 12 Achievements.

Vivisectionists and "antis" have renewed their old battle over the dogs that nobody wants.

While the Anti-Vivisection society is seeking an injunction to restrain the police from turning over the dog pounds to the universities in the interests of science the Illinois Society for the Protection of Medical Research is petitioning each alderman to keep in effect the Arvey amendment to the dog pound ordinance which makes unclaimed dogs available to the medical institutions.

This research protective society is led by the precidents of the four great universities in the state. Its active workers are Dr. A. J. Carlson, professor of physiology at the University of Chicago, and Dr. A. C. Ivy, professor of physiology at Northwestern university medical school.

They present a long list of scientific achievements which have been made possible through the experiments on the humble dog. The objections raised against such experiments are looked upon in the light of an hysterical crusade.

The dogs who have gone through the medical mills have been responsible for at least twelve wonders of medical science, and have saved millions of lives, according to the professors.

Accomplishments Are Listed.

A homely mongrel who wagged his tail at the name of "Jerry," but who had no master and was on the way to the lethal chamber, may stand as the symbol of martyrdom for these accomplishments:

1. Discovery of insulin, which has prolonged a million lives.
2. A liver extract used in combating pernicious anemia.
3. Parathyroid tetany, formerly fatal, now made easy.
4. The new anesthetic, ethylene, which relieves pain.
5. The use of ether.
6. Pasteur treatment for rabies and, incidentally, the prevention and cure of this disease in dogs.
7. What is known about hookworm, which also attacks dogs.
8. Recent discoveries in the control of Addison's disease.
9. Treatment of phosphorus burns, lung irritants such as gas, and traumatic shock.
10. Methods of resuscitation.
11. Study of digestive processes and the liver.
12. Methods of measuring blood pressure and experiments in the cause and cure of rickets.

Benefits for Dogs, Too.

There is fully as long a list of benefits which have come to the animals, so Jerry's name should be writ high in dog heaven books.

"Anti-vivisectionists," said Dr. Ivy, "remind me of the tragic story of the Russian countess who went to a theater and wept profusely because of the imaginary sufferings of the heroine. After the drama she went out to find her waiting coachman half frozen to death and went into a rage because this did not fit in with her ideas of service. Her reaction to false sentiment caused her to weep. The presence of a true sentiment would have caused the countess to take steps that would have prevented the coachman from freezing and would have aroused sympathy instead of wrath.

Through true sentiment medical science has done and is able to do something real for suffering humanity and animals. True sentiment compels men to use methods which lead to an understanding of biologic processes which result in the increase of food supply and the control and prevention of suffering.

For Humane Experimentation.

"The only way known to man for accomplishing this end effectively is experimentation involving the humane use of animals. To deny that animal experimentation has accomplished anything is to deny most of the findings of modern medical science and the efficacy of most of its treatments.

"I received the following letter a year ago: 'I hope you will suffer the agonies of the damned, just in proportion to what you are making those little animals suffer. I pray that whoever rules the universe will punish you terribly.'

"My reply was: 'It is my sincere hope that I will suffer no more distress in the life to come than I have caused my animals to suffer, and the little I will suffer shall make me extraordinarily happy when I shall think of the inestimable value for the welfare of mankind that will have been derived from such a small sacrifice.'"

ACCIDENT VICTIM

MRS. DAISY MORENO.
[TRIBUNE Photo.]

Hollywood, Cal., Feb. 23.—[Special.]—Mrs. Daisy Danziger Moreno, society wife of Antonio Moreno, the Spanish motion picture star, was killed early today when her automobile plunged down a 250 foot cliff.

The accident occurred shortly after midnight, when Mrs. Moreno was driving a friend of herself and her husband, Rene Dussac, Swiss youth, into Mulholland highway, along a ridge of the Hollywood mountains, to show Dussac the panorama of city lights far below. A fog shrouded the mountains and Dussac, who had taken the wheel, lost control of the car.

Dussac, suffering from five fractured vertebræ and internal injuries, managed to crawl up the mountainside and flag another car for help. Surgeons said they were unable to explain how he was able to climb the cliff with his back broken.

Moreno collapsed at Hollywood Athletic club, where he had removed after beginning a "temporary separation" from his wife last Friday, when informed of the tragedy.

BROR DAHLBERG WILL SETTLE BILL FOR TIGHT SUITS

Bror Dahlberg, president of the Celotex company, will not face the necessity of trying on four suits and a waistcoat in the Municipal court of Judge Eugene Holland. Attorneys for Dahlberg and a New York tailoring concern, which had sued for $770 for the suits, told Judge Holland yesterday that a settlement would be made.

Attorney Henry N. Miller, who had demanded that Dahlberg appear in court and don the two dress suits and two sack suits in question, said out of court that he was prepared to prove that Dahlberg, who claimed the suits were too tight, had gained two inches in girth since he ordered them. Dahlberg was represented by the law firm of Barthell & Rundall.

ETTELSON WINS POINT IN INSULL TRUSTEE FIGHT

Judge Admits Court May Have Exceeded Power.

Federal Judge James H. Wilkerson raised a question yesterday as to the right of himself or any other judge to hand over the list of creditors of a bankrupt company to certain selected attorneys, thereby, in the judge's own words, "providing those attorneys with all the weapons necessary for the election of a trustee of the bankrupt company."

The judge raised the question at a hearing on the validity of the election of Attorney W. W. Wheelock as trustee of the bankrupt Insull Utility Investments, Inc. Admitting that he and his colleagues on the federal bench had frequently followed the questioned practice, Judge Wilkerson indicated nevertheless that in this case it might provide grounds for disqualifying Mr. Wheelock.

With $500,000 cash in its treasury and with suits for recovery of $40,000,000 pending against ten big banks, the Insull Utility trusteeship has been contested hotly for weeks. Distribution of the $500,000 among creditors and supervision of the suits against the banks will devolve upon whomever Judge Wilkerson confirms as trustee.

First Trustee Disqualified.

Counsel for three groups of creditors, having lost a fight for confirmation of their original candidate, Calvin Fentress, put up and elected Mr. Wheelock, whose election is now being challenged by Samuel A. Ettelson, former corporation counsel. Intervening as attorney for his wife, an Insull investor, Mr. Ettelson contends that the lawyers sponsoring Mr. Wheelock were, at the outset of the receivership, in collusion with Samuel Insull and the banks they are now about to sue.

Attorney Lewis F. Jacobson, whose Committee of 1,000 cast the vote of $3,000,000 in claims which elected Mr. Wheelock, was defending himself against the collusion charge and reciting how he had laid the groundwork for the suit against the banks yesterday when Judge Wilkerson cut him off.

"There is no question by your adversary as to your diligence and aggressiveness so far," the judge observed. "His objection, as I perceive it, is that you have had some underground relations in the past which may cause you to relax your diligence when the suits reach the critical stage. His objection also bears on the manner in which your committee was formed."

Mr. Jacobson broke in to explain that the list of creditors which his committee used in soliciting deposits of claims had been given the committee by Federal Judge Walter C. Lindley, in whose jurisdiction the Insull receiverships first fell.

Raises "Serious Question."

"That raises a serious question," Judge Wilkerson remarked. "Just what right has a judge to give such lists to one group and not to all? I am raising a question about something we've all done. I don't know, of course, that other attorneys who have received such lists have used them to secure powers of attorney, as seems to have been done here. It appears, however, that the judges, in furnishing such lists, provide those attorneys all the weapons they need for naming the trustee. When the question of the trustee's election comes up no one else can make representations.

"Mr. Ettelson raises the point that the giving of such lists is an unwarranted arrogation of authority. Getting away from all charges of frameups, collusion, and tools of the banks, this is the naked question: Have the courts the right to grant certain lawyers a monopoly on the formation of creditors' committees in bankruptcy cases? I venture the suggestion that if you press your monopoly one step further and elect a trustee in bankruptcy you'll have a high hurdle to jump in getting that trustee confirmed."

The judge indicated he would allow Mr. Jacobson to argue further on the question this morning.

CHICAGO WOMAN GIVES CONCERT IN WASHINGTON

Washington, D. C., Feb. 23.—[Special.]—Mrs. Carl Chindblom, wife of Representative Chindblom of Evanston, gave a farewell concert tonight at the meeting of the Illinois State society and was in turn given a farewell ovation of flowers. Mrs. Chindblom, who came to Washington 14 years ago when her husband was first elected to congress, will leave March 4, when her huhband returns to Chicago. He was defeated in the Republican primaries last April.

Politically a Republican, Mrs. Chindblom is musically a bi-partisan, for she has played at many Democratic parties in the last 14 years, and has frequently accompanied a Democratic tenor or baritone.

Tonight's meeting was the second farewell she has given in the past week. The other was at the Congressional club Friday when she played the favorite selections of former presidents of the club. At both events, her listeners, Democrats as well as Republicans, tossed prophecies as well as bouquets at her, as they said, "You'll be back one of these days."

PRISONER DEAD WHEN HANGED, DOCTOR ASSERTS

Accuse Tazewell Deputies of Fatal Beating.

Petersburg, Ill., Feb. 23.—[Special.]—Hemorrhage from external violence and shock, Dr. E. A. Allen of Pekin, then Tazewell county coroner, said caused the death of Martin Virant, an East Peoria coal miner found hanging in his cell at the county jail in Pekin last autumn.

Deputy Sheriffs C. O. Skinner and Ernest L. Fleming of Pekin are on trial here on the charges of manslaughter, following a third degree given to Virant, who was seized as a suspect in a murder case.

Dr. Allen was called to cut the belt with which Virant was hanged. He was questioned about that by Attorney Nobell Dowell, who is assisting State's Attorney Nathan Elliff. On a cross-examination Dr. Allen told Jesse Black, attorney for the defendants, that Virant was dead before he was hanged. Dr. William D. McNally of Chicago, for many years chemist for the Cook county coroner, is here assisting the prosecutor. He is expected to testify Friday. The defense is assisted by Dr. R. H. Gradwohl of St. Louis, Mo.

Dr. Allen said Virant was the victim of a beating. The dead man had a brain congestion, a torn ear, a broken rib, and other signs of torture.

Edward Jackson, an undertaker's assistant, told of being called to the jail on Sept. 1 and removing Virant's body.

"BARTOWN" AT RECORD SIZE.

Pontiac, Ill., Feb. 23.—[Special.]—"Bartown," the little city which composes the Illinois state reformatory, reported today its population to be 2,988, the largest since the institution's erection in 1873.

LOCK UP THREE AFTER COURT CANCELS BONDS

The bonds of three defendants in cases in the Criminal court, who were at liberty on surety scheduled by the Public Indemnity company of New Jersey, were canceled yesterday when they appeared in the court of Judge Thomas J. Lynch.

The defendants are Louis Clementi and Philip Mangano, recently convicted of conspiracy for terrorism in the cleaners and dyers industry, and Melville Reeves, the "skyscraper burglar," awaiting trial on a burglary charge. Clementi and Mangano are awaiting a ruling on their motion for a new trial.

All three were placed in the county jail pending their scheduling new bonds. The Public Indemnity company's license to schedule bonds was revoked recently when it was discovered that representatives had continued to write bonds with a judgment outstanding against the company on a defaulted bond of $10,000.

TRIANGLE RESTAURANTS
6 of them in the loop

We dropped a line to our fish and toldum that we'd servum HOT with tomato or butter or lemon sauce in the g-r-r-r-e-atest way to the finest people in the world, if they'd bite AND they bit AND they're . . . HERE. See you soon?

GIVE MOTHER a GIFT. Take HOME a TRIANGLE Roast Sugar Cured HAM. 8 delicious lbs. Carefully wrapped and boxed. $2.50

Subscribe for The Tribune

MARSHALL FIELD & COMPANY

Smart, Trim, Aristocratic They're ARISTOS

ONLY FOUR MORE DAYS OF THE FEBRUARY SALE

And when even our famous ARISTOS, as well as all our regular lines of shoes, are reduced, isn't it foolish not to take care of your shoe needs now when you can effect such substantial savings?

For Semi-Tailored Wear a Smart Aristo

DEMI-OXFORD $12.25

Handsewn 1-eyelet tie with perforated tip and trim; blue, brown or black kid; 2¼ in. Spanish heel. $12.25.

OR INSTEP STRAP $10.75

Instep strap; black kid with grey ecre kid vamp and quarter; 2-in. breasted Cuban heel. Also in brown. $10.75.

Many Other Aristos from $8.90 to $12.25

Fifth Floor, Middle, Wabash

FEATURE PRICE GROUPS
In the February Sale

WOMEN'S SHOES $3.75, $5.75, $7.75

YOUNG MODERNS $3.75, $5

Fifth Floor, Middle, Wabash

Informal Talk Today at 2 in Our Little Kitchen

Edith Shuck, widely known Home Economist, will talk about new, tempting recipes for candy. She will make Cheese Bonbons and Short Cut Fudge.

Household Utilities, Ninth Floor, North, State

FLORIDA

•NOW within everyone's reach!

All the way in FIRST CLASS coaches, with through schedules, heatless heat. Choice of several scenic routes. Liberal stop-over, return privileges. New bargain fares now in effect.

	One Way	Round Trip
JACKSONVILLE	$15.00	$27.00
MIAMI	25.00	42.00
PALM BEACH	25.50	46.75

For information about travel to ANY PART OF AMERICA, ask for Miss Brown
PHONE: WABash 7700
Union Bus Terminal ..... 157 S. Wabash
Greyhound Terminal ..... 176 N. State
Sherman Hotel ..... 112 W. Randolph
North Side ..... Wilson & Broadway
South Side ..... 6301 Stony Island
WEST SIDE PHONE EUCLID 8200

GREYHOUND Lines

CLEAR AWAY PIMPLES

Boys and girls needn't endure rough pimply skin. Resinol Ointment and Soap heal quickly. For free sample of each with Skin Treatment Booklet, write Resinol, Dept. 90, Baltimore, Md.

Resinol

Check them off . . .

Today, Tomorrow, Monday, Tuesday

—just 4 more days to take advantage of our

SEMIANNUAL SALE OF

SUITS AND OVERCOATS

(We won't hold another until midsummer)

Just twice a year—that's our motto—when it comes to offering practically every suit and overcoat in stock at reduced prices. Right now there are something like nineteen hundred suits and five hundred overcoats marked at prices that we believe will clear them immediately—but if there are any left on Wednesday morning back they go into our regular stock.

Even at regular prices you know that Field-quality clothing is an outstanding value. At these reduced prices, then, just think of the money you can save. The selection is still good and while you'll not find every size in every style and color we're sure there are several garments that will qualify as "just what you had in mind."

THE SUITS

Styles for men and young men; browns, grays, oxford grays, oxford blues, tans, stripes, neat patterns; single-breasteds, double-breasteds. Many of these suits have two trousers and every suit in this sale is at one of these three prices—

$23.50 $33.50 $43.50

THE OVERCOATS

Swanky double-breasteds, warm ulsters, raglan styles, belted backs; fleeces, tweeds, camel's hairs, imported fabrics; and every Overcoat in this sale remains at these three prices for only four days more—

$27.50 $37.50 $47.50

SUITS—Third Floor OVERCOATS—Fourth Floor

Specializing in Stanford Williams Clothing

THE STORE FOR MEN

MARSHALL FIELD & COMPANY

Four Pages in the Sunday Tribune Produce Biggest Monday Sales Volume in Goldblatt's History!

A steady stream of Tribune readers all day long responded to Goldblatt's offerings

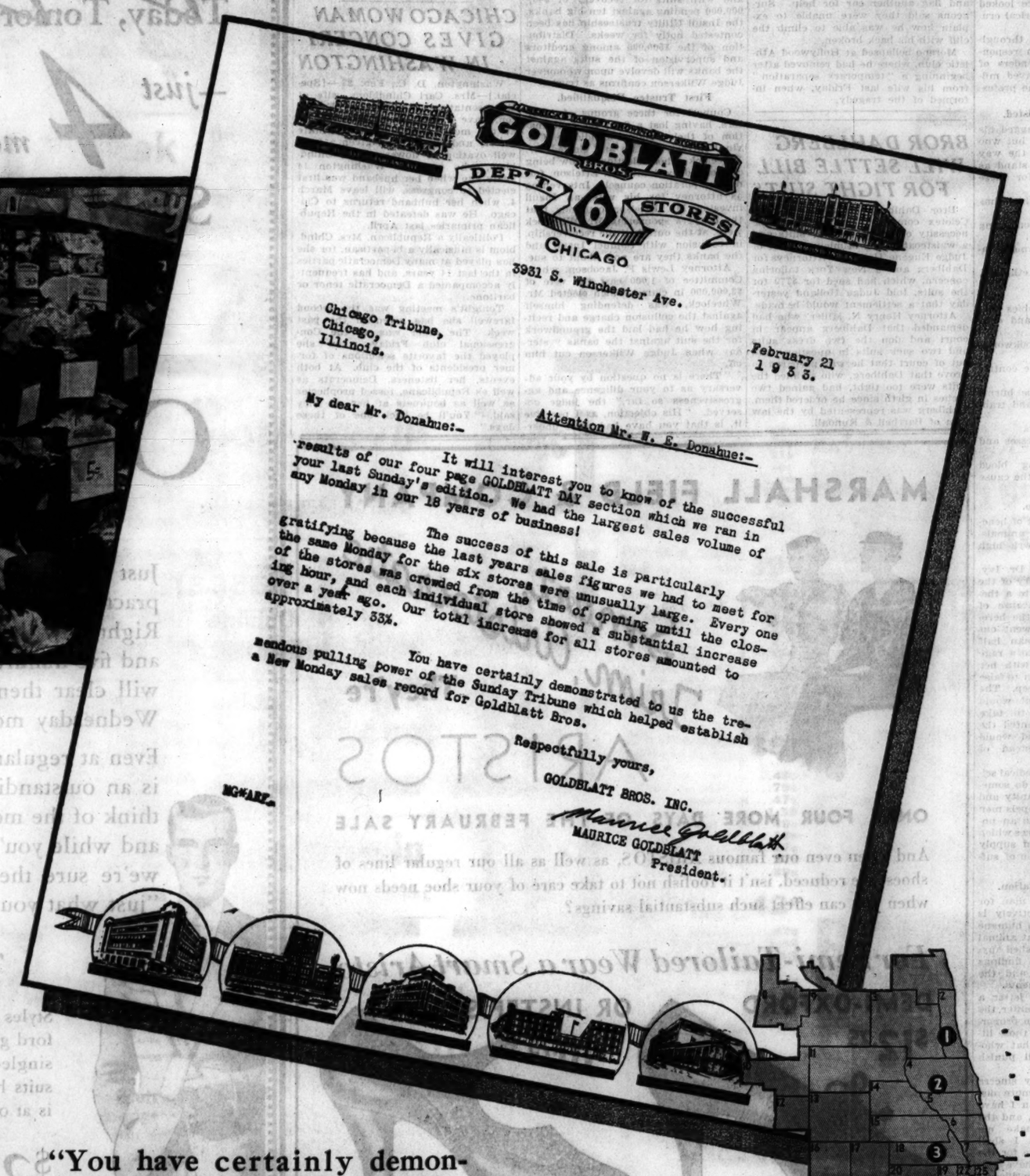
GOLDBLATT BROS.
DEP'T. 6 STORES
CHICAGO
3931 S. Winchester Ave.
Chicago Tribune,
Chicago,
Illinois.
February 21
1933.
My dear Mr. Donahue:-
Attention Mr. H. E. Donahue:-
It will interest you to know of the successful results of our four page GOLDBLATT DAY section which we ran in your last Sunday's edition. We had the largest sales volume of any Monday in our 18 years of business!
The success of this sale is particularly gratifying because the last years sales figures we had to meet for the same Monday for the six stores were unusually large. Every one of the stores was crowded from the time of opening until the closing hour, and each individual store showed a substantial increase over a year ago. Our total increase for all stores amounted to approximately 33%.
You have certainly demonstrated to us the tremendous pulling power of the Sunday Tribune which helped establish a New Monday sales record for Goldblatt Bros.
Respectfully yours,
GOLDBLATT BROS. INC.
MAURICE GOLDBLATT
President.

LAST Sunday, February 19, Goldblatt Bros., operating six department stores located in Chicago neighborhoods and one suburb, used four full pages in the Sunday Tribune to announce a store-wide selling event—"Goldblatt Day."

"We had the largest sales volume of any Monday in our 18 years of business," reports Maurice Goldblatt, president.

"The success of this sale is particularly gratifying because the last year's sales figures we had to meet for the same Monday for the six stores were unusually large," continued Mr. Goldblatt. "Every one of the stores was crowded from the time of opening until the closing hour, and each individual store showed a substantial increase over a year ago. Our total increase for all stores amounted to approximately 33%.

"You have certainly demonstrated to us the tremendous pulling power of the Sunday Tribune, which helped to establish a new Monday sales record for Goldblatt Bros."

Goldblatt's—and Chicago department stores as a group—know one definite fact about selling in Chicago and suburbs today: the one Chicago newspaper which delivers by far the greatest influence on and coverage of the able-to-buy families in this market is the Chicago Tribune.

FIRST IN DEPARTMENT STORE ADVERTISING!

During January of this year Chicago department stores placed more of their advertising in the Tribune than in any other Chicago newspaper.

In January, 1932, the Tribune published 30.4% of the total department store lineage which appeared in Chicago newspapers. This year in January, while all other Chicago newspapers sustained losses in total department store advertising, the Tribune gained, and increased its percentage of the total to 38.7%.

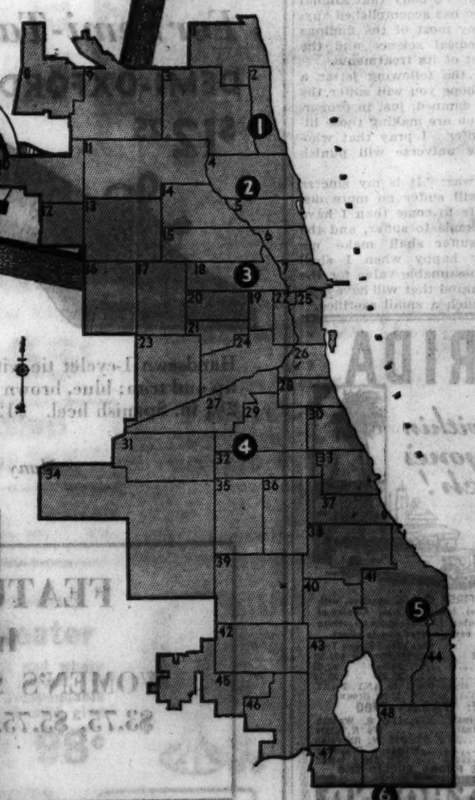

LOCATION OF GOLDBLATT'S SIX STORES

1—Broadway & Lawrence Ave. *Edgewater District*
2—Lincoln and Belmont *Lakeview District*
3—Chicago and Ashland Aves. *Carpenter District*
4—47th and Ashland *Stockyards District*
5—91st and Commercial Ave. *South Chicago District*
6—Hammond, Indiana, Store

Chicago Tribune

THE WORLD'S GREATEST NEWSPAPER

First in Circulation—First in Advertising—First in Results

COURT MODIFIES PUNISHMENT OF CANAL LAWYERS

Disbars 1, Suspends 14, and Censures 21.

The Illinois Supreme court yesterday entered its final order in the disciplinary proceedings brought by the Chicago Bar association against 52 lawyers who were members of the sanitary district law department during the "whoopee days" from 1926 to 1928. The court modified the punishment given a number of the attorneys in its decision of last Dec. 23.

In the final order the court disbarred one attorney, suspended one from the practice of law for two years, suspended 13 from the practice of law until May 1, censured 21 and cleared the remaining 16. All were charged with "unprofessional and dishonorable conduct" in receiving pay from the district for little or no work.

Earlier Ruling Recalled.

In its decision last December the court punished 30 of the attorneys, censured 16 and cleared 16. Of those punished one attorney was disbarred, one suspended from practice for two years, three suspended for one year and fifteen for six months.

The December decision moderated the findings of Circuit Judge Thomas Taylor, who heard evidence against the attorneys as special commissioner for the Supreme court. Judge Taylor's report to the Supreme court recommended disbarment of seven lawyers, two-year suspensions for eight and one-year suspension for 10. Others were censured or cleared.

Under the final order of the court Frank J. Brewbaker is disbarred. Brawbaker has never tried a case. At the time he was on the district's pay roll he was employed at full time by an express company. The two year suspension is placed against Joseph E. Paulissen, who left Illinois for California and gave up his practice here shortly after the proceedings were begun by the bar association in July of 1930.

List of Attorneys Affected.

Those suspended until May 1 are:

Harry J. Berman	Arthur Donoghue
John C. Garriott Jr.	Maclay Hoyne
Henry E. Jacobs	Eleofas Jurgelonis
Joseph A. Kolb	Medard A. Muns
Nathan A. Lawrence	Sidney Lyon
Harry Mantell	Mark J. McNamara
Adam E. Patterson	

Those censured in the final order are:

John M. Beverly	David S. Chesrow
John J. Dillon	Robert E. Eberle
Daniel V. Gallery	Al F. Gorman
Thomas P. Grant	John S. Hall
Eugene M. Hines	John R. Horan
Philip A. Losowick	Carl H. Lundquist
Stephen A. Malato	Arthur F. Manning
George B. Mason	Abraham L. Miesner
William S. Newberger	Victor I. Ohrenstein
Leo V. Border	Ivor L. Smith
Augustus Williams	

The following were cleared by the court:

Hector A. Brouillet	Charles F. Brown
Roy J. Egan	John F. Higgins
A. Paul Holleb	Samuel J. Graff
Meyer D. Kaufman	John E. King
John M. Lowery	Edward F. Lozoak
Edward B. Luebeck	John R. McCabe
James J. McDermott	Eugene L. McGarry
G. Edwin Mitchell	William S. Stewart

Maclay Hoyne, who is suspended for two months, is a former state's attorney and was head of the sanitary district's law department during the so-called "whoopee years." In the December decision the court had ordered his suspension from practice for one year, together with Garriott and Lyon.

The court denied petitions for rehearings filed by a group of attorneys before entering the final order. The final order closes almost three years of litigation, which was pressed by Attorney W. R. Matheny for the bar association.

KIDNAPERS TOLD THEY MUST ACT BY TOMORROW

Father May Withdraw $60,000 Ransom.

Denver, Colo., Feb. 23.—(AP)—A nerve wracked millionaire, Claude K. Boettcher, father of kidnaped Charles Boettcher II., threw the power of his millions today behind his personal promise to pay the demanded $60,000 ransom on condition his son be returned to him unharmed by midnight next Saturday.

Failure of the abductors of the 31 year old investment broker to accept that pledge and release him by the midnight deadline, Boettcher said, will result in withdrawal of all previous offers and the instigation of "such action as may then seem advisable."

Issues Ultimatum.

"For reasons given in two previous statements I cannot comply with the demands heretofore made," Boettcher's statement said, "nor will I comply with any demands which fail to give positive assurance of the safe return of my son.

"I therefore propose the following: That my son and his abductors agree upon the time, place and method of paying the ransom; that my son be released at once; that upon the return of him unharmed I will personally guarantee the payment of $60,000 ransom demanded. In the event of his safe return, in accordance with the foregoing arrangement, is not accomplished by midnight, Saturday, Feb. 25, 1933, this and all of my previous offers are withdrawn and I shall take such action as may then seem advisable."

Try Nebraska Clew.

While the father prepared his third signed statement to the kidnapers since young Boettcher was abducted the night of Feb. 12, two city detectives, Harry Blair and Dave Chuven, sped by airplane today to Sidney, Neb., to investigate a "mystery house" where Boettcher may have been held captive.

Chief of Police A. T. Clark said Sidney authorities requested him to send two officers to aid the Sidney police in searching the house.

The Denver detectives made the air trip to Sidney and declared they found nothing which would indicate the whereabouts of the kidnaped broker.

Search Wild Lands.

In the meantime, in the rugged northern Colorado country, known as a haven for liquor manufacturers, Sheriffs Lee Templeton and W. W. Wyatt led a dozen deputies in the Chalk Bluff region thinking Boettcher may be held captive in one of its cave-like recesses.

Police, acting independently of the elder Boettcher, concentrated their hunt in that country because Boettcher's first attempt to keep an appointment with the kidnapers was in the vicinity of Derby, Colo., on the edge of the wild lands.

Unable to post $5,000 bond, O. E. Stevens, who police said operated two gambling houses near Colorado Springs, remained in jail.

RELATIVES DOUBT THAT JOHN R. FELL TOOK OWN LIFE

Philadelphia, Pa., Feb. 23.—[Special.]—Relatives declared today that John R. Fell, millionaire sportsman of New York and Philadelphia, who was found stabbed to death in a hotel room in Java, "was not the kind of a man to take his own life."

Dispatches from Surakarta, where Fell, accompanied by his wife, the former Martha Ederton, actress, was found dead, quoted the Java police as saying the dying man's last words were, "It's my fault; I did it myself."

In the absence of more details, however, Alexander Van Rensselaer, Fell's step-father, and Radcliffe Cheston Jr., a brother-in-law, scouted the theory that Fell committed suicide.

"He was not the man to take his own life. He was not a quitter, as all his friends know," said Van Rensselaer.

"I agree with that statement absolutely," said Cheston. "We had a letter from him just a short time ago telling how happy he was."

Fell was a nephew of Anthony J. Drexel, grandson of the founder of Drexel & Co., banking house, which is associated with Morgan & Co. His first wife was Dorothy Randolph, now Mrs. Ogden L. Mills. They had two sons and a daughter. His present wife, whom he married a year ago, was his third.

FATHER OF 17 FALLS DEAD.

Logansport, Ind., Feb. 23.—[Special.]—Monroe Conner, 56, father of seventeen, fell dead from a heart attack at his farm, near here today.

MRS. HASBROUCK HAYNES FILES DIVORCE SUIT

Mrs. Elizabeth C. Haynes yesterday filed suit for divorce against her husband, Hasbrouck Haynes, chairman of the board of Haynes corporation, industrial engineers, charging adultery. The suit, which was filed in the Superior court, charged that Haynes' alleged infidelity occurred with an unnamed woman on last Dec. 31. The bill recites that Mr. and Mrs. Haynes, who resided at 219 Lake Shore drive, were married on Oct. 23, 1923, and separated last September. Mrs. Haynes asserts her husband's assets amount to $50,000 and that his annual income is $20,000.

Save at Walgreen's
DRUGS WITH A REPUTATION

Certified Norwegian
Cod Liver Oil
Olafsen's pure Norwegian Cod Liver Oil, certified to contain 500 units of Vitamin "A" disease resisting, and 250 units of Vitamin "D", bone building, to the gram. Made from fresh livers of Arctic cod.
PINT, **59c** Quart, 99c

MONARCH Fresh Rubber
Hot Water Bottle
Guaranteed fresh stock—and that means longer wear in rubber goods. No seams to split; moulded in one piece of pure live rubber. Plain red, or mottled. Exceptional value..... **39c**

Specials for Friday and Saturday!
Kruschen Salts 85c Pkg.... **43c**

Stop Worrying
About Your Health
You don't need 8 hours' sleep! Insomniacs are often healthy! Brain-work is not very tiring! Read why, in "The Human Body"—a famous book. Formerly 5.00, **1.00**

JIG SAW Type Puzzles
300-piece Sets. Size 12x16 in. **25c**
Monarch 333-pc. Puzzles, 15½x20 in. **35c**

50c Bottle **Jergen's Lotion 36c**
50c Jar **Woodbury Creams 34c**
10c Bar **Lux Soap 6c**

Own This Distinctive
Alarm Clock!
The new Gilbert, in a modern design exclusive with Walgreen's. An accurate timekeeper with unbreakable crystal and built-in alarm. Black, ivory or green... **98c**

Probak Blades, 1.00 Pkg.... **57c**
Iodent 50c Tooth Paste.... **28c**

1.00 Value Cocktail
SHAKER
Built to fit and to last, of heavy gauge aluminum; polished, or lacquered black or red. A 2½ pint shaker, with strainer top and cap. Makes any drink more delicious **49c**

Kotex (Limit 1 Pkg.) **14c**
Camay Soap..... 3 for **14c**

A 6-lb. Guaranteed
Electric Iron
The Mastercraft—guaranteed to outperform any other iron of its type, regardless of price. Of rust-proof chromium, quality built from the sole up..... **1.98**

1.00 Bottle **Lavoris 69c**
50c Size **Minit-Rub 39c**
25c Package **Beecham Laxative Pills 21c**

Italian Balm Campana, 35c Bottle.. **29c**
Golden Peacock Bleach Cream, 1.00 size. **79c**
Maltine with Cod Liv. Oil, 1.50 size. **98c**
Listerine 1.00 Bottle..... **78c**

Aspirin Tablets, 100's..... **39c**
30c Hill's **Cascara Quinine** **17c**
Rubbing Alcohol Full pint **14c**
Anacin Tablets, 25c pkg **14c**

D Dryco *65c Package* **49c**
1.00 Danderine 83c
Dobell's Solution, pint..... 29c
35c Djer-Kiss Talc..... 17c
25c Ex-Lax 19c
35c Ever-Ready Blades..... 27c
1.25 Erbo Health Tonic..... 89c
35c Energine 24c
Effervescent Saline Salts, 7 oz. 36c

F Freezone *35c Size* **27c**
60c Father John's Medicine.. 49c
Fletcher Mouth Wash, pint.. 49c
1.00 Fragrant Vegetal..... 89c
60c Glostora 43c
25c Golden Glint Shampoo.. 19c
60c Glyco Thymoline..... 45c
50c Gas Tablets..... 39c
50c Glazo Twin Set..... 42c

H Hygeia *Soap, 10c Bar..* **4c**
Hershey Almond Bar, ½ lb.. 19c
15c Hygeia Nipples....2 for 23c
Henna Powder, lb..... 49c
1.00 Horlick's Malted Milk.. 69c
50c Inner Clean..... 41c
1.00 Ironized Yeast..... 79c
35c Ingram's Shav. Cream.. 29c
1.25 Jad Salts..... 93c
25c J. & J. Talc..... 18c
35c Justrite Cleaner..... 21c
10c Jap Rose Soap...3 for 19c

K Konjola *1.25 Bottle..* **89c**
60c Kondon's Jelly..... 47c
50c Krank's Lather Kream, jar 39c
10c Kirk Hardwat. Soap 4 for 19c
1.50 Kolor-Bak 1.29
35c Lifebuoy Shaving Cream. 27c
25c Listerine Tooth Paste... 19c
10c L. & K. Soap...3 for 14c
60c Lysol 39c
1.20 Lactogen 98c
50c Lemon Castile Shampoo. 31c

A Agarol *1.50 Package* **96c**
75c Alophen Pills, 100's.... 69c
50c Aqua Velva..... 36c
Amelita Theat. Cold Cr., lb.. 53c
50c Almond Lotion..... 27c
10c Auditorium Soap..3 for 19c

B Bisodol *65c Size.....* **49c**
30c Bromo Seltzer..... 21c
Bayer Aspirin, 100's..... 69c
50c Boncilla Shaving Cream.. 48c
Beef, Iron & Wine, pt..... 79c
Boric Acid, 8 oz..... 17c
1.00 Bonkora 98c

C Castoria *40c Bottle...* **24c**
25c Cuticura Soap..... 19c
1.25 Creomulsion 98c
40c Creoterpin 33c
35c Cutex Preparations..... 31c
1.00 Char-Tex 83c
25c Chipso.....2 for 29c

M Modess *(3 pkgs., 50c)* **17c**
85c Mellin's Food 57c
25c Mennen's Borated Talc.. 18c
40c Musterole 31c
Maltkof Syrup, 4 oz..... 39c
Max Factor Face Powder... 1.00
1.50 M. T. Goldman..... 1.29
Mello-Glo Face Powder..... 1.00
50c Mennen's Skin Balm..... 43c
25c Muscletone 21c

N N.R. Tabs *Nature's Remedy 50c size.....* **39c**
60c Neet 47c
Nursing Bottles.....3 for 10c
10c Nu-Olive Soap..... 5c
Nurito for Neuritis..... 93c
35c Odorono 29c
10c Olivilo Soap.....3 for 22c
Orlis Mouth Wash, pint..... 49c
30c Olive Tablets..... 22c
25c Orangeine Powders..... 19c
35c Omega Oil..... 29c
Orris Root, 1 oz..... 12c

P Petrolagar *1.50 Package.* **89c**
60c Pertussin 49c
1.00 Pineoleum Liquid 79c
50c Pacquin Hand Cream.... 47c
Padre Angelica, 24 oz..... 1.39
60c Pazo Ointment 49c
25c Pluto Water 17c
50c Peau-Doux Shav. Cream.. 27c
50c Pyrolac Tooth Paste.... 27c
1.25 Pinaud's Vegetal..... 89c

R Rem *60c Bottle...* **42c**
60c Resinol Ointment..... 47c
Renton's Hydrocin Tablets... 1.48
Renault Wine Tonic, 24 oz.. 1.19
Rhinitis Tablets, Half Strength, 100's 37c
Soda Bicarbonate, lb..... 19c
25c Shur-Lax 17c
10c Sayman's Soap...3 for 23c
40c Squibb's Tooth Paste.... 29c

75c Eno Effervescent Salts... **57c**
Pompeian Creams, 60c Jar.... **43c**
Palmolive Soap, 10c Bar. 3 Bars **16c**
Peroxide Full pint..... **21c**

S Sal Hepatica *30c Package.* **19c**
1.00 Sodiphene 83c
10c Sterno Heat.....3 for 25c
60c Syrup of Figs (California). 39c
35c Smith Bros. Cough Syrup. 28c

T Tr. Iodine *One Ounce..* **17c**
15c Tintex .....2 for 25c
1.00 Tanettes 79c
Tincture of Arnica, 1 oz..... 18c
Virginia Dare Wine Tonic... 1.19
1.00 Vitalis 89c
50c Vaseline Hair Tonic..... 36c
35c Vick's Vapo Rub..... 23c

W Witch Hazel, *pint..* **29c**
35c Wilson Cleaner..... 27c
35c Wernet's Tooth Powder.. 27c
60c Wyeth's Sodi'm Phosphate. 49c
50c Yeastfoam Tablets..... 42c
1.00 Zonite 79c
25c Zerbst's Capsules 19c

A Plant Laxative!
Psyllium Seed *Dark, 1 lb.,* **37c**
Psyllium supplies the laxative elements of lubrication and bulk that are lacking in the ordinary diet.
8 lb. (dark) 1.00

Sale of Centaur
Playing Cards 2 *Packs for* **37c**
Good serviceable cards in linen finish. The backs are in modernistic design and a choice of colors.

Fountain Specials!

65c Tube **Barbasol Shav. Cream 37c**
50c Tube **Ipana Tooth Paste 33c**
60c Jar **D. & R. Cold Cream 39c**

This Week's Luncheon Special:
Peanut Butter and Jelly Sandwich and Rich Hot Chocolate **20c**
Grapefruit and Orange Juice, Half and Half **10c**
Milk Chocolate **Hot Fudge SUNDAE 15c** —with whipped cream. Delicious!
Tom Collins, Jr., 12-oz. bottles, 2 for 25c

Dram Sale! PERFUMES
Scents from world famed parfumeurs at very attractive dram and ½-dram prices.

GUERLAIN SHALIMAR ½-dram	70c
GUERLAIN LIU, ½-dram	80c
GUERLAIN L'HEURE BLEUE (Blue Hour) ½-dram	45c
RAYMOND'S MIMZY, ½-dram	60c
CARON SWEET PEA, ½-dram	1.10
CARON NUIT DE NOEL (Christmas Night) ½-dram	95c
CARON BELLODGIA, ½-dram	60c
HOUBIGANT QUELQUE FLEURS, 1 dram,	35c
COTY'S EMERAUDE, PARIS, L'ORIGAN, CHYPRE, L'AIMANT, 1 dram	42c
HUDNUT'S NEW GEMEY, 1 dram	45c

On Sale at These Perfume Shoppes Only

LOOP: Kesta at Randolph (Capitol Bldg.); 17 E. Washington (Opp. Field's); Clark at Madison (Stevens Hotel); State at Monroe; 136 W. Madison; State at Washington; Michigan & Jackson (Straus Bldg.); Lake and Wabash; Monroe and Wabash; Clark at Jackson.
NORTH: Michigan at Chicago; Bryn Mawr at Winthrop; Sheridan at Lawrence; Clark, Diversey and Broadway; Rush at Oak; Division at State; Orrington at Davis (Evanston); 56 Davis (Evanston); 790 E. Deerpath (Lake Forest).
SOUTH: 63rd at Halsted; 53rd at Cottage Grove; South Shore at 71st; Hyde Park at Lake Park; Jeffery at 71st Street.
WEST: Marion at North Blvd. (Oak Park); Madison at Kedzie; 2744 Milwaukee; 11 S. Pitch (La Grange).

Regular 5c
La Suprema CIGARS
(Imported Long Fillers)
Box of 25.... **55c**
5c CREMO 3 for 10c *Box of 50* 1.59
Marlboro Cigarettes.....2 for 35c
Tally-Ho, Amber tips, 20's.....15c

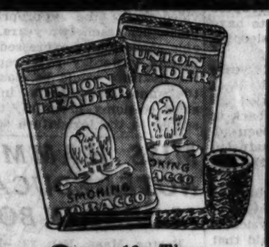

2 10c Tins Union Leader **TOBACCO** With 25c Genuine **BRIAR PIPE**
45c Value.... **25c**
K.B.&B. Genuine Briar Pipes, 25c to 39c

Smokers' Specials!

Kleenex Special at **17c**
Full Pint **Mineral Oil 39c**
50c Tube **Kolynos** Tooth Paste with Jig Saw style Puzzle FREE. **37c**

Hanger FREE with
Barrington Hand Cream
Barrington Hand Cream, used after washing, keeps the hands soft, smooth, and lovely. It is readily absorbed, quickly relieves chapping, soothes the skin after shaving. Tube, with hanger, for.... **23c**

Take Indoor Photos with a G. E.
Photoflood Lamp
You can use one Photoflood lamp for hundreds of two-second exposures. Brilliant as 750 watt service lamp. **35c**
Use a G. E. PHOTOFLASH lamp for indoor snapshots—no explosion, no smoke..... **25c**

35c Bottle **Hinkle Pills—100 14c**

2-35¢ BOTTLES FROSTILLA LOTION for 49¢

THIS COUPON WORTH 25c
C. R. Cough Relief
With this Coupon **35c**
Gives quick relief to coughs due to colds and minor throat irritations
Right reserved to limit quantities

1.25 Bottle **Coco Cod 95c**
60c Tube **Forhan's Tooth Paste 37c**

Use This Easy-to-Carry
Electric Heater
for extra heat when and where you need it the year around. It is stoutly built, has a dependable heating element, and will give you efficient service. Yet the price is extremely low..... **98c**

Use CUTEX New
Hand Cream
—an exquisite toiletry, pure, fine textured and emollient—to replenish the natural oils of the skin and prevent dryness and roughness. It will help to keep your hands soft, smooth and lovely, and give them the fresh fragrance of lilacs. **42c**

AT LAST! PILES
ACTUALLY REDUCED WITHOUT SURGERY!
Now it is possible to do more than merely soothe Piles. Now it is possible actually to reduce the swollen or enlarged blood vessels, which Piles are, without the cost of an operation. Now, for the first time, a home medicinal treatment is available which not only stops the pain and itching of Piles, but at the same time actually shrinks the enlarged veins.
Pazo Ointment is a complete and effective treatment for Piles because it does three things. It soothes the sore and inflamed parts. It heals the irritated and torn membrane and tissue. It shrinks or reduces the swollen blood vessels. Thus, it not merely relieves Piles, but actually tends to correct the condition as a whole. The relief you seek is supplied in Pazo Ointment—and the method of application. (See picture below.) Thousands say that Pazo gave them the first real relief they ever had from Piles. Thousands say it saved them the need of a painful operation. One trial of Pazo will convince you that it is YOUR relief, too! All drug stores sell Pazo Ointment in the Collapsible Tube with Special Pile Pipe, complete for 75c. Try it today.

Perforated Pile Pipe Attached to Collapsible Tube Makes Application Correct and Easy
The PAZO Collapsible Tube and Perforated Pile Pipe makes it very easy to apply the Ointment high up in rectum, where it can reach and thoroughly cover all the affected parts. Complete internal treatment in all cases of Piles is plainly important.

Don't Endure Slipping FALSE TEETH
Do your false teeth drop or slip when you talk, eat, laugh, or sneeze? Don't be annoyed and embarrassed a minute longer. Fasteeth a new powder to sprinkle on your plates holds teeth firm. Gives fine feeling of security and comfort. No gummy, gooey, nasty taste or feeling. Get Fasteeth today at Walgreen's or any other drug store.

TEAR GAS READY, BUT FARMERS' RIOT IS AVERTED

Sale Halted Till Horner Meets with Committee.

(Picture on back page.)

Kankakee, Ill., Feb. 23.—[Special.]—A threatened riot was averted here today when Sheriff Albert Goodknecht agreed to halt farm foreclosure sales until a farm committee had conferred with Gov. Henry L. Horner regarding mortgage relief. More than 500 farmers had gathered in front of the courthouse to halt a foreclosure action brought against McKinley Hendrix by the Mutual Benefit Life Insurance company of New Jersey.

One hundred special deputies, armed with clubs and tear gas bombs, and the entire Kankakee police force, augmented by 20 special policemen, were mobilized in the courthouse. As the farmers gathered outside, Edward Kennedy, secretary of the Farmers Education and Coöperative Union of America, and Fred Winterroth, a representative of the Farmer's Holiday association, sought and were granted an interview with Sheriff Goodknecht.

Demonstrations Tame Affair.

The farmers dispersed after the interview when Winterroth told them that Sheriff Goodknecht had agreed to halt foreclosure sales until a farmers' committee has conferred with Gov. Horner. Winterroth said that officials of Will, Ford, Grundy, and Kane counties had also agreed to halt sales until after the conference.

There were no disorders during the quiet demonstration of the farmers, who came to the courthouse from all parts of the county in automobiles and wagons. The special deputies moved among the crowd and confiscated cameras from newspaper photographers. The cameras were held until the crowd had dispersed.

1,000 Farmers at Second Sale.

More than 1,000 farmers gathered today before the Yorkville quarters of Master in Chancery C. A. Darnell during the foreclosure sale of the farm of August Wollenweber Jr. The sale was held on the mortgage of $23,000 held by the Life and Casualty company of Chicago. Trouble was averted when representatives of the insurance company agreed in a conference before the sale to pay $23,000 for the farm.

Members of the Kendall County Farmers and Business Men's Protective association had held that if the farm brought less than that figure the lending concern should assume the loss.

GIRL, MARRIED IN MYSTERY, ASKS AN ANNULMENT

Marion Gilbert, 22 years old, filed suit in Waukegan yesterday for an annulment of her marriage to Donald Lynn, 23, which took place in a Waukegan hotel room at 12:30 a. m. Sunday.

Mrs. Lynn, an office secretary, said in her bill that she thought the ceremony was a mock affair. It was planned as a joke by a group of celebrants, some of whom obtained what turned out to be a bona fide license from Clerk Lew Hendee, while others produced Justice of the Peace Michael Haney.

Haney said yesterday, however, that the couple appeared before him alone and that they knew what they were doing when he married them in the Hotel Waukegan. There was no party, he said.

Attorney Leslie P. Whelan, who filed the bill, said later that the couple left the Highland Park home of the bride's parents, when dared by friends, and were married. Young Lynn, it is said, works for a Chicago insurance company, but the lawyer refused to disclose the names of the bride's and bridegroom's parents, or their addresses, fearing that they would lose their jobs.

GIRL ASLEEP FOR A YEAR; EFFORTS OF DOCTORS FAIL

Miss Patricia Maguire of 523 South Clarence avenue, Oak Park, will complete a full year of uninterrupted sleep today. The case is said to have set an endurance record for sleeping sickness.

Since Miss Maguire, who is 28 years old, passed into a coma on Feb. 24 of last year physicians have tried all possible remedies to bring her back to consciousness. Serums have been administered and a blood transfusion was given her about two months ago—all to no avail.

At times hope was held out that she would awaken. The message last night was of a different tenor. Physicians attending the young woman said that in the last few days she had developed a high temperature. Miss Maguire is fed through tubes and is given electric light treatments. Her mother Mrs. Peter Miley, and her sister, Mrs Gladys Hansen, are constantly in attendance and are still hopeful that she will recover.

England Hit by Worst Blizzard in 20 Years

[Copyright: 1933: By the New York Times.]

LONDON, Feb. 23.—The fiercest snowstorm in England in more than twenty years continued incessantly today, completely isolating many villages in eastern Yorkshire. Some were surrounded by snowdrifts ten to fifteen feet high. Automobiles were abandoned. The south of England was also experiencing unusual cold and heavy snows, and along the channel there were huge drifts from Dover to Folkestone.

Dies at 86; Wife, Blind and Paralyzed, Calls Aid

Frank Weitt, 86 years old, 1718 McReynolds avenue, who had ministered to his blind and paralyzed wife for the last twenty-seven years, died yesterday. Mrs. Weitt, who has been unable to move for more than a quarter of a century, said that when her husband bade her good night Wednesday he complained of feeling ill. Neighbors heard her call and found him dead in a bed in the same room.

HAROLD TEEN—SHADOW TELLS NO FIBS

DICK TRACY—Out!

STATE FOOTS BILL AS FARMERS HEAR PROPAGANDISTS

Institute Listens to Speakers' Tirades.

BY PAUL POTTER.

For the thirty-eighth year, state funds were being employed yesterday to enable a group of 200 farmers and others to attend a chautauqua program, given in the form of the annual meeting of the Illinois Farmers' institute. The three-day meeting at Joliet closes tonight.

During yesterday's sessions, the state institute, created by law in 1895 to encourage education of farmers and to develop increased production of Illinois agriculture, stepped outside its legal bounds to discuss means of reducing farm production.

At state expense, its delegates listened to tirades against the meat packers and others opposing legislation to boost farm prices in Washington, while Earl Smith, president of the Illinois Agricultural association admonished farmers not to read metropolitan newspapers.

Speakers Boost Sales Tax.

Other speakers, supplied at state expense, discussed the possibilities of doing away entirely with property taxes and letting a sales tax carry the entire taxation burdens of the state. C. V. Gregory, editor of a farm paper and director of the state institute, said that inflation was the only way to "prime the pump" to bring back good times.

Records of the institute and reports of its officers made at yesterday's meeting indicate that Illinois appropriates nearly $75,000 biennially to conduct the institute. Its chief function is to supply speakers for local farm meetings over the state, for which traveling expenses and a per diem are allowed.

The auditor's report discloses that most of the funds are used for salaries and expenses of officers and a small group of favored speakers, who in turn constitute the large part of the delegation at the annual meeting.

Book Must Be Printed.

The law also requires the institute to publish as a bound book the proceedings of the annual meeting. There must be 50,000 copies of this book printed, and delegates were urged yesterday to take all they could back home to get them distributed.

Today's metings will conclude a series of speeches, technical talks on farming and homemaking, recitations, singing, dancing, and debates, all provided from the appropriations at Springfield each two years. Considerable concern was expressed by the directors yesterday over reports that the institute would be classed among the unnecessary items in the new state economy program to be presented to the legislature soon.

MISS HAMMOND, NOTED EDUCATOR, IS DEAD IN BOSTON

Boston, Mass., Feb. 23.—[Special.]—Miss Eleanor Prescott Hammond, educator, is dead here at the age of 66. She was graduated from the University of Leipzig, Germany, in 1891, later took honors at Oxford, was fellow in English at the University of Chicago from 1895 to 1898, and docent in English there for the next six years. Since 1922 she had been associated with the department of English literature at Wellesley college. Miss Hammond was a member of the Modern Language association and Societe des Anciens Textes Français. She was an author. The University of Chicago conferred a Ph. D. degree on her in 1898.

CHARLES WATT, MUSIC EDITOR, DIES IN TAXICAB

Charles E. Watt, 71 years old, editor of the Music News, who was head of the Chicago Piano college from 1895 to 1910, died of heart disease last night in a taxicab while on the way from the loop to his home at 105 South Taylor avenue, Oak Park. The cab driver discovered that he was dead when he reached the destination.

Mr. Watt was born in Ohio, but came to Chicago as a youth. He was a music teacher for ten years before he founded the piano college. He started his music publication in 1909. He was a frequent contributor for a number of other periodicals. Surviving Mr. Watt are his widow and four daughters.

TODAY'S RADIO BROADCASTS

7 A. M.
W-G-N—"Good Morning," musical program.
WCFL—Morning Shuffle.
WMAQ—Littlest Girl; Morning Worship.
KYW—Musical Clock.
WLS—Coffee Trail; Paul Rader.

7:30 A. M.
WLS—Steamboat Bill; Jolly Bill and Jane.
WBBM—Christian Science; Time Saver.
WMAQ—Pepper Pot.
WJJD—U. of C. Hour.
WCFL—Cheerio
WIBO—Frankie Marvin.

8 A. M.
WCFL—Aeroplane club; Time Parade.
WLS—Book Shop; Gene Autry.
WBBM—Tony Wons; Musical Gems.

8:30 A. M.
WLS—Musical; produce and live stock.
WBBM—"Modern Living;" Merrymakers.
WMAQ—Moss and Jones; Alex McQueen.

9 A. M.
W-G-N—Weather forecast; W-G-N's Keep Fit club.
WCFL—German program.
WMAQ—Melodies.
WGES—Canary concert.

9:15 A. M.
W-G-N—Clara, Lu, 'n' Em.
KYW—Rose Vanderbosch.
WLS—Mac and Bob.
WMAQ—Breen and De Rose.

9:30 A. M.
W-G-N—Board of Trade markets.
WCFL—Highlights of music.
WMAQ—Happy Jack.
KYW—Strolling Fiddler.

9:35 A. M.
W-G-N—Salvo's Mail Box.

9:45 A. M.
KYW—Betty Crocker.
WBBM—J. Wilson Doty.
WLS—Happyville Special.

10 A. M.
W-G-N—Allan Grant, pianist.
WLS—Markets.
KYW—Music Appreciation Hour.
WBBM—The Captivators.
WIBO—Household Guild.

10:35 A. M.
W-G-N—Melody favorite; organ.
WMAQ—Hodge Podge; Morin Sisters.
WENR—Morin Sisters.

10:25 A. M.
W-G-N—Board of Trade markets.

10:30 A. M.
W-G-N—Digest of the News.
WENR—Jackie Heller.
WAAF—Mrs. Aaron W. Purvin.
WGES—Minstrels.
WBBM—"Feast of the Air."
WMAQ—Singing Strings.

10:45 A. M.
W-G-N—The Grand Old Hymns.
WENR—Singing Strings.
WBBM—Ben Alley.

11 A. M.
W-G-N—Morning musical.
WENR—Smack Out.
KYW—Morning Melodians.
WMAQ—Prof. Arthur P. Scott.

11:15 A. M.
W-G-N—Tom, Dick, and Harry.
WJJD—Leo Boswell.
WENR—Gene Arnold.
WBBM—Gene and Charlie.

11:30 A. M.
W-G-N—Board of Trade reports.
KYW—National Farm and Home hour.
WBBM—Wilson and Stein; Prof. George Fuller.
WJJD—Carnival.
WMAQ—Del Lampe's orchestra.

11:35 A. M.
W-G-N—"Painted Dreams," sketch.

11:50 A. M.
W-G-N—Dr. Ralph W. Fisher.

NOON.
W-G-N—Midday service; Dr. Frederick Shannon.
WIBO—Melody Man; Reading Room.
WMAQ—Johnny Johnson's orchestra.
WBBM—Bill Hay's orchestra; beauty talk.
WJJD—U. of C. readings.
WLS—Maple City Four; Dinner Bell.

12:30 P. M.
W-G-N—Atlantic City musical.
WMAQ—The Ambassadors.
WBBM—Chicago Hour.
KYW—George Scherban's orchestra.

1 P. M.
W-G-N—Executives' club; John B. Kennedy.
WCFL—Walkathon; Joseph Belland.
WAAF—Hoosier Philosopher.
WMAQ—Words and music.
WBBM—School of the Air.

1:15 P. M.
WLS—Markets; Little German Band.
WJJD—Waltz Time; Hill Billy Songs.
WMAQ—Dave Rose; Public Schools.

1:45 P. M.
W-G-N—Allan Grant, pianist.
KYW—Sisters of the Skillet.
WLS—Frank Wilson.
WBBM—Columbia Salon orchestra.
WSBC—All American Three.

2 P. M.
W-G-N—Palmer House ensemble.
WLS—Betty and Bob; Harry Steele.
WCFL—Prosperity Hour; Marine band.
WMAQ—Spross Sonata; Laboratory Chats.
WBBM—Beauty Chat; Blanche Calloway's orchestra.
WIBO—Radio Gossip club.

2:30 P. M.
W-G-N—June Baker, Household Talk.
WSBC—Drama; Jerry Sullivan.
WLS—Musical; Bicycle Boys.
KYW—Women's Radio Review.

3 P. M.
W-G-N—Earle Wilkie, baritone; organ; trio.
WLS—Ralph Emerson; Log Cabin Boys.
WCFL—Civic Talk.
WBBM—The Grab Bag.
WMAQ—May We Present: Lew White and Betty Moore.
WJJD—Woman's club; dance tunes.

3:30 P. M.
W-G-N—U. S. Army band.
WAAF—Radio Chatterbox.
WBBM—Women's club; orchestra.
WENR—Concert Favorites.
KYW—The Two Doctors.
WMAQ—Sonata Recital; Lady Next Door.

4 P. M.
W-G-N—Weather forecast; Bebe Franklyn, contralto.
WIBO—Phil Shuken.
WMAQ—Woman's Calender.
WBBM—Howard Neumiller.

4:15 P. M.
W-G-N—A 20th Century Bookshelf.
WBBM—John Kelvin.
WJJD—Young Mother's club.

4:30 P. M.
W-G-N—Earl Wilkie, baritone.
WENR—Irma Glen.
WMAQ—Flying Family.
KYW—Red Headed Lady.
WIBO—Nick Nichols.

4:45 P. M.
W-G-N—Jane Carpenter, pianist.
WAAF—Sports review.
WBBM—"Sleepy Valley."
WENR—Musical Moments.
WCFL—Parade of Stars.

5 P. M.
W-G-N—The Devil Bird, sketch.

Today's Features

1 p. m.—W-G-N—Executives' club. John B. Kennedy speaks on "British and American Humor."

6:15 p. m.—WMAQ—Prof. Arthur E. Compton conducts cosmic rays experiment.

7:30 p. m.—W-G-N—"March of Time," dramatized news events.

8:30 p. m.—W-G-N—"The Inside Story." Edwin C. Hill interviews Amelia Earhart, famous woman flyer. Nat Shilkret's orchestra provides the music.

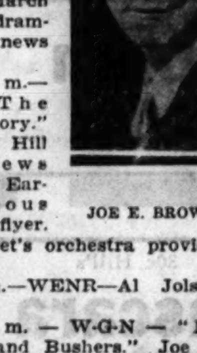

JOE E. BROWN.

9 p. m.—WENR—Al Jolson, comedian.

9:15 p. m.—W-G-N—"Big Leaguers and Bushers." Joe E. Brown, noted movie comedian, helps Rube and Tommy put across their stage act tonight.

10:30 p. m.—WIBO—"Lady Audley's Secret," old time melodrama.

WENR—Pat Barnes, children's program.
WMAQ—Our Daily Food.
WBBM—Grandma Burton's stories.
WIBO—Hotan's Council Fire.
KYW—Mel Stitzel.

5:15 P. M.
W-G-N—Trainload of Tunes.
WBBM—Tarzan of the Apes.
KYW—Penrod and Sam.
WMAQ—Meyer Davis, Orchestra.
WENR—Dick Daring.

5:30 P. M.
W-G-N—The Singing Lady.
WENR—Air Juniors.
WBBM—Skippy.
KYW—Uncle Bob.
WMAQ—Betty Boop.

5:45 P. M.
W-G-N—Little Orphan Annie.
WMAQ—Old Pappy.
WBBM—Lone Wolf Tribe.
WJJD—Organ Recital.

6 P. M.
W-G-N—Uncle Quin, Day Dreamer and Wishbone.
WMAQ—Harold Van Horne.
KYW—Donald Novis.
WENR—Young Forty Niners.

6:15 P. M.
W-G-N—The Secret Three.
WMAQ—Prof. A. H. Compton: "Cosmic Rays."
WENR—"Music Is My Hobby."
WBBM—Buck Rogers.

6:30 P. M.
W-G-N—Dinner Concert.
WMAQ—Drifting and Dreaming.
WENR—What's the News?
WBBM—Musical.
WJJD—Half Pint Jaxon.

6:45 P. M.
W-G-N—Tom, Dick and Harry.
WMAQ—Art Kassel's Orchestra.
WENR—The Goldbergs.
WBBM—Boake Carter.

7 P. M.
W-G-N—Trade and Mark.
KYW—Jessica Dragonette.
WMAQ—Joseph Hallichio's Orchestra.
WCFL—A. L. Plamondon, Civic Talk.
WLS—Phil Spitalny's Orchestra.
WBBM—Organ and Violin ensemble.
WIBO—Epoch in History.

7:15 P. M.
W-G-N—Singin' Sam.
WBBM—Sport's Review.
WJJD—Rajput.

7:30 P. M.
W-G-N—"The March of Time."
WLS—Adventures in Health; Thurston, the Magician.
WMAQ—Vincent Lopez' Orchestra; Mr. Twister.
WIBO—Chauncey Parson; Marvin Luster's Orchestra.
WBBM—Charley Hamp; Chickie.
WCFL—Si Perkins Barn Dance.

8 P. M.
W-G-N—Jane Froman with Leonard Hayton's Orchestra.
WLS—The First Nighter.
WMAQ—"K-7."
KYW—The Book Theater.

8:15 P. M.
W-G-N—"Seals of the States," historical drama.
WBBM—Minadrama.

8:30 P. M.
W-G-N—"The Inside Story," Amelia Earhart, Edwin C. Hill, and Nat Shilkret's orchestra.
WENR—Mrs. Franklin D. Roosevelt.
WBBM—The Norsemen.
WMAQ—Mary Steele and the Songfellows.

8:45 P. M.
KYW—Drama.
WIBO—Clem and Harry.
WCFL—Grace Wilson.
WBBM—Jackie Heller.

9 P. M.
W-G-N—William Miller and orchestra.
WENR—Al Jolson, comedian.
WIBO—Wendell Hall.
WBBM—Adventurers' club.
WMAQ—Dr. Preston Bradley.

9:15 P. M.
W-G-N—"Big Leageures and Bushers."
WBBM—Columbia revue.
KYW—Vic and Sade.

9:30 P. M.
W-G-N—Tomorrow's Tribune.
WENR—Hall and Gruen.
WMAQ—Northerners' quartet.

9:40 P. M.
W-G-N—Headlines of Other Days.

9:45 P. M.
W-G-N—"The Dream Ship."
WBBM—Myrt and Marge.
WENR—Lovable Music.
KYW—Al Kvale's orchestra.

10 P. M.
W-G-N—Bridge Club of the Air.
WMAQ and WENR—Amos and Andy.

10:15 P. M.
W-G-N—"Milligan and Mulligan," sketch.
WMAQ—Dan and Sylvia.
WENR—Aileen Stanley.

10:30 P. M.
W-G-N—Weather report; Wayne King's orchestra.
WIBO—"Lady Audley's Secret," play.
WENR—Night song.
WMAQ—Ozzie Nelson's orchestra.

10:50 P. M.
W-G-N—Bernie Cummins' orchestra.

11 P. M.
WMAQ—Cab Calloway's orchestra.
KYW—Don Pedro's orchestra.
WENR—Ben Bernie's orchestra.
WCFL—Elmer Kaiser's orchestra.

11:10 P. M.
W-G-N—Wayne King's orchestra.

11:30 P. M.
W-G-N—Bernie Cummins' orchestra.
WMAQ—Joe Furst's orchestra.
WENR—Hollywood on the Air.

11:45 P. M.
W-G-N—Hal Kemp's orchestra.
WCFL—Earl Rickards' review.

Midnight.
W-G-N—Clyde McCoy's orchestra.
WMAQ—Art Kassel's orchestra.
WBBM—Charley Straight's orchestra.
WENR—Erskine Tait's orchestra.

12:20 A. M.
W-G-N—Hal Kemp's orchestra.

12:30 A. M.
WBBM—Herbie Mintz' orchestra.
KYW—Vincent Lopez' orchestra.
WENR—Don Pedro's orchestra.

12:40 A. M.
W-G-N—Clyde McCoy's orchestra.

1 A. M.
W-G-N—Hal Kemp's orchestra.
WBBM—Ben Pollack's orchestra.

PATTEN ESTATE GETS $1,441,195 TAX ABATEMENT

Washington, D. C., Feb. 23.—[Special.]—The estate of James A. Patten, famous Chicago grain dealer, was allowed a tax abatement of $1,441,195 today by the bureau of internal revenue.

The abatement, which is merely a waiver by the bureau and does not involve the refunding of any money, was allowed to the Patten estate because of a state inheritance tax which was levied against it. The Chicago Title and Trust company was listed as executor.

The estate of Joseph M. Finn of Chicago also was allowed an abatement of $28,736.

N. Y. DOCTOR MUST FACE TRIAL HERE IN MONEY PLOT

Dr. Valentine Gregory Burtan, New York heart specialist, yesterday was ordered removed to Chicago for trial on charges of possessing and passing counterfeit $100 bills. He is under indictment in federal court here with Henry Dechow, former husband of Mrs. Lottie Brenner.

Gregory Moran, 78, Father of Police Captain, Is Dead

Gregory A. Moran, 78 years old, former member of the Chicago police department, died last night at his home, 320 South Hamlin avenue, of pneumonia. Mr. Moran retired from the police force twenty years ago and became head of the house detectives at the Congress hotel, a place he held until his retirement three years ago. He is survived by a son, Capt. Gregory Moran of the Chicago police, and a daughter, Mrs. W. L. Jones, with whom he resides. Funeral services will be held tomorrow morning from St. Mel's church, 22 North Kildare avenue.

WAKE UP YOUR LIVER BILE— WITHOUT CALOMEL

And You'll Jump Out of Bed in the Morning Rarin' to Go

If you feel sour and sunk and the world looks punk, don't swallow a lot of salts, mineral water, oil, laxative candy or chewing gum and expect them to make you suddenly sweet and buoyant and full of sunshine.

For they can't do it. They only move the bowels, and a mere movement doesn't get at the cause. The reason for your down-and-out feeling is your liver. It should pour out two pounds of liquid bile into your bowels daily.

If this bile is not flowing freely your food doesn't digest. It just decays in the bowels. Gas bloats up your stomach. You have a thick, bad taste and your breath is foul, skin often breaks out in blemishes. Your head aches and you feel down and out. Your whole system is poisoned.

It takes those good old CARTER'S LITTLE LIVER PILLS to get these two pounds of bile flowing freely and make you feel "up and up." They contain wonderful, harmless, gentle vegetable extracts, amazing when it comes to making the bile flow freely.

But don't ask for liver pills. Ask for Carter's Little Liver Pills. Look for the name Carter's Little Liver Pills on the red label. Resent a substitute. 25c at all stores. © 1931, C. M. Co.

CLARA, LU 'N' EM TO TELL STORY OF INAUGURATION

Clara, Lu 'n' Em, the three gossiping radio stars whose chatter is broadcast each morning at 9:15 a. m. from W-G-N and a NBC net work of stations, have been invited to attend the inauguration of Franklin D. Roosevelt as President at Washington next week. The girls have accepted and in addition to continuing their broadcast schedule from Washington, they have consented to write articles telling their observations at the inauguration for THE CHICAGO TRIBUNE.

The gossipers received an official invitation yesterday to attend the inauguration in a telegram from Admiral Cary T. Grayson, chairman of the inaugural committee. The message read:

"Many requests have reached me with reference to your unique and interesting radio performance. Would it not be possible for you to be present in Washington at the inaugural ceremonies and give the country your vivid description of all that is taking place in the nation's capital?"

The girls, who in real life are Louise Starkey, Isobel Carothers, and Helen King, plan to leave next Tuesday for Washington. Their broadcast on March 1, 2, 3, and 4 will come direct fom Washington.

HOLD FUNERAL HERE TODAY FOR MRS. C. A. MUNROE

Funeral services for Mrs. Rhea Logan Munroe, wife of Charles A. Munroe, Chicago and New York capitalist, will be held at 11 a. m. today at the Munroe home, 1234 Lake Shore drive. Mrs. Munroe, who was 49 years old, died of pneumonia on Wednesday, two weeks after arriving from the east for a visit with her parents, Mr. and Mrs. Frank G. Logan. Her husband and son, Logan, were at her bedside and a daughter, Mrs. Charles A. Moore Jr., arrived yesterday from Florida.

Dr. C. H. Carleton, 60, Dies in Oak Park Home

Dr. Charles H. Carleton, 121 South Harvey avenue, Oak Park, died at his home yesterday of heart disease and pneumonia. He was 60 years old and formerly practiced medicine and surgery in Connecticut. He is survived by his wife. Funeral services will be held at the residence. Interment at Oak Ridge cemetery at 2:30 p. m. tomorrow.

!!!

EDWIN C. HILL Presents the "INSIDE STORY" OF AMELIA EARHART

The Lone Eagle of Women Flyers (in person)

8:30 P. M.

W-G-N

COLUMBIA BROADCASTING SYSTEM

VACUUM OIL COMPANY, Inc.

A Socony-Vacuum Company

Dr. Thomas Ashton, Writer on Medical Subjects, Dies

Philadelphia, Pa., Feb. 23.—(AP)—Dr. Thomas G. Ashton, well known physician and writer on medical subjects, died today in his home in Suburban Wynnewood after an illness of several months. He was 67.

(ADVERTISEMENT.)

PAIN DEADENED CHEST COLDS LOOSENED WITHOUT DRUGS

Get quick relief from neuralgia pain, sciatica pain, neuritis pain, rheumatic pain, lame back, stiff neck, headache, strains and chest colds by rubbing plenty of Baume Bengué (pronounced Ben-Gay) on the spot. It doesn't blister or stain. Rub it in till it sinks down and soothes the pain or breaks up the chest cold. Take no drugs, for any drug that is powerful enough to "deaden" pain or loosen a chest cold may not be good for you.

But beware of imitations. Ask your druggist for Baume Bengué by name (called "Ben-Gay" in English). There are many analgesic balms, mostly cheap imitations of Ben-Gay, made out of synthetic drugs. That is why they are cheap. That is also why they are ineffective. Insist on Ben-Gay and you will get real results.

HURSEN Funerals and Chapels

Hursen Funerals are famous for unmatched elegance, superb automobile equipment, unusual fineness of service and the most spacious and beautiful Organ Chapels of America. Nevertheless, Hursen Funerals cost less! There is no charge whatever for the use of any of the Hursen Chapels. There are three Organ Chapels within easy reach on the North, South, and West Sides. The North Side Chapel, recently remodeled, is the finest of its kind in the country. In each Chapel there are private compartments for families, societies and lodges. No extra charge for use of finest automobiles. No matter where you live, call

Hursen

West—2346 W Madison St. Ph WESt 0100
North—929 Belmont Av. Ph WELlington 1724
South—1820 S Michigan Ph CALumet 4030
Chicago's Independent Funeral Director

LOWER FUNERAL COSTS AT Lain & SON

63 RD. & HARVARD
TEL: WENTWORTH 0025

DEATH NOTICES

In Memoriam.

RYAN—John Joseph Ryan. In sad but loving memory of our dear husband and daddy, who entered into eternal rest three years ago today, Feb. 24, 1930.
O, what would I give to clasp his hand,
His dear, kind face to see;
To hear his voice, to see his smile,
That meant so much to me.

Nothing can ever take away
The love a heart holds dear,
Fond memories linger every day,
Remembrance keeps him near.
LOVING WIFE AND CHILDREN.

Fraternal Notices.

BEE HIVE LODGE, NO. 909, A. F. & A. M.—Louis Sumner. Funeral Friday, Feb. 24, 12 noon, at chapel, 4437 Broadway. Interment Kalvaria cemetery, Waldheim. Members please attend.
NORMAN M. SELIG, Master.
JOSEPH A. BERKMAN, Secretary.

BERGUM—Dr. Oscar Theodore Bergum, age 47 years, of 135 E. Hickory-rd., Lombard, Ill., beloved husband of Elizabeth, fond father of Warren, Robert, Roger, and Mabel. Funeral Friday, 3 p. m., at chapel, 134 S. York-st., Elmhurst. Interment Elm Lawn.

BEHRENDT—Johanna Behrendt, Feb. 23, 1933, beloved wife of Gottlieb Behrendt, mother of Mrs. Emma Kube, Marie Minna Behrendt, and Mrs. Frieda Penson. Services private at residence, 6714 S. Green-st., Saturday, Feb. 25, at 2:30 p. m. Interment at Bethania.

BLAYNEY—Edith Lord Blayney, wife of Thomas Charles Blayney, mother of Katharine B. McDougal and Wilson L. Blayney, sister of Gertrude G. McCloud and Frederic A. Lord. Services Saturday, Feb. 25, 2:30 p. m., at residence, 182 Millridge-rd., Riverside, Ill. Interment private.

BORG—Jonathan Borg, Feb. 23, 5604 Fulton-st., beloved husband of Lillian, father of Walter, Mrs. Ruth Hack, and Bernard Borg; brother of Daniel Borg. Services Saturday, Feb. 25, at 2:30 p. m., at Austin Masonic temple, Central-av. and Fulton-st. Masonic services under auspices of Austin Masonic lodge, No. 850. Also a member of Cicero chapter, No. 180, R. A. M.; Austin council, No. 115, R. & S. M.; Austin commandery, No. 84, K. T., and Medinah Temple. At rest at chapel, 124 Madison-st., Oak Park, at Lombard-av. Interment Waldheim.

BROWN—Dr. Alexander Brown, aged 26 years, loving son of Jennie and Abraham Brown of 422 W. North-av., brother of Fred, David, and Philip. Funeral Friday, Feb. 24, at 1 p. m., at 4911 Broadway. Burial at Waldheim.

BURKHARD—Charles Burkhard, 518 W. 62d-st., Feb. 22, 1933, beloved husband of Clara B., father of Martin, Herman, Gordon, Reuben, David, Martha, Mrs. Lillian Olson and Albert. Services at chapel, 63d and Harvard, Saturday, Feb. 25, at 1 p. m. Interment Joliet, Ill.

CARLETON—Dr. Charles H. Carleton, Feb. 23, 1933, beloved husband of Belle Carson Carleton. Funeral services Saturday, 2:30 p. m. at late residence, 121 S. Harvey-av., Oak Park. Interment Oakridge.

CHAMBERS—Catherine, 1025 N. Dearborn-st., beloved daughter of the late Thomas and Catherine Chambers, fond sister of the late John, Mary, Honor, and Michael. Funeral from chapel, 1158 N. Clark-st., Saturday, Feb. 25, 1933, at 9 a. m., to Holy Name cathedral. Interment Calvary.

COONS—Dr. William Paul Coons of 5408 East View Park, suddenly, beloved husband of Sarah E. Coons. Remains to lie in state in chapel, 226 W. Randolph-st., where services will be held Friday at 8 p. m. Committal services at Indianapolis, Ind., Saturday.

COTTRELL—Arthur M. Cottrell, in Westerly, R. I., Feb. 23, 1933, husband of the late Virginia Hunkins Cottrell, in his 62d year. Funeral at his late home, 21 Elm-st., Saturday, Feb. 25, at 2 p. m.

DAVIS—Louise Davis nee Williams of 1236 S. 11th-av., Maywood, beloved wife of Harry, fond mother of Stuart, Robert, and Edward. Funeral Saturday, 2 p. m., at funeral home, Lake-st. at 2d-av., Maywood. Cleveland, O., papers please copy.

DONNELLEY—Katherine E. Donnelley, Feb. 23, at her residence, 1110 E. 52d-st., mother of Richard Donnelley and Shewstone Donnelley. Funeral services at the First Baptist church, 935 E. 50th-st., Friday, Feb. 24, at 3 p. m.

DEATH NOTICES

FOGELBERG—Hannah Fogelberg of 4049 N. Harding-av., beloved wife of the late Peter, fond mother of Otto, Axel, Mrs. Amanda Lagerquist, Venus, and Mrs. Jennie Wickum. Member of Irving Park lodge, No. 20, I. O. S., and Valkuria lodge, No. 1, I. O. V., and Lyra lodge, No. 351, Order of Vasa. Remains at funeral home, 3918-20 Irving Park-blvd., until noon, Saturday, Feb. 25. Service at Irving Park Lutheran church at 2 p. m. Interment Mount Olive cemetery.

GALLIGAN—Anne Barron Galligan, beloved wife of John, fond mother of Teresa, Sister M. Gabriella, O. P., Lillian, Kathryn, Mary Richard, Josephine, Loretta, and the late Joseph. Funeral Saturday, Feb. 25, at 9:30 a. m., from late residence, 300 N. Kenilworth-av., Oak Park, to St. Edmund church. Interment Calvary.

GARFIELD—Julius Garfield, beloved husband of Mary Garfield, fond father of Edna and the late Edward, sister of Yetta Goldman and Max Garfield. Funeral Friday at 3 p. m. at chapel, 2018 W. Division-st.

GARVY—Mary A. O'Keefe Garvy, of 2743 Farwell-av., beloved wife of William C., devoted mother of Margaret Saigh, Catherine Meyer, Andrew M., John O'Keefe, and the late Mary, William and Florence Larkin, fond sister of Mrs. M. P. Evans and James. Funeral notice later.

GEORGE—Katherine George, 2504 E. 73d-pl., Feb. 23, 1933, beloved mother of William, Louis, Rudolph, Ervin, George, and Mrs. Stanley Goddard. Services at chapel, 63d and Harvard, Saturday, Feb. 25, at 2 p. m. Interment at Oakwoods.

GOLDSTEIN—Sam Goldstein, age 50 years, son of Abraham Goldstein of Kiev, Russia; leaves 1 son and 1 daughter in Baltimore, Md. Funeral Friday, 1 p. m., from chapel, 3654 Roosevelt-rd., to Jewish Waldheim.

HARRIS—Alice S. Harris, Feb. 23, mother of Mrs. Paul A. Leschuck, sister of Robert T. Stanton of Chicago, and Edwin G. Stanton of Macomb, Miss. At rest in the funeral church, 3834-36 Irving Park-blvd., where services will be held Saturday at 1 p. m. Interment Acacia Park cemetery. Elkhart, Ind., papers please copy.

HELY—Kathleen M. Hely, at San Antonio, Tex.; dearly beloved sister of Mrs. Hester Campbell, Mrs. Marion Dixon, and Mrs. Emmeline Johnson. Funeral from sister's residence, 939 Ainslie-st., Saturday, Feb. 25, at 9:30 a. m., to St. Mary of the Lake church. Interment Calvary.

HILL—Charles P. Hill, Feb. 23, 8 Iowa-st., Oak Park, husband of Ernstine, father of Edward, Herman, Ruth Anderson, Walter, and Frances Piper. Services Saturday, Feb. 25, 1:30 p. m., at chapel, 124 Madison-st., Oak Park, at Lombard-av. Interment Mount Olive.

HILLS—George A. Hills, of Fort Lauderdale, Fla., suddenly, beloved husband of Louise B. Hills, father of George B. Hills of Jacksonville, Fla., Mrs. G. R. Gehrandt of Evanston, and Mrs. Emery H. Fahrney of Oak Park. Funeral notice later.

HORN—Mrs. Celia Horn, age 52 years, of 3306 W. Potomac-av., Feb. 23, 1933, beloved wife of Sam Horn and mother of Albert, Jack, and Adele. Funeral at chapel, 704 S. Crawford-av., Friday, at 2 p. m. Interment Progressive Order of the West cemetery.

KEYL—Emil Carl Keyl, Feb. 22, 1933, of 109 W. 119th-st., beloved husband of Mrs. Helen Keyl, dear father of Mrs. Margaret Bergh and Fred Keyl. Member of Constantia lodge, No. 783, A. F. & A. M. Services Saturday, Feb. 25, at funeral home, 214 E. 115th-st., at 2 p. m., and Oakwoods chapel at 3:15 p. m.

LINDENSCHMIDT—Charles A. Lindenschmidt, Feb. 23, 1933, beloved father of Carl H. Lindenschmidt and Mrs. Helen M. Schoonmaker. Funeral Saturday, 3 p. m., at chapel, 1820 S. Michigan-av., under auspices of Candida lodge, No. 927, A. F. & A. M. Burial Mount Auburn.

LYONS—John Lyons, beloved husband of the late Cora (nee Bereiter), fond father of Mrs. S. B. Herbison, Mrs. H. H. Nuckols, Mrs. N. J. Mitchell, Louis C., Charles W., Thomas E., Dahyal M., and Leo M. Lyons. Funeral Saturday, Feb. 25, at 9 a. m., from chapel, 6208-10 N. Western-av., to St. Timothy's church. Bureau county (Illinois) papers please copy. For information call Rogers Park 2323.

MARSHALL—Ellen P. F. Marshall, Feb. 22, 1933, aged 89 years 9 months 12 days, at her home, 3751 W. 22d-st., widow of William I. Marshall, mother of the late Nellie. Funeral services Saturday at 2:30 at funeral chapel, 3615 W. 22d-st. Interment Graceland.

McCANN—Margaret M. McCann, of 5844 S. Sawyer-av., beloved wife of the late James R. McCann, fond mother of William and Mrs. J. E. Doyle, and the late Richard W. McCann. Funeral Saturday at a. m. from funeral home, 6915 Wentworth-av., to St. Gall's church, 55th and Kedzie-av. Interment Calvary.

McCARTHY—Mary McCarthy, nee Gibbons, beloved wife of Edward A., daughter of the late Austin and Sarah Gibbons, sister of the late Thomas. Funeral Saturday, 9:30 a. m., from late residence, 6942 South Park-av., to St. Columbanus church. Interment Mount Olivet.

MORAN—Gregory A. Moran, beloved husband of the late Margaret E., nee O'Connor, fond father of Capt. Gregory F. Moran, Mrs. Mable L. Jones, brother of Frank J. and the late William H. and Richard, grandfather of Will L. and Betty Jones. Funeral Saturday at 10 a. m. from residence, 320 S. Hamlin-av., to St. Mel's church. Interment Calvary.

NAGEL—Edward F. Nagel, Feb. 22, devoted husband of Anna, nee Dyganski, fond father of Dorothy, Harold, Violet, Blanche, Melvin, Pearl, Blossom, and Leroy. Funeral Saturday, Feb. 25, at 1:30 p. m., from late residence, 3551 S. Lincoln-st., to St. Andrew's Evangelical Lutheran church, 37th and Honore-sts. Interment Concordia. Lafayette 0196.

REA—Allan R. Rea, at his residence, 307 S. Lincoln-st., Hinsdale; husband of Inez Arnold Rea, father of Lucien A. Rea of Beloit, Wis., and Mrs. N. H. Whiteside Jr. of Hinsdale. Funeral at 9:30 a. m. Friday at Hinsdale residence. Burial at Rockford, Ill.

REINER—Charles F. Reiner, brother of Alice and Della Reiner, Mrs. Lottie Snook, Mrs. Elizabeth Minor, and Mrs. Mabel Grant. Services at chapel, 2701 N. Clark-st., Saturday, at 3 p. m.

ROBIN—Louis Robin, beloved husband of Sarah, nee Alexander; fond father of Herman, Edith, and Albert; brother of Harry and Jacob and the late Annie Finkelstein and Robert. Funeral Friday, 1 p. m., at 847 E. 52d-st. Burial at Waldheim.

ROBINOVITCH—Louis. See Robin notice.

ROWBOTHAM—Howard C. Rowbotham, Feb. 23, at his residence, 4928 Blackstone-av., husband of the late Julia E., father of Margaret and Curtis. Funeral services in chapel, 4227 Cottage Grove-av., Saturday, at 3 p. m. Interment Oakwoods.

RUSSELL—Anna J. Russell, nee Boyd, Feb. 22, 1933, beloved wife of the late Perley A. Russell. Funeral services Saturday, Feb. 25, at her late residence, 532 Turner-av., Glen Ellyn, at 2 p. m. Interment Forest Hill cemetery.

SANDBERG—Maurice Sandberg, husband of Lenore Hippard Sandberg, father of Marcia, brother of Alice M. Sandberg. Funeral at chapel, 63d and Harvard, Saturday, Feb. 25, at 3 p. m. Interment Mount Greenwood.

SCHUFREIDER—Joseph Schufreider, beloved husband of Magdalena, nee Weyde, fond father of Mrs. Mary F. Pinckley, Mrs. Anna M. Adamson, John N., Lawrence M., Mrs. Agnes C. Schultz, Joseph J., Mrs. Margaret B. Stoike, Mrs. Cecelia V. Stoeckicht, and the late Elizabeth A. Funeral Saturday at 9:30 a. m. from late residence, 1451 N. Maplewood-av., to St. Aloysius church. Interment St. Boniface.

STROHM—Mary Jane Strohm, Feb. 23, suddenly, of 160 N. La Crosse-av., beloved wife of the late August M., dear mother of Ruth and John F. Strohm. Services Saturday, Feb. 25, at 3 p. m. at chapel, 214-216 S. Western-av., at Jackson-blvd. Interment Oakridge.

SULLIVAN—Nora Sullivan, nee McMahon, beloved wife of Jeremiah Sullivan, fond mother of Edward F., John L., Florence L., and the late Emmet Francis Sullivan; sister of John J. McMahon and Mrs. Nell Dawson. At residence, 4715 Washington-blvd. Funeral Saturday at 9 a. m. to St. Thomas Aquinas church. Interment Mount Carmel. Brunswick 2625.

SUMNER—Louis Sumner at residence, 515 Roscoe-st., beloved father of Samuel, Ethel Rosenthal, Fannie May, Ruth Schwartz, Anne, and Dora. Member Bee Hive lodge, A. F. & A. M. Funeral at chapel, 4437 Broadway Friday, 12 [noon]. Interment at Waldheim. Please omit flowers.

VAN DRENT—Cornelius Van Drent, aged 75, of 9916 Lafayette-av. Funeral at chapel, 10928 Michigan-av., Saturday, Feb. 25, 2 p. m. Interment Mount Greenwood.

WEXBERG—Emil N. Wexberg, beloved husband of Millie, nee Kahn, father of Jerome, Bernice, Kelner and Stanley. Funeral Friday at 2 p. m. at chapel, 3021 Fullerton-av. Interment at Hungarian cemetery.

MAUSOLEUMS.

MAUSOLEUM—MONUMENT
The Old and Reliable.
CHAS. G. BLAKE CO.,
1004 E. 67TH-ST. FAIRFAX 9876.

CEMETERIES.

3 DESIRABLE LOTS, ADJOINING, EIGHT graves each, in Glen Oaks Cemetery; will sacrifice. Address M P 555, Tribune.

FOR SALE—INDIVIDUAL CRYPT IN ROSEhill mausoleum, very reasonable. Address G. F., care Grenizebach, 33 E. Oak-st.

Ripley Offers a Brain Teaser Each Day in Minute Mysteries

Chicago Daily Tribune

THE WORLD'S GREATEST NEWSPAPER

FRIDAY, FEBRUARY 24, 1933.

Clotilde Patterns Are Designed By Experts for Tribune Readers

** 17

Paula Wilms Becomes Bride

MR. AND MRS. MALCOLM HENDERSON
[TRIBUNE Photo.]

Rites at Chapel

Miss Paula Wilms became the bride of Malcolm Siborne Henderson, the British vice consul here, yesterday afternoon in the chapel of St. James' Episcopal church, the Rev. Duncan H. Browne reading the service in the presence of the bride's immediate family, including her father, William Wilms, and her brother, Herman Paepcke Wilms, and his wife.

The bride wore a traveling suit of black broadcloth with a white fur ascot tie and a shoulder bouquet of lilies of the valley, a black velvet cap, and a blue blouse. Immediately after the ceremony the young Englishman and his bride left for New York to sail tomorrow for a six weeks' wedding trip abroad which will include a visit to his parents, Lieut. Col. and Mrs. Kenneth Henderson, in Surrey, England.

Stock Returns from Winter Vacation Trip

Walter Gieseking Soloist for Symphony.

BY EDWARD MOORE.

Mr. Stock is back from his mid-winter vacation looking rested and displaying renewed vigor in his baton arm. His return to the Chicago Symphony orchestra last night was in the company of Walter Gieseking, the pianist, who was the soloist of the concert.

Mr. Stock's part of the program concerned itself with the British isles as heard through the ears of two of its living composers. Both works were decidedly romantic in character. The first was "In the Faery Hills," by Arnold Edward Trevor Bax, a respectful but affectionate tribute to ancient Ireland and its fays, or "sidhe." It is a composition with a good deal of charm, color, and imagination. Perhaps it is not conceived altogether forcefully, but no one is in the habit of thinking of the kingdom of fairyland in its muscular aspects.

Ralph Vaughan Williams' "A London Symphony," is considerably more realistic in tone, but its composer has made a sincere and on the whole a rather successful attempt to catch the voice of the great city, its spirit, life, humor, and sufferings, and translate them into music. It bustles, hurries, dances, shouts, and laments, all with a forcible rhythmic impulse and well marked line. A big city has a voice, and each voice is different, wherefore Williams has done something notable in capturing the voice of London.

Mr. Gieseking is this week making his fourth visit as soloist with the orchestra and on each of his former trips he has presented himself in some of the less frequent music for piano and orchestra. Perhaps it was for this reason that this time he is playing Brahms' First Concerto, the one in D minor, opus 15. For the D minor concerto is generally not the first work cited by the Brahmins when they are indulging in dithyrambs to the glory of their favorite composer.

No one need quarrel over his style. All that is asked is that in whatever style he chooses to employ he shall create a glow in the mind of his hearers. Mr. Gieseking, an uncommonly able executant at the keyboard, was efficient, forceful, and where possible brilliant in the performance of the work, although, possibly out of regard to its character, he at times made use of an unwontedly dry tone.

Announce Free Movies for Children at Museum

The James Nelson and Anna Louise Raymond foundation will present the first of ten free moving pictures for children tomorrow morning in the James Simpson theater of the Field museum. Three films are to be shown, "The Muskrat and the Fox," "The Forest Ranger and His Work," and "Behind the Weather Man." There will be two showings, one at 10 a. m. and one at 11.

Msgr. Enrico Pucci Guest of Bishop Bernard Sheil

Msgr. Enrico Pucci, domestic prelate to Pope Pius, spent yesterday in Chicago, the guest of Bishop Bernard Sheil, auxiliary bishop of Chicago, in the absence of Cardinal Mundelein, who is in Florida. Msgr. Pucci is a writer and foreign correspondent for papers throughout the world. He departed last night for Detroit. He expects to visit Canada before returning to Vatican City.

Democratic Club.

The Illinois Democratic Women's club will sponsor a card and bunco party tomorrow afternoon in the Trianon ballroom, 62d street and Cottage Grove avenue. An added feature will be a style show. Mrs. Elizabeth Conkey, Democratic national committeewoman, will attend.

Howard Turns Down $60,000 Movie Offer

But Takes $25,000 to Play Different Role.

BY GEOPGE SHAFFER.

[Chicago Tribune Press Service.]

Hollywood, Cal., Feb. 23.—Leslie Howard is like Ronald Colman in waiving salary to refrain from making pictures under personal contacts he didn't like. According to his friends, Howard has just turned down a $60,000 offer to appear with a woman star in a vehicle which Howard thought would neither enhance his professional standing nor cause him personal pleasure. In place of that $60,000 job, Howard is winding up negotiations for another role, at another studio, with another star, where the salary will be $25,000.

Warner Brothers is reported to have bid $100,000 for movie rights to "Dinner at Eight," but retired from the bidding when MGM raised the ante to $120,000.

During the shutdown at Universal that studio has rented out most of its featured players. Gloria Stuart is at RKO in "Sweepings." Paul Lukas is with Phil Goldstone Independent Productions in "Public Be Damned." Andy Devine is being loaned to Producer Charles Rogers at Paramount, to appear in "The Legal Crime," and British producers are making offers to the Universal studio for Boris Karloff.

Phil Stong, whose novel of Iowa rural life, "State Fair" was turned into a film hit at Fox studio, has now sold the movie rights to another novel about farming people, "The Stranger's Return," to MGM. Stong is to come here and help write his own screen adaptation.

Jigsaw Puzzle Tourney Will Be Held Tomorrow

Now there's a jigsaw puzzle tournament in prospect for Chicago. Five hundred children are expected to attend the event scheduled for tomorrow afternoon at the headquarters of the Fourty-fourth Ward Business and Professional Men's league at 2827 Broadway. Tickets have been distributed to both public and parochial schools and fifty women of the area will assist General Chairman Dr. Frank Furch. At a given signal the small guests will take their places at long tables. All puzzles will have the same number of pieces and be of identical size with the others.

Alumni of Lewis Institute to Hold Dinner Tonight

The annual dinner and election of officers of the alumni organization of Lewis institute will be held tonight at the Hotel La Salle. Addresses will be made by Dr. E. H. Lewis, dean of the faculty; Manager H. B. Lemon of the University of Chicago, F. A. Rogers, dean of the school of engineering, and G. N. Carman, director of Lewis institute.

Dudley Crafts Watson Plays New Art Role

Drawings, Water Colors on Exhibition.

BY ELEANOR JEWETT.

Dudley Crafts Watson as extension lecturer of the Chicago Art institute is one of our best known figures in the art world. He has appeared before thousands of audiences in and about Chicago and probably there is no art organization or woman's club of which he does not know or before which he has not spoken. In addition his children's classes at the Art institute have endeared him to succeeding hundreds upon hundreds of Chicago's youth.

Mr. Watson appeared yesterday in a new rôle. He is neither instructor, nor lecturer, nor travel guide, but an artist in his own person. An exhibition of crayon drawings and water colors by him is the principal event in the exhibit which opened yesterday in the Increase Robinson gallery, Michigan Square building. His work is possessed of charm and beauty. Many of the drawings are travel notes, sometimes scenes caught from a passing window of a train, sometimes more leisurely views of shores enjoyed from the deck of an anchored ship. "At Lucerne" is possibly the most lovely, delicate, and fascinating of the drawings. The "Ephraim Boathouse" stands out among the water colors for the beauty of its handling and the opalescent quality of its paint.

With Mr. Watson's work, water colors by George Buehr are also being shown. They afford a stimulating and vivid contrast. Mr. Buehr paints in a free, vigorous, and loose manner that is most effective. He dwells upon color and emotion, rhythm, and pattern. When he rises to a high palette and showers colors like the breaking of an April rainbow upon his canvas, praise runs to him as naturally as rain to earth. The more violent, turbulent conceptions, ejaculations of distress, and revolt fail to convey in full the genius that is undoubtedly his.

In the second gallery Mrs. Robinson is showing water colors and drawings by ten mid-western artists, each a man of note in his locality. The group offers several fine things and others of great interest. The tiny "idea sketch" for Grant Wood's "American Gothic" will prove of interest to every one who has followed the success of his painting.

The exhibition will continue to March 15.

Knitted Frock in Chevron Design Shown in Paris

BY BETTINA BEDWELL.

PARIS.—[Special.]—Knitted clothes continue to walk away with Paris styles for active sports and for country wear. Hand knitted garments are naturally the leaders, but machine knitted things are also in vogue. If this keeps on, and it probably will, we'll all have to learn to knit because the smart hand knitted outfit takes a large slice out of the clothes budget.

The knitters of Paris are working sixty miles an hour to create new and complicated patterns, which do a lot to keep knitted clothes on top of the fashion heap, and the newest pattern for the sports frock that comes off the knitting needles is a chevron design done in a lacy stitch. Worth has used this to make the frock shown in our sketch today.

This dress is light red in color and the chevron pattern in the hand knitted fabric is worked horizontally except at the top, where it goes vertically and is much finer, giving the effect of a drop yoke. The wide collar is fringed with wool around its borders. At the waist line is a leather belt in dark brown with a big round silver buckle at the front, and the leather beret is brown, too. It is worn pulled over the forehead.

The red dress, with its brown accessories, doesn't finish the color scheme. A third shade is added. The pin seal handbag is silver gray, and the oxford shoes are also made of silver gray pin seal. A long top coat of silver gray completes the outfit.

[Copyright: 1933: By The Chicago Tribune.]

Oser-McCormick Children Enjoy Skating

(Ella Barnett photo.)

Anita Oser-McCormick, Peter Oser-McCormick, Marjorie Mitchell, and Sylvia Reuteler (left to right) enjoying the skating on the ice rink in the midst of snow clad mountains at Gstaad, Switzerland. The young Oser-McCormicks are the children of Mr. and Mrs. Max Oser (Mathilde McCormick), who live in Switzerland, and Marjorie is a child of the Clarence B. Mitchells (Marjorie King) of Santa Barbara and Chicago, who have a villa at Gstaad this winter. They plan to take a cottage in England for the summer and to return home about Sept. 1. Sylvia is a Swiss playmate of the other three.

Take Time to Be Friends with Your Children

Confidence, Twixt Mother, Youngster Is Vital.

BY GLADYS HUNTINGTON BEVANS.

Friday's mother contributes this to the column:

"Every night when little Joan goes to bed she and her mother have a good talk. They tell each other things they have been doing and things they want to do. They talk about just everything, as two friends will. During the day they don't see a great deal of each other as Joan is in school and at play, and her mother is busy in the house or with her music. When mother has to go out to sing in the evening they have to have their talk a little earlier and it can't last as long, and once in a while if mother is going far away they have to skip it. Then they enjoy it all the more next night.

"They began this little custom when Joan was 3 or 4 years old and it has made them very dear and intimate friends, although away from each other a great deal. Mother feels she knows Joan very well, indeed, and has her entire confidence.

"Confidence between a child and his mother is one of the most helpful things in the world. And it is easy to gain if the mother will realize it. Never say you haven't time enough to be friends with your child. A minute is time enough sometimes. A few words of affection and understanding, a few questions tactfully asked, really wanting to know your child and be known of him—that's all there is to it.

"And daddy, too, can be a real friend, as many of them know to their great pleasure. One busy father makes a point of spending an hour or more outdoors with his boys every Sunday. They play football, baseball and go skating and sledding. On gala occasions they spend a whole day in the woods hiking or cooking over a campfire.

"Another father shares the chores at home with his son. They take entire charge of the cellar and keep it in beautiful order. They keep their yard neat and attractive and relieve the mother of the care of the bathroom, getting a lot of fun doing these umdrum tasks because they are doing them together.

"One of the greatest objectives for any parent is to gain the friendship and confidence of his or her children."

A recently prepared leaflet, "Caring for and Amusing the Convalescent Child," will be sent on receipt of a stamped, self-addressed envelope.

[Copyright: 1933: By The Chicago Tribune.]

Patriotic League.

The Woman's Patriotic League of America will meet at 2 o'clock today at the Congress hotel. Mrs. Vinton E. Sisson will speak on "World Peace and National Security." Mrs. Joseph L. McCarthy is president.

WHERE TO BUY IT

You can find out where to purchase wearing apparel, home furnishings, and other new things described in the women's feature pages of THE CHICAGO TRIBUNE—if mentioned as being on sale in Chicago—by calling the

TRIBUNE SHOPPING ADVISER
SUPERIOR 0100

or writing to the Shopping Adviser at One South Dearborn street.

Engaged

MISS MARY WADE
[Du Bois Photo.]

Mr. and Mrs. Albert G. Wade of Oak Park announce the engagement of their daughter, Mary, to Philip H. Niederman, son of Mr. and Mrs. Henry J. Niederman of Milwaukee.

Can't Relax? Try These Sleep Inducing Ideas

BY ANTOINETTE DONNELLY.

"It's easy enough to advise a person to relax in order to get sleep," challenges 'Em', "but how are you going to relax when you're all tied up in knots from worry and fear?"

Fair enough, "Em"!

If you can't relax by ordering yourself to do so, we'll have to find some other means of forcing you to relax. Folk who are nervous and "tied up in knots," so to speak, need exercise to help bring about relaxation and a release of an unnatural tension. It's almost an impossibility for them to let themselves go, either physically or mentally.

On the same sound principle of fighting germs with serums, a tensing exercise is often what the tense one needs. An exercise in which you tense every muscle until you feel as rigid as a poker. Then, let go. You find you welcome the release, that you respond more easily to it after an exaggerated tenseness than by merely ordering the muscles to relax.

Deep breathing is another thing that helps loosen tension, and also induces sleep. So, "Em," if you can manage a little light exercise just before you retire, including breathing, or just do deep breathing before your open window, you'll find some surcease for your harried nerves.

Sleeplessness and nervous disorders go together. Instead of counting sheep vaulting over a wall, a smarter sleep-inducing trick is to count the deep breaths you take until sleep overtakes you. The deep breathing does loosen the tension.

Telling people to stop worrying is silly advice. No one does it because she enjoys it. BUT—it's a habit that can grow on you. And often grows out of the folly of trying to do too many things at once. No one thing is concentrated on properly because of the thought of other things needing immediate attention. The trick, then, is to systematize things better. You know, yourself, that indecision or lack of plan will keep a Damocles' sword hanging over your head.

Film Time Table

Feature pictures are scheduled as follows at first run houses today:

CASTLE—A. M.: 9, 10:20, 11:40. P. M.: 1, 2:20, 3:40, 5, 6:25, 7:50, 9:15, 10:40.

CHICAGO—A. M.: 10:45. P. M.: 1:15, 3:50, 5:20, 7:50, 10:25 [approximately].

M'VICKER'S—A. M.: 10:05, 12. P. M.: 2:05, 4:10, 6:10, 8:15, 10:15.

ORIENTAL—A. M.: 9:25, 11:35. P. M.: 1:34, 3:50, 6, 8:05, 10:15.

PALACE — A. M.: 11:15. P. M.: 2:08, 4:51, 7:44, 10:27.

ROOSEVELT—A. M.: 9, 10:55. P. M.: 12:50, 2:45, 4:40, 6:35, 8:30, 10:25.

UNITED ARTISTS—A. M.: 9:10, 11:20. P. M.: 1:25, 3:35, 5:40, 7:50, 10.

John Derns of Winnetka Will Go with Father to Washington

Son of New Secretary of War Will Meet Utah Governor and Mother Here Sunday.

BY JUDITH CASS.

WHEN former Gov. George H. Dern, officially announced yesterday as secretary of war in President Elect Roosevelt's cabinet, and Mrs. Dern arrive in Chicago Sunday from their native state of Utah their son and daughter-in-law, Mr. and Mrs. John Dern of Winnetka, will meet them and proceed with them to Washington, D. C., for the inaugural ceremonies one week from tomorrow morning.

"Of course we are pleased," said Mrs. John Dern (the former Jean MacLeish) enthusiastically yesterday an hour after she had heard the news about former Gov. Dern. "Father and Mother Dern are due here on Sunday. Mr. Dern and I will go on with them immediately to Washington."

MRS. G. H. DERN.

As members of the inaugural party the Derns will have places of distinction at the various functions which highlight the day of Democratic jubilation. They will occupy seats in the grandstand on the east front of the capitol during the inaugural ceremony, lunch at the White House at noon on Saturday, review the afternoon parade from the presidential grandstand on the White House lawn, and sit in an official box at the charity ball in Memorial hall Saturday evening.

MRS. JOHN DERN.

While in the capital city the Dern's will stay at the Willard hotel and there Gov. and Mrs. Dern's younger son, William, will join them. Young Mr. Dern is in Washington working for the Reconstruction Finance corporation.

Houghtelings to Attend Ceremony.

Mr. and Mrs. James Lawrence Houghteling are another Chicago couple who will enjoy special privileges during the inauguration. Mrs. Houghteling is the daughter of Mr. and Mrs. Frederic A. Delano, who are cousins of the Roosevelts, and during their stay in Washington the Houghtelings will be guests at the Delanos' S street home.

They will also visit without doubt the Sumner Welles' marble palace on Massachusetts avenue which the Roosevelt family is to occupy over the week-end. And then they will be among the 50 guests whom the Roosevelts will have for a supper of scram-

[Continued on page 21, column 1.]

A Job a Day

Every little improvement we give our home right now helps us—and the other fellow, too.

Good lighting in a kitchen means much less eyestrain and oftentimes a lessening of body fatigue. Do you work in areas with shadows falling across them? If so, have your lights placed so that no such shadows lie across table or stove, sink or workshelf. To accomplish shadow shortening locate the light sources as high above the work areas as possible. There should also be abundant light without glaring light. Install lamps of sufficient candle power to give you plenty of illumination and then use a diffusing shade or reflector. Enough light and the right kind of light will make cooking tasks easier and less fatiguing.

at Sears six stores

A SPECIAL SELLING

Making Possible This Great Offer of Gay and Colorful New

PAJAMAS

44c

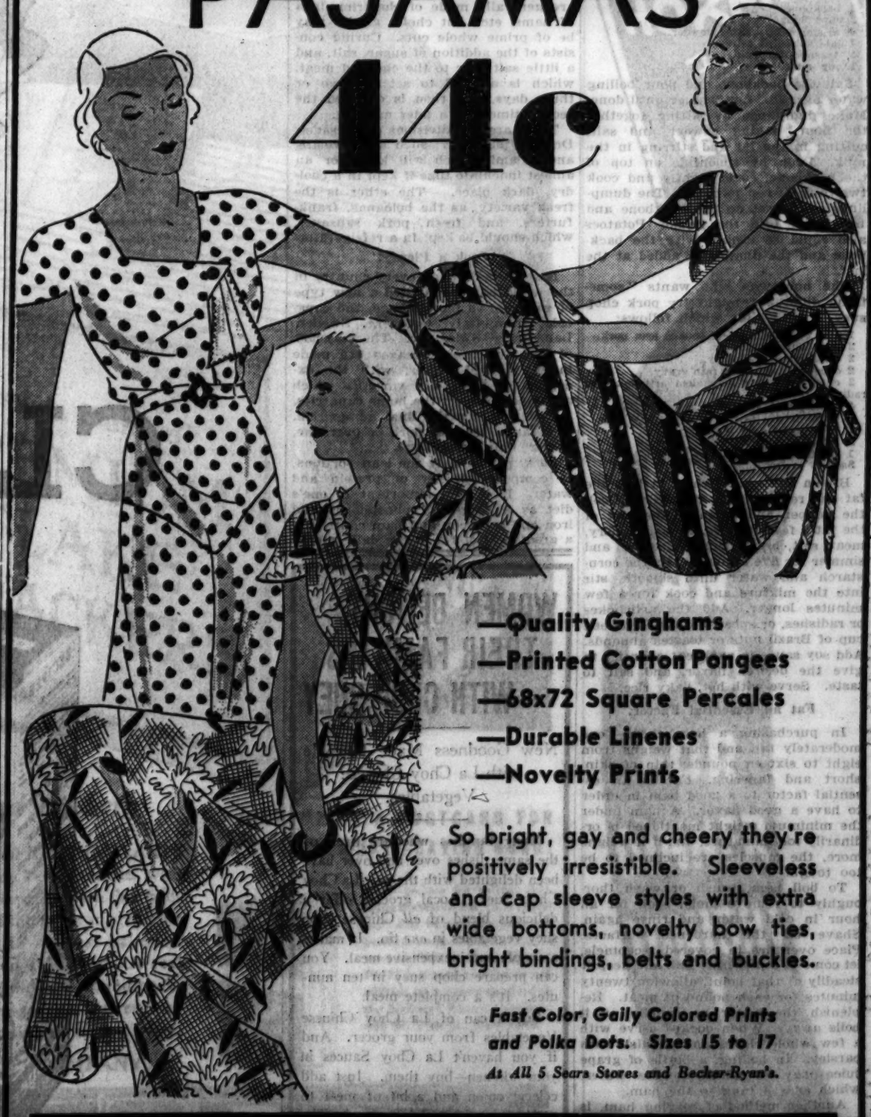

—Quality Ginghams
—Printed Cotton Pongees
—68x72 Square Percales
—Durable Linenes
—Novelty Prints

So bright, gay and cheery they're positively irresistible. Sleeveless and cap sleeve styles with extra wide bottoms, novelty bow ties, bright bindings, belts and buckles.

Fast Color, Gaily Colored Prints and Polka Dots. Sizes 15 to 17

At All 5 Sears Stores and Becker-Ryan's.

SEARS, ROEBUCK AND CO.

SATISFACTION GUARANTEED OR YOUR MONEY BACK

NORTH 1900 Lawrence Ave. at Winchester Ave. · WEST Homan Ave. at Arthington St. · STATE-LOOP State-Van Buren and Congress Sts. · SOUTHWEST Western Avenue at 62nd Street · SOUTH East 79th St at Kenwood · BECKER-RYAN & Co. Halsted at 63rd Street

LOW PRICE MAKES PORK POPULAR ON TODAY'S TABLES

Here Are Some Recipes for Its Preparation.

BY VIRGINIA GARDNER.

With pork ing at relatively the cheapest pr on the history of the packing ind...ry, housewives are seeking diversified ways of preparing pork. In addition to low retail prices of fresh pork, hams and bacon are also being sold at tempting prices.

It is no longer considered necessary to baste pork roasts, according to experts at university experimental stations. Another theory dispelled by the experts is that roasts should not be salted until they are done. They are now salted at the beginning, because although salt does draw out juices, it draws them only from the surface of pork, and they are used in gravy.

Directions for Roasting.

For roasting a loin of pork, the following instructions are given: Wipe the roast with a damp cloth, place in an uncovered roasting pan without water, and rub with salt, one teaspoonful to a pound of pork. Sear in a hot oven for 15 minutes, then reduce the oven temperature to a low point, and cook 30 minutes to the pound for a 3 or 4 pound roast.

Pork should always be cooked until it is well done. Moreover, the flavor of pork is better when it is well cooked.

A recipe for preparing pork tenderloin with dressing was perfected by the University of Minnesota agricultural experiment station. It is:

Wipe tenderloin, split it nearly through lengthwise so that when opened and spread out it lies flat. Rub with salt, one teaspoon to the pound of meat. Spread apple bread crumb dressing on the tenderloin, roll and tie securely. Place in an uncovered pan and sear for 10 minutes, or until it is brown, in a very hot oven, 500 degrees F. Reduce to a slow oven, 300 degrees F., and roast for 45 minutes.

How to Make Dressing.

For the dressing, mix 1 cup bread crumbs, 3 tablespoons butter, ½ cup water, 1 teaspoon salt, ¼ teaspoon pepper, and ½ teaspoon onion juice, and mix well. Use more water if the crumbs are very dry.

Other combinations of seasoning may be used as follows:

1. Add ¼ teaspoon summer savory, ¼ teaspoon paprika, and ¼ teaspoon celery salt.

2. Add ¼ teaspoon celery salt, ¼ teaspoon onion salt, ¼ teaspoon thyme.

3. Add ¼ teaspoon nutmeg, ½ teaspoon marjoram, 1 teaspoon chopped parsley.

Another dish the housewife may prepare and serve to a grateful household is spareribs with apples.

Use one side of pork ribs, six apples, and salt. Split the ribs down through the center. Place one-half the side in a covered roaster and salt. On top of this put a row of cored apples, placing the other half of the ribs, salted, on top of the apples. Cover the roaster and bake slowly for one and one-half to two hours.

Another College Recipe.

The University of Missouri college of agriculture experiment station gives the following recipe for backbone with dumplings:

1 backbone.
2 cups flour.
4 teaspoonsful baking powder.
1 tablespoonful fat.
1 teaspoonful salt.
1 cup milk.

Salt the backbone and pour boiling water over it. Let simmer until done. Make dumplings by sifting together the flour, baking powder and salt, cutting in the fat and stirring in the milk. Drop by spoonfuls on top of the backbone, cover tightly and cook twelve to fifteen minutes. The dumplings must rest on the backbone and not settle into the liquid. Potatoes also could be cooked with the backbone and the dumplings added at the last.

The housewife who wants "something different" might try pork chop suey, a recipe for which follows:

1½ to 2 cups shredded, cooked lean pork.
2 cups shredded onion.
2 cups shredded celery.
2 cups meat broth or thin gravy.
2 cups sliced raw Jerusalem artichokes or radishes.
4 tablespoons soy sauce.
3 tablespoons fat.
1 tablespoon cold water.
3 teaspoons cornstarch.
2 shredded green pepper.
Salt to taste.

Brown the meat lightly in half the fat and remove from the skillet. Cook the pepper and onion in the rest of the fat a few minutes. Add the celery, meat, salt, broth or gravy, cover, and simmer for five minutes. Mix the cornstarch and water until smooth, stir into the mixture and cook for a few minutes longer. Add the artichokes or radishes, or substitute for them, one cup of Brazil nuts or toasted almonds. Add soy sauce in sufficient quantity to give the desired flavor, and salt to taste. Serve with hot, flaky rice.

Fat an Essential Factor.

In purchasing a ham choose one moderately fat, and that weighs from eight to sixteen pounds; thin of skin, short and tapering. Fat is an essential factor to a good ham in order to have a good flavor. A ham under the minimum weight mentioned is ordinarily too immature, and if it weighs more, the muscles are inclined to be too tough.

To boil ham, brush or wash thoroughly to remove mold, soak for an hour in cold water and rinse again. Shave off the hardened surfaces. Place over fire in covered receptacle, let come to a moderate boil and keep it steadily at that point, allowing twenty minutes for each pound of meat. Replenish the water as rapidly as it boils away. When cooked serve with a few whole cloves and garnish with parsley. In boiling, a bottle of grape juice may be added to the water, which adds a tang to the ham.

Another method of serving ham, is roasted. A roasted ham baked with a sprinkling of egg moistened bread crumbs or cracker dust is a very appetizing meat dish.

Preparation of Sausages.

Sausages, another variety of pork, consist of chopped beef or both types of meat, which are cured, spiced and stuffed into beef or sheep or hog casings. These sausages may be marketed either raw or cooked, fresh, or dried and smoked or simply air dried. In large packing houses, they are generally made of the trimmings of hams, etc., but choice grades may be of prime whole cuts. Curing consists of the addition of sugar, salt, and a little saltpeter to the chopped meat, which is allowed to set for two or three days, and then is chopped the second time into a finer mixture.

There are two divisions of sausages: Dry or "summer," such as cervelats, and salami, which will keep for an almost indefinite time if kept in a cool, dry, dark place. The other is the fresh variety, as the bolognas, frankfurters, and fresh pork sausages, which should be kept in a refrigerator.

Cook a Plenty!

It seems as though every country in the world has contributed a new type of sausage, as for instance, the capacola, from Italy; Goteborg, Sweden; Landjaeger, Swiss, etc. The majority of the American sausages are made in the United States, with the exception of a few dry varieties which are imported from the home countries.

And now, for the final admonition. It is far better that pork be overdone, rather than underdone.

Pork, particularly the lean portions, is composed chiefly of protein and water. It is also important in one's diet as a source of phosphorus and iron and as bacon and ham contribute a great deal of fat in the daily menu.

LITTLE ORPHAN ANNIE: Damocles' Sword

WELL, YOU'VE CERTAINLY MADE A MESS OF THINGS- I HOPE YOU'RE SATISFIED- THAT RED-HEADED LITTLE IMP(AND WHOEVER SHE GOT TO HELP HER) HAVE MADE US THE LAUGHSTOCK OF THIS TOWN-
AW, PIPE DOWN!
WHAT! WHY, YOU IMPUDENT YOUNG PUP- HOW DARE YOU SPEAK TO ME LIKE THAT-
AW, YOU'RE NOT SUCH AN OLD SAINT- HOW DO YOU THINK FOLKS WOULD LIKE TO HEAR ABOUT TH' LAST TIME YOU DROVE A CAR?
IF HE WASN'T MY SON I'D--- I'D- IF HE WERE THE ONLY ONE WHO KNEW--- BUT THAT NEWSPAPER FELLOW, AGATE, AND HIS INSINUATIONS— THAT MIGHT HAVE BEEN A BLUFF-
BUT ONE CAN'T CALL A BLUFF LIKE THAT- WHY, IF IT WERE EVER MADE PUBLIC THAT I WAS THE ONE WHO CRIPPLED PETE PINCHER'S BRAT I'D BE RUINED- THIS IS INTOLERABLE- THERE MUST BE SOME WAY OUT-
HAROLD GRAY

"One Dish" Sunday Evening Meals Tasty, Easy to Prepare

BY EVERETT SWINGLE.

For simplified gastronomy, how do you like "one dish" meals? At least the saving of fuel, labor, flavor and quantities of dishwashing should recommend such meal preparations in which the proteins and starches go to school together for the education of the appetite.

What especially recommends the one dish idea to any one family might be one of several pointers. The usual rest or the unusual activity of a Sunday may tempt themselves to favor the idea for a Sunday evening. Or maybe friend husband or son and daughter in the rôle of "mother's helper" will find dishwashing solaced any day in the week when fewer dishe require soaking in the suds.

The "one dish" title is nearly always a misnomer, for a few side frills always lend enhancement to the simpler meals as well as the more expansive. Salads, desserts or biscuits, perhaps, perform this duty in a skilful manner.

For That Well Dined Feeling.

Typical of the menus that apply to this change in the meal planning are certain foods that provide nourishment in fact and with it that well dined feeling that puts the appetite in the future file. A hot soup, a hot creamed dish, a steaming cheese preparation, or a hot drink such as cocoa present the idea.

If you've been tempted by these suggestions, there are scores of preparations that fit the idea. Here are nine varied servings that merely need some steaming white sauce to complete them: Cooked diced meat and seasoning, hard boiled chopped eggs, seasoned cheese, macaroni and cheese, green pepper and cheese, rice and cheese, diced boiled potato, or dried beef.

Tomatoes, scalloped, with cheese and eggs is a main course item that provides variety in but one dish. A recipe suggested for this includes two and one-half cups of tomatoes, seven or eight hard boiled eggs, one cup of American cheese grated, and two cups of soft bread crumbs, four tablespoons butter or fat, one small chopped onion, two teaspoons salt, and a dash of pepper.

Place Half in Greased Dish.

Half of the tomatoes are placed in a greased baking dish and half of the eggs, sliced, are placed on top. Then half of the seasoning is put in the dish and half of the grated cheese

PLENTIFUL CROP OF ONIONS, MOST VERSATILE FOOD

Savory in Itself and a Help to Others.

Israelites in early Bible days at times yearned for the return to slave days, as far as food was concerned during the historical forty years in the wilderness, for among the foods that were lacking were onions.

Tastes have not changed so much since the time of Moses, thinks May E. Foley, foods specialist of the Massachusetts State college. If Americans were required to spend forty years without onions in their cooking, she says, no doubt there would be a great deal of complaining in this land, too. Thoughts of giving up forever such delicacies as steak smothered with onions and fried onions would disturb almost any American.

In Many Combinations.

"There is no vegetable that can be used in more ways than the onion," says Miss Foley. "It is not only good as a vegetable but can be combined with meats and vegetables of almost all kinds. It is particularly valuable when the food budget is limited, because it adds flavor and variety to meals that would otherwise be lacking in savor and interest."

But flavor and versatility are not the only things to be said in favor of the onion. When eaten raw, it is an excellent source of vitamin C, the vitamin which prevents scurvy, helps build teeth and bones, and promotes growth. Most of this vitamin is lost in cooking, but the important minerals, calcium, iron, and phosphorus, are present in fairly large amounts.

Praised in Old Verse.

As a hint to the wise, Miss Foley quotes a poem included in a "History of Vegetables" published in 1822:

"This is every cook's opinion;
No savory dish without an onion.
But lest your kissing should be spoil'd,
Your onions must be thoroughly boiled."

HOUSEHOLD HINTS.

Brooms should be dipped in hot soap suds at least once a week. It toughens the bristles and makes them last longer.

Next to cod liver oil and other fish oils, egg yolk is said to be the best source of vitamin D, the sunshine substitute.

FOOD SAFE IN OPENED CAN THOUGH IT LOOKS BETTER IF TAKEN OUT

Food spoils no faster and no slower in an open can than in any other container, if given the same care. This is the assertion of laboratories on the once perplexing question of whether foods may be left safely in a can after it has been opened.

Canners advise housewives to remove the contents from the can when it is opened because the food presents a more appetizing appearance. A metallic taste may develop when some acid foods have stood in the can, but this flavor is no indication that the food is unwholesome.

HERE'S A POETIC PIECE OF PASTRY: WALNUT LOAF!

It Rivals Even the Best of Famous Paris Bakery.

BY IRENE STEYSKAL.

No Ragueneau is she to sing her recipes in rhyme, yet we know a little lady who makes a walnut loaf—a poetic piece of pastry—the like of which, we would wager, never was seen in that famous bakery shop which stood where the Rue St. Honore met the Rue de l'Arbre Sec, the rendezvous dear to the hearts, for more reasons than one, of the hungry poets of Paris.

"Beat your eggs, the yolk and white,
Very light;
Mingle with their creamy fluff
Drops of lime juice, cool and green;
Then pour in
Milk of almonds, just enough."

Thus chanted the prince of pastry cooks.

The recipe for our little housewife's nut loaf proceeds more prosaically:

Cream together a cup of sugar and ½ cup of butter. Fold in three beaten egg whites. Add a cup of milk and a teaspoon of vanilla, 2 cups of sifted flour and 3 teaspoons of baking powder. Finally, stir into the batter 1-2 cup chopped walnuts. Pour into a buttered loaf tin, and bake in a moderate oven.

But we invite the critics to pronounce upon the finished product when it appears on the dessert plates in thick slices, luscious and fragrant, under a generous embellishment of whipped cream. Any standard for excellence we ever had, it met long ago. And never can the recurring harmonies of a favorite sonnet move us to a deeper gratification.

INDIA TEA

To get delicious India Tea, look for this trademark

Now you can be sure of getting delicious India Tea! The brands listed below contain genuine India Tea . . . and guarantee it by displaying the Map-of-India trademark on package labels. Ask your grocer for one of these brands . . . and look for the Map trademark on the package before you buy.

Brand Name	On Sale at
AMERICAN LADY	All Dealers
ASTOR INDIA	All Dealers
BANQUET INDIA CEYLON	All Dealers
BIEDERMANN'S	All Dealers
BLUE RIBBON	All Dealers
BOULEVARD	All Dealers
CELINBUS	Great American Tea Co.
FAUST	All Dealers
FORBES' FINEST	All Dealers
FORBES' QUALITY	All Dealers
GOLDEN DRIP	All Dealers
GOLDEN KEY	Great American Tea Co.
GRANT CABIN TEA BALLS	All Dealers
I. G. A.	I. G. A. Stores
JEWEL INDIA	Jewel Tea Co.
LANDFORD	All Dealers
LIGHT OF ASIA	Independent Grocers
LOBLAW'S NO. 1 & 2	Jewel Food Stores
MAYFAIR	A. & P. Stores
MONARCH	Independent Grocers
NATIONAL	National Tea Stores
NECTAR	A. & P. Stores
NONE SUCH	All Dealers
O'PEKO	Liggett's & Rexall Stores
PRIDE OF INDIA	All Dealers
ROSEMARY	A. G. Stores
ROYAL GARDEN	All Dealers
THOS. J. WEBB TEA	All Dealers
VARSANY	Stop and Shop
WHITE HOUSE	All Dealers
WHITE RIBBON	All Dealers

WOMEN DELIGHT THEIR FAMILIES WITH CHOP SUEY

New Goodness Made Possible with La Choy Chinese Vegetables.

Many families who are tired of the same dishes over and over have been delighted with the new La Choy Chop Suey. Local grocers offer a delicious blend of *all* Chinese chop suey vegetables in *one* tin. It makes a simple and inexpensive meal. You can prepare chop suey in ten minutes. It's a complete meal.

Buy a can of La Choy Chinese Vegetables from your grocer. And if you haven't La Choy Sauces in your kitchen—buy them. Just add celery, onion and a bit of meat to make a delicious Chinese meal. The recipe is on the can label.

Use La Choy Sauces to flavor soups, stews and gravies. Write for a new, free recipe booklet. La Choy Food Products, Inc., Detroit, Mich.

TREAT KITCHEN TO SOME USEFUL NEW EQUIPMENT

"Aisle Shopping" Gives Suggestions.

Economical tips for week-end food shoppers—a Saturday morning radio feature—will be presented tomorrow by Mary Meade over station W-G-N. Tune in at 9:45 for Miss Meade's market chat.

BY MARY MEADE.

It's smart to be up to date these days in pots and kettles as well as in frocks and perfumes. And whether we're brides-to-be laying plans for the new fold-away kitchenettes or master homemakers deftly turning out our thirtieth year of family dinners, what's new, improved, and different in pots and pans, measuring spoons, and tricky gadgets for the kitchen deserves all the attention it gets and oftentimes more.

One of the quickest ways I've found of keeping posted on new tricks in kitchen furnishings is by going "aisle shopping" off and on through large department stores. Sometimes I buy—more often I don't. But at least I know what's new.

For instance, we've been glorying over rich copper sauce pans and tea kettles for some time, but now there's something even newer soon coming to market to raise cheers from kitcheneers and ease up on the equipment budget. The answer—chip-proof enamel!

Three Times as Heavy.

No more big black places on the bottoms and edges of our shiny enamel pans, rough spots for the spoon to grate on, and thin areas where food will burn. At least that is the promise of the manufacturers of this new type enamelware. It's the result of a secret process upon which engineers have been working for several years. The enamel on the pans and kettles made by this process is three times as heavy as that on ordinary enamelware.

It also has been demonstrated that with one of the new pans a piece of ordinary enamelware can be battered almost beyond recognition without hurting the new ware appreciably. All sorts of things may be bought in this new enamelware—coffee pots, Dutch ovens, and a generous supply of kettles and pans. On the coffee pots and Dutch ovens we find chromium covers and heat resistant knobs.

Many Purpose Machine.

Then another quick shopping trip yesterday reminded me of three more equipment favorites you will be interested in. The first is a most astounding many-purpose little machine which is at once a sieve, grinder, and separator. It looks like a regular food chopper with a long nose. You adjust one of the stainless steel sieves which accompany it, clamp it onto the table, place the food in the open mouth at the top, and turn the handle in the usual food chopper manner.

But listen to some of the things which it can do for you! It grinds meat, cuts vegetables for salads, cuts nut meats, prepares fig paste, extracts juice from fruits for both table and preserving needs, and makes purées. It removes seeds from berries, makes tomato juice, and removes strings and skins from peaches and apricots, and coarse gristle and tough fibers from meat. It will be helpful in preparing invalid foods and the baby's purées.

New Can Opener.

Another time and temper saver turns up in the form of a new type can opener. I have discovered that mine will open all sizes and shapes of cans and cuts out the tops quickly and smoothly. It consists of a sturdy black handle, a neat set of cog wheels and knife blades which grip the can edge, and a second handle which one uses as a crank. The whole affair enables one to pick up a can steaming hot right out of boiling water, open and empty the can all without touching it once with your hands.

But my final delight along the equipment line came when I discovered the tricky maker of square eggs! This new kind of egg poacher poaches the eggs square to fit your toast! There's a generous sized pan with a handle, a cover, and a nest of in-setting pans which just accommodate four poached eggs—done on the square!

(Copyright, 1933, By The Chicago Tribune.)

Fresh Pork, Round Steak Represent Best Meat Buys

In its regular weekly report issued for the guidance of consumers the committee on marketing information of the Meat Council of Chicago states:

"All cuts of fresh pork are recommended to the housewives of Chicago as unusually economical meat buys over the coming week-end. The less demanded cuts of beef such as pot roast and round steak also are selling at low levels."

Menus Tomorrow

MARY MEADE'S menus for Saturday and Sunday will appear in tomorrow morning's Tribune. Watch for them, together with the Saturday food marketing news story. Mary Meade's menus will enable you to take advantage of week-end food bargains and to plan attractive meals more economically.

Make Chop Suey at Home With
Fuji
CHOP SUEY FOODS
WGN
TUES. 11:15 A.M. LISTEN TO TOM FRI. 11:15 A.M.
DICK HARRY
Fuji Gives Better Quality At Less Cost
ASK YOUR GROCER FOR FUJI
Send for FUJI Booklet "20 Favorite Recipes"
FUJI, 441 W. Huron Street, Chicago

Eb'nezeh Sho' Fon' ob Hens

(By Edward F. Younger.)

Passel ob w'ite men wuz 'sputin' down at de sto'
Bouten what animal am mos' useful t' man;
Marse Cholly Mayer 'low dat fur as he know,
De mewl am de mos' usefules' beas' in de lan'.

Some de yetheh gemmun, dey speak up f'r de hoss;
An' sto'keepeh, he argefy f'r de hawg;
Cap'n DeWeese say he kin stan' nios' ary big loss
Jes' so nuthin' bad happent he's huntin' dawg.

Kunnel Hill say he tek off he's hat t' de cow;
"Think ob milk an' butteh an' cheese she pervide;
She even he'p er mewl er hoss pull er plow,
An' atter she daid us mek shoes f'm her hide."

Sto'keepeh see me standin' jes' inside de do'
An' he say: "Eb'nezeh, whut am yo' ch'ice?
Dese gemmun dey suttin'ly lak t' heah f'm you';
Mebbe yo' alls kin he'p wid good advice."

"Well, suh," Ah 'sponds, "Ah lak er hoss t' drive
An' er cow t' milk an' er mewl t' ride,
An' good hawg meat he'ps t' keep us alive,
Ner Ah doan' 'spise rabbits, wid yams on de side.

"'Cose hosses an' cows an' hawgs got dey fren's,
But er chicken pervides aigs an' feathehs beside.
Yassuh, gemmun, Ah castses mah vote f'r fat hens,
Dey mighty he'pful w'en dey baked er fried!"

Consider Soup; It Can Be Appetizer or a Whole Meal

BY BETTY BROWNING.

Consommé, bouillon, bisque—our adoption of these familiar names and dishes is in itself recognition of French leadership in the matter of soup. Not to mention onion soup, a favorite of the gourmets of Paris. The chefs who brought these delicacies to our shores deserve a reproach, however, for leaving the humbler pot au feu at home. Cross between soup and stew, this dish which is a meal in itself would be a welcome addition to the repertory of a busy and economical housewife.

But the French are not alone in the creation and appreciation of soups. The Russians have contributed their bit.

Red borsch, served with a dash of sour cream, possesses the rarely combined virtues of sustaining a man and whetting his appetite. Another sustaining soup is potroka [giblet soup], and soljinkie [fish soup with onions], is yet another. Americans might do worse than to take these over.

Soups of Other Lands.

Much has been written and little understood of kouskous, the Abyssinian vegetable soup. Italian minestra is another soup with which Americans might become acquainted to their advantage. Daikan, the Japanese radish soup, should prove an interesting variant.

The point is, there's a soup for every purpose and palate. And too few Americans ever eat soup [yes, "eat," not "drink," is the expression recommended by Webster], except when they are ill and cannot help themselves or when it comes with the rest of the dinner on a table d'hote menu.

A Perfect Introduction.

Yet a consommé or bouillon is the perfect introduction to any meal. Especially is it recommended to soothe the tired business man into an attitude of proper receptivity toward his dinner. Then there is vegetable soup which, like pot au feu, is capable of acting as a meal with no outside help, if made with sufficient stock and vegetables.

Here are some soup recipes that may tempt the housewife:

BOUILLON WITH PARSLEY.

4 cups boiling water.
4 to 5 cubes beef or chicken bouillon cubes.
Dash celery salt.
1 teaspoon finely chopped parsley.

Add the water to the cubes and stand them over the boiling water until the cubes are dissolved. Add the celery salt, and pour into serving cups. Sprinkle parsley over the top.

RUSSIAN BOESCH.

2½ lbs. rump bone.
2 lbs. pot roast.
½ lb. raw cabbage.
1 big beet.
1 small parsnip.
2 medium size onions.
1 bunch green parsley.
1 can tomatoes (10 oz.).
3 quarts water.
2 potatoes.
Salt to taste.

Place bone and meat in pot. Boil and skim. Add chopped beets. After 15 minutes add chopped onions and parsnip. After 1 hour grate tomatoes [if fresh], chop cabbage, and add both to borsch. After 15 minutes salt and add 2 peeled potatoes and finely chopped green parsley. Boil 1 hour longer over hot fire in uncovered kettle. Serve each individual portion with a tablespoon sour cream poured on top.

SOUPE A POIGNON.
[Onion soup.]

2 rounding tablespoons butter [4 level teaspoons].
3 medium onions.
6 cups water.
Salt.
Pepper.
2 cups fine noodles.
2-3 cup grated Swiss cheese [loosely packed].

Put the butter into a soup kettle and heat until it boils. Add the onions that have been sliced very thinly and cook until browned, stirring frequently. Add water, salt and pepper, and bring to the boiling point, then add noodles. Let cook ten minutes, boiling vigorously. Grate 10 cents worth of Swiss cheese. Draw soup to the back of the stove, where it will not boil but will kep warm. Add cheese and let stand 5 minutes. Then serve. Yield: Six servings.

Put more SUNSHINE days on your calendar

How many days in the month do you feel your best? You can add to these sunshine days by simply obeying nature's laws.

The first of these laws is regular elimination. Avoid common constipation by eating a delicious cereal.

Tests show Kellogg's ALL-BRAN furnishes "bulk" to exercise the intestines, and vitamin B to help aid regularity. ALL-BRAN also contains twice the iron of an equal weight of beef liver.

The "bulk" in ALL-BRAN is much like that in leafy vegetables. How much more pleasant than pills and drugs—so often habit-forming.

Serve as a cereal or use in cooking. Directions on the red-and-green package. At all grocers. Made by Kellogg in Battle Creek.

ALL-BRAN

USES OF ORANGES ARE MANY; EVER TRY MARMALADE?

Here's a Recipe for 18 Ordinary Jars.

BY MABEL BRYANT.

Once having crashed the inner circles of civilization no fruit has shown less inclination to "go native" than has the orange. It was the Seville, or sour variety, we learn, which was the first brought into Spain by the Moors early in the eighth century, nearly seven hundred years before the sweet orange made its appearance in Europe.

Oranges were first cultivated in California in 1870. At that time an infant colony at Riverside produced the first navel crop—which consisted of one whole box! And it is amusing, when we flounder in a grapefruit, cousin to the orange, to know that the first grapefruit which was shipped to Philadelphia in 1876 was looked at askance. Twenty years after its introduction the supply of one carload a day was adequate to meet the demand.

Many Ways to Use Them.

There are almost as many ways of using oranges as there are leaves on the trees. This delicious fruit probably is the most wholesome and useful of all subacid fruits, and that old saying of oranges being "golden in the morning, silver at noon and lead at night" has passed out like many other things that have no place in our modern living.

Do you like orange marmalade? Did you know it was first made during the reign of Henry VII.? We feel assured it wasn't as good as the following recipe.

This marmalade, if followed to the letter, will yield about eighteen ordinary size jelly glasses of delicious amber colored jam. The method is as follows: Take one orange, one lemon and one grapefruit. Wash them, but do not peel, and with a sharp knife shave the fruit very, very thin on a bread board. It might be well to quarter the grapefruit if it is very large for better results in cutting. Be sure to remove the seeds, but not the skin. Do not put through the food chopper.

Boil Next Morning.

After the fruit has been cut as thin as possible, measure the fruit and add to it three times as much water. Let stand over night in preserving kettle. Next morning bring slowly to a boil and then let it boil for ten minutes only. Remove from stove and let stand for 24 hours. On second morning add cup for cup of sugar which will be about five pounds and cook until thick and amber colored. Bear in mind the process requires care, for it the fruit is overboiled the sirup will crystallize and if undercooked it will mold.

An old English custom is to use orange marmalade with a cup of tea in place of lemon or sugar. Right now, with both fruit and sugar at prices so low, this marmalade will be found a most economical sweet and not at all bad on good homemade bread for hungry youngsters when they pile in from school or play.

INDIANA SWEET POTATO GROWERS CROWN "KING"

Indiana sweet potato growers have crowned a new "king." He is Carl Moyers of Vincennes. He was granted his title as the most efficient sweet potato grower on the basis of a harvest of more than 438 bushels per acre. Three other men in the state were able to exceed the goal of 300 bushels per acre. In a contest between father and son, Charles Stevens Jr. of Oaktown, Ind., grew 410 bushels to the acre while his father averaged 42 bushels less. The fourth highest producer was Irvin Jording of Vincennes, who beat the goal by an average of one bushel to the acre over the mark of 300.

Speaking of Temperaments, Consider the Army Cook's

BY ROE FOWLER.

Somewhere or other I have heard hotel chefs cited as the ultimate examples of artistic temperament. In fact, it was a writer for these columns, who mentioned in an article based on his own experience with hotel chefs that they were [individually and respectively] fond of expressing their temperaments by singing high C, threatening their assistants, or butting their heads vs. the wall. To all which manifestations I answer: "Shucks!"

Never having worked in a hotel kitchen, I cannot vouch for the authenticity of the article in question, but I can say from my own experience that the peculiarities named could be doubled and add 50, and still they wouldn't begin to match the temperament of an army cook. There, ladies and gents, is temperament as is temperament!

Well do I recall the first day I was on K. P. (there have been other days of kitchen police, but this one is typical). We began at 4:30 o'clock in the dewy morn, and trouble began simultaneously.

Draws the Broom.

The first duty of the K. P. detail was to police the kitchen. That is, sweep up. I was the unfortunate victim who happened to be allotted the broom. Anxious to show that I was a willing worker, I took hold of that instrument firmly and gave a lusty sweep. Just one. The cook was down on me like a tornado. When the storm had cleared the broom was in the hands of another victim, and through the barrage of epithets I made out that my crime had been in failing to observe sufficient reserve in my efforts. I had raised a dust, in my misguided ambition, and was therefore put to work building the fire—a task which entailed cleaning out the clinkers from the grate. That was grate fun.

Meanwhile the other members of the detail fell afoul the cook's temper. One lad got a skillet bounced off him for dropping a pan and had to wash the both of them. The cook, when excited, would jump up and down, emitting alternately some of the most fluent profanity I have ever heard, and animal sounds indicating incoherent speechlessness. The incoherence, by the way, was not because he had run out of words, but because there were too many of them. They created a sort of miniature log jam in getting out.

Tepid to the Cook.

The prize incident of the day, however, came after lunch. We had laboriously washed and stacked the dishes along the tables, tilted so that they would drain and dry themselves. The cook, who was known as "Shorty," came in just as the last one was washed.

He plunged his hand into the dishwater. Now, we K. P.'s had been handling the dishes with scrub brushes, the water being scalding hot. In spite of our system whereby we fished around with a brush in each hand like fire tongs, we hadn't been able to avoid being splashed with the water, which raised blisters wherever it landed. We expected to see "Shorty" withdraw his hand in a hurry, but he only sniffed. "Water's cold," he scoffed.

Grabbing the nearest dishes, he tossed them clear across the mess shack. They were enamel ware, so they didn't break (though I'll bet a lot of them were nicked). They did, however, land on the dirt floor of the shack. Wham, wham, wham! He didn't stop throwing dishes until every dish was on the floor.

"There," he said, when he was able to speak. "Pick them up and wash them—and use hot water this time."

I guess that should be the climax to the story, but there is one that is (to me) more satisfying. "Shorty" had a reputation as a tough guy. When we would be boxing on the company street after supper he would come out and put on the gloves. None of the boys liked to put them on with him. He rarely boxed, anyway, but stood, instead, flatfooted—stuck out his jaw—and invited his adversary to hit him.

"Hit me," he would say. "Come on—hit me."

His opponent would generally decline, or else, frightened badly, would hit him a glancing half hearted blow. Then "Shorty" would wade in and beat the lad up.

"Hit Me, You Ham!"

One night he was boxing with a kid named Maxant from Boston. Maxant didn't want to box with him and tried to pass the gloves off on somebody else, but nobody wanted them. Nope, not for love or money. Well, being unable to sell the gloves, Maxant finally put them on and stood nervously awaiting "Shorty's" onslaught.

"Shorty" sneered and stuck out his jaw. "Hit me," he invited. "Go on—you ham—hit me!"

What happened was a surprise to us all. Maxant stepped forward and turned loose something that looked lightning and sounded like dynamite. "Shortly" did a backward flip into a mess of tent ropes and stakes. Taking off his gloves, he got up and shook his head. He never offered his chin to anybody else during that camp.

Maxant muttered to himself. "Call me a ham—" he grumbled, "—me, that my uncle is a rabbi!"

HONEY DRIZZLE HELPS FLAVOR OF FRESH FRUITS

Honey used as "a drizzle" on servings of fresh fruits is recommended as an improvement in dessert flavors, according to James Gwin, marketing specialist for the Wisconsin department of agriculture and markets. Berries, cantaloupes, and other fruits are suggested for honey combinations.

The invert sugars of honey plus the fresh fruit sugars form a blend that tickles appetites, Mr. Gwin reports. The state's honey crop is expected to be but half that of normal. Two preceding years also have brought less than normal honey production, although prices are considered comparatively low.

Cream Manufacturers in Wisconsin Note Decline

Due somewhat to a loss of volume in trade with Chicago buyers, the ice cream manufacturers in Wisconsin last year produced 27 per cent less than the high production mark of 1929. In the peak year of 1929 the nation's ice cream plants turned out 254,618,000 gallons, and Wisconsin 8,891,000 gallons.

TASTY MUFFINS ARE RELISHED BY ALL THESE DAYS

New Variety Is Suggested Each Day of Week.

BY ANGELA PETESCH.

While the frosty mornings still last—according to the timid ground hog there is still three weeks of winter ahead—suggestions for hot muffins are not amiss. Cheese muffins for the lazy Sunday breakfast or fruit muffins for the informal family luncheon.

The first recipe is a simple standard muffin formula and the basis for the variations which follow it. Follow the directions, adding a new ingredient or substituting one for another, and you will have a new delicious hot bread for each day of the week.

Simple Muffins.

2 cups white flour.
2 teaspoons baking powder.
½ teaspoon salt.
3 tablespoons sugar.
1 egg, beaten.
1 cup sweet milk.
2 tablespoons melted fat.

Sift the flour once, then measure. Add the other dry ingredients and sift again. Mix the fat, egg and liquid and add to the dry ingredients, blending quickly with a fork. Do not try to produce a smooth mixture. Pour into greased muffin tins, filling 2-3 full. Bake in a moderately hot oven [410 degrees F.] for 15 to 25 minutes, depending on the size of the muffin.

Breakfast Bacon Muffins.

Simple muffin recipe.
4 tablespoons minced bacon.

Pan broil the bacon slightly and substitute the bacon and its fat for the fat in the simple muffin recipe.

Graham or Whole Wheat Muffins.

Substitute 1 cup graham or whole wheat flour and 1 cup of white flour in the simple muffin recipe. Do not sift the graham or whole wheat.

Cheese Muffins.

Substitute 3 tablespoons grated American cheese for 1 of the tablespoons of fat in the simple muffin recipe. Stir in the cheese at the last.

Peanut Butter Muffins.

Substitute 3 tablespoons of peanut butter for the fat in the simple muffins recipe.

Jelly Surprise Muffins.

Prepare the recipe for simple muffins and place it as directed in greased muffin tins. For small muffins, place ¾ teaspoon of fairly soft grape or apple jelly on the center of each; for large muffins use 1-3 teaspoon. Bake as directed. As the muffin rises, the jelly sinks into the heart of each, the crust forms over it and a sweet surprise center is formed, especially loved by children, and delicious for tea.

Fruit Muffins.

Add ¾ cup of any of the following to the simple muffins: Fruits, raisins, chopped dates, chopped figs, currants, drained canned blueberries [or fresh], drained canned raspberries [or fresh], shredded drained pineapple, or banana pulp. The raisins, dates, currants and figs may be added to the flour after sifting, then the other ingredients stirred in. The other fruits should be added to the batter at the last, just before baking.

Apple Muffins.

Simple muffin recipe: ½ teaspoon cinnamon. ¾ cup finely sliced and finely cut apples, 4 tablespoons sugar.

Add the cinnamon and extra sugar with the other dry ingredients and fold the apple into the batter just before baking.

CALL VITAMIN D PRODUCTS FOODS, NOT MEDICINES

Cod liver oil and similar vitamin D products are not medicines but foods, according to interpretations of nutrition experts. They advise even limited budgets should include the winter health protection for all children under 2 years of age, explaining that even 15 to 25 cents a week will provide a child with two to four teaspoons of the vitamin carrier daily.

HERE'S THE SECRET OF ITS HOME LIKE FLAVOR

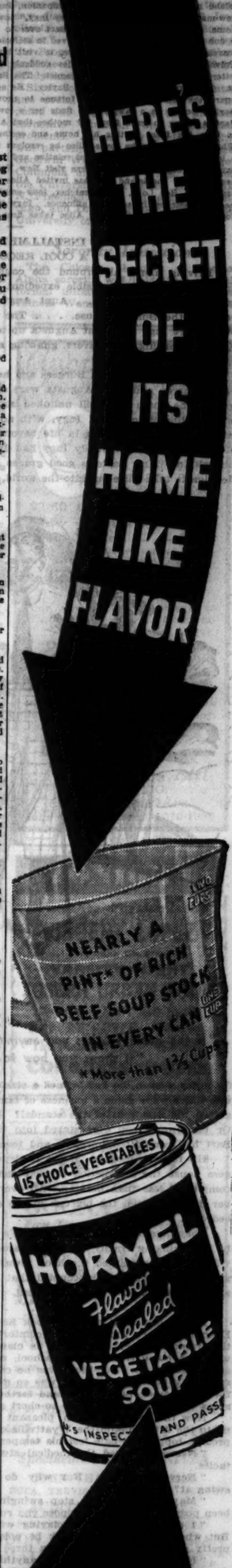

WHAT AN IDEA FOR DINNER TONIGHT!

LIPTON'S LUXURY AT NEW LOW PRICES

No one need deprive herself of Lipton's supreme quality! Reduced prices bring the world's finest tea within the reach of all and with no concessions to Lipton's famous high quality. Order a package of LIPTON'S TEA from your grocer today—always economical—now more for your money than ever.

YELLOW LABEL ORANGE PEKOE & PEKOE ALSO JAPAN TEA GREEN LABEL

BEST BAKED!

That's why millions prefer these celebrated crackers

TODAY treat your family to PREMIUM FLAKES—America's favorite cracker! Favorite with soups, favorite with salads, favorite with that bedtime glass of milk! Made of the finest ingredients . . . by skilful bakers . . . in spotless bakeries. Packed oven-fresh. Delivered oven-fresh. A real food bargain in the big 1-pound or 2-pound package. And don't miss the money-saving recipes that come with it! Cook book free if you write.

NATIONAL BISCUIT COMPANY

JUST WRITE A POSTCARD FOR THIS NEW MONEY-SAVING BOOK!

NEW recipes for thrifty, delicious dishes—NEW recipes you can't find in even the most expensive cook books. They're *yours* in "Winter Menu Magic." FREE! Just send your name and address on a penny postcard to the National Biscuit Company, 449 W. 14th St., New York.

Uneeda Bakers

FOLLY ISLAND

By Wallace Irwin

SYNOPSIS.

Bart Burgess is marooned in a catboat on Peconic bay, fifty miles from his Long Island home in Wyattville. His companion, Ingalls Frederick Warren, spoiled child of a new-made fortune, known as "Nosey Ingy," rows to town and sends Bart help and taxies home. A girl in a canoe invites Bart over to her family's island. Bart learns that she is one of the Bayleys, who have lived in seclusion on the island fifteen years. The father travels. He invites the girl, Alice, to visit him in Wyattville. Less than a week later Trevor Burgess, Bart's father, dies suddenly from a heart attack. He confesses in a letter left for Bart to being a bigamist. The Bayleys of Folly Island are his second family. They know him as Matthew Bayley. He asks Bart, for his invalid mother's sake, to guard the secret, and leaves a fortune to provide for the Bayleys. Bart calls on Mrs. Bayley, posing as a lawyer, and finds her a lovely woman, not the harridan he expected. Bart is happy to learn from her mother that Alice isn't Matthew Bayley's daughter. But to keep her from visiting his home and seeing his father's pictures is now a problem. When Bart realizes he loves Alice he resolves to stay away from Folly Island. He sees a lot of Lora Sachsit, a distant relative and recent divorcee, and soon finds himself unexpectedly engaged. The Bayleys visit New York, and Bart sees them. Ingy Warren has been visiting the island and has invited Alice to Wyattville. Bart tells Alice of his engagement. Ben Love, an oil catcher, long employed by the Bayleys, tries blackmail when he sees their newly acquired affluence. Ingy invites Alice and her mother to Wyattville for the annual flower show. Alice takes first prize with her exhibit.

INSTALLMENT XXXV.

A COOL RECOGNITION.

Driving alone, all around the countryside, Bart's mind was reaching crazily toward every possible expedient. Alice and her mother in the very center of Wyattville. . . . Aunt Augusta's prompt invitation to them to come to the Burgess house. . . . The prize dahlias were only an excuse. What were Ingy and Aunt Augusta up to, their heads together? Two natural spies, working like beavers, gnawing slyly to undermine a reputation. His father's!

A light came to Bart Burgess and he began to see it all. Between them Ingy Warren and Aunt Augusta were digging out the story of Trevor Burgess. The chain was still unlinked somewhere, but slowly, patiently they were pulling it together. Ingy, with nothing to do but make trouble, Aunt Augusta with no passion in life beyond the ramifications of her detective stories. . . . How casually Ingy had dropped in at Folly island, insinuated himself into Mrs. Bayley's good graces and taken advantage of her sudden decision to take Alice out into the world. Then, with the same charm he had

"If the game teaches you anything—which I doubt—" said Wy, "it shows you how to hold on to yourself."

for many women, he had formed a strange companionship with the old maid, who had always made a business of family secrets. . . . But how had Ingy gotten his first hint of the scandal? Did Hen Love know? Was that it? Or had Ingy's pop eyes stared into the houseboat before the night when Bart had committed burglary and torn his father's picture from the wall?

His father's picture! If the Bayleys should ever be admitted to the Burgess house the destruction of that one telltale photograph would have accomplished less than nothing. All over his mother's house were pictures of her dead husband, the big one in the drawing room, the small ones in her bedroom. . . .

They mustn't come near us, there's got to be some way of stopping them, he was thinking crazily as his car raced around the crooked lanes of Wyattville. Then he pointed the hood toward his mother's house. That evening at dinner he was so preoccupied that he hardly heard her thin complaints about his being so late and so silent.

. . . . . .

Next morning at eleven o'clock Bart was playing golf with Wy McCall. Even now there was a certain comfort in this companionship, but none of the frankness they had shown as classmates at St. Paul's and Yale. Wy, who was home from medical school, sometimes quizzed his friend roughly, as he used to do. But there was no real intimacy any more, because Bart's secret lay between them. It was so everywhere. That secret seemed to be forever shoving him farther and farther away from the healthy companionships which had been his life so short a time ago.

Now the two young men, pleasant but slightly constrained, were playing up to the fifth hole on the Wyattville course. Bart, usually proud of his approach, topped his ball, lost his temper and threw away his mashie.

"Nerves?" asked the medical student, staring through his wide spectacles.

"Nerves my eye. But why do you think I mangle everything I swing at?"

"Maybe you'd better stop swinging," said Wy, as if that would have been possible. "Caddie, suppose you run down Mr. Burgess' mashie."

"I didn't know I was playing with a damned satirist," snorted Bart. But when the club came back he poised it properly, lifted the ball with a pretty spin and landed it within three feet of the hole.

"If the game teaches you anything—which I doubt—" said Wy, "it shows you how to hold on to yourself."

The good shot restored a certain confidence in Bart Burgess. He was a Daniel, girding his robes to step into the lion's den. In the club house over there, at one o'clock, he'd be again in the midst of an insoluble jumble, all Wyattville milling around the Bayleys, artfully steered by the two people who, he felt sure now, were working almost scientifically to piece together his father's shameful record.

His one idea was to keep the Bayleys from coming to his mother's house. Then again he was thinking of Alice. . . .

At one o'clock, when he and Wy stepped into the anteroom where the Warrens, with one of their wealthy gestures, were offering cocktails to some twenty people, Wy McCall asked whimsically, "And who may these Bayleys be? Why are the Warrens throwing a party for them?"

After his fashion Bart explained. The Bayleys were nice people, living somewhere up the island. Mrs. Bayley had taken some prizes at the flower show, and they were staying with the Warrens over the week-end. "The girl's a knockout," said Wy. "I wonder if they're grooming her for Ingy? Queer combination, isn't it?"

"Don't be a gossip," cautioned Bart, a little sick with the thought.

"So you didn't jump off the bridge, just to foil me," giggled Lora, coming up with a cocktail in both hands. She gave one to Bart. "Try that. After taking one of those Casper Milquetoast would chase Max Schmelling back to Germany."

More people were coming in. Wyattville was being very good to Mrs. Warren's guests, that was certain, for they crowded so thickly around them that nothing of Alice but her little black hat was visible in the crush. Col. Warren, a gentleman of leisure since a campaign of short selling had left him triumphant over the sorrows of Wall street, had something the air of a hotel proprietor at work with paying guests. Bart's eyes were on Alice. Through an opening in the crowd he could see her standing next to Ingy, half a head taller than he.

"Don't look so sunk, pie," cautioned Lora. "They're not going to announce their engagement. Ingy won't do that, until he knows that I'm completely out of his clutches."

Bart stood miserable, wishing that she would stop implying things about Alice. Had Lora, too, formed herself into that little ring, working against his father's reputation? Nonsense, he thought. I'm letting myself get morbid. Lora's honest, if she's anything. . . .

But his imagination was working insanely. It was easy to think that the crowd that passed Ingy and Alice, smiling at them, shaking their hands, were congratulating them on what the society blurb writers call an event. Their mothers, too, were together like prospective in-laws, already arranging the terms of a treaty.

"Don't be snooty to your hostess," commanded Lora, so Bart went over to make kind noises to Mrs. Warren, and of course, to Mrs. Bayley.

"Alice!" called Mrs. Bayley, and when the girl turned there was nothing more than pleasant recognition in her eyes. Wasted were the happy hours with her on the island that had enchanted him; wasted the heart burnings and the remorse which had flung him away from her into the arms of another girl. She just smiled and held out her hand, a cluster of fingers with no grip in them.

[Copyright: 1933: By Wallace Irwin.]

[Continued tomorrow.]

Girl Hands the Boys Tips on Good Manners

Claims They Are Uusually Too Timid, Awkward.

BY DORIS BLAKE.

Here's something for you, boys, from "Gracie," who has your interest at heart!

"I was much disgusted with that letter sent you by a young man who was very much annoyed when the young lady with whom he had gone out only twice refused to kiss him. Well, I know his type well. In the first place, he hasn't any technique—doesn't know how to go about pleasing girls. I've been out with his type often—in fact, since I was 16. I'm 24 now and considered attractive all around.

"I find the average American fellows from about 18 to 26 are awkward, dumb, lack poise, manners and seem awfully afraid. At dances they're the wall-flowers, not the girls! Most of them are awfully cheap. Now, I don't mean that they should throw their money away—by no means! All in all, really, someone should publish an article on 'How to Act in a Girl's Company' — just a straight-forward talk, not on etiquette [although it would help, too!].

"May I make a few suggestions? First of all, if you see a girl you like, don't let her slide out of your life because you're afraid she won't talk to you—she might be dying to meet you, too. If it's at a dance, ask her to dance. If it's promised, ask for some other one. Don't take No for a final answer. Same goes for any other time or place. If you must be introduced, find someone to fix it up for you.

"Please, please don't forget that a girl loves to receive little gifts now and then. You can get a swell box of candy for $1. A corsage of flowers can be bought for as low as 35c. You don't have to bring her to a musical comedy every week — even once a month is enough. Then, she'll know you're not a cheap-skate. Just a splurge once in a while will keep her happy. Try to vary your entertainment—don't take her to the same place every time. After a few dates when you've proved to her that you're not tight, suggest spending an evening in her house, or just a walk, or an old-fashioned picnic.

"In other words, win the girl's confidence in you. Let her get a chance to study and know you. After a few dates she should be in a position to know you and, of course, you know her. You can't make anyone like you right away, but by taking things easy you'll find you're the winner. I went with my boy friend for two months and saw him every Sunday before he attempted to kiss me. By that time I wanted him to and made no effort to stop him. I think more of him for it than I would if he were one of these so-called 'Rushing Romeos.'

"'Gracie' adds, "Really, I feel awfully sorry for most fellows. They have such terrible inferiority complexes. They look miserable — and many of them have confessed how unhappy they are. They want girl friends as much as we want boy friends. But their technique needs sharpening."

* * *

Sorority Dance.

The Illinois chapters of Sigma Tau Gamma, national sorority, will hold their annual winter formal dance tomorrow night at the Medinah Athletic club. Miss Roma Ricci is in charge of arrangements.

Choose Favorite Color Scheme for Lily Design

Mariposa Lily.

BY NANCY CABOT.

"Mariposa Lily," "North Carolina Lily," or "Noon Day Lily"—in any case, it is a lily. We shall call it by the first name. The lilies which grow so abundantly throughout the Carolina states provided the inspiration.

Originally the block was made of white flowers on a green background, and that still seems an appropriate color combination. Present day quilt makers, however, have changed all that and the "Mariposa Lily" is cultivated in different colors to suit individual favorite color schemes.

For a pattern of the "Mariposa Lily" design, send 5 cents in stamps or coin to Nancy Cabot, Chicago Tribune, printing your name and address clearly. Or call at The Tribune Public Service Office, 1 S. Dearborn street.

Events on the Stage

"The Red Robin," a musical comedy now in rehearsal at the Grand Opera house as the first of a series of productions planned for Chicago by J. J. Shubert, will have its premiere Saturday night, March 4. Allan Jones and Martha Lorber will have the leading roles. The cast will be composed mainly of the principal players in "The Student Prince" company, which will end its engagement at the Grand Opera house tomorrow night.

"Design for Living," Noel Coward's new play with Lynne Fontanne, Alfred Lunt and the author as co-stars, will continue its run at the Ethel Barrymore theater, New York, until May 27. The management announces that there will be no tour of this play and that plans for a London engagement next summer have been canceled.

The coming week will be the most active period of the season on the Chicago legitimate stage. The openings will be: The Abbey Theater company from Dublin in dramatic repertory with five changes of bill, at the Harris theater, Sunday night; "The Bride Retires," a comedy with Edna Hibbard in the leading rôle, at the Blackstone theater, Sunday night; "Katinka," revival by the Chicago Opera company at the Civic Opera house, Monday night, and "The Red Robin," at the Grand Opera house, Saturday night.

C. C.

Mundelein Prom.

Miss Lenore Manning is chairman of the prom the juniors at Mundelein college, 6363 Sheridan road, are to hold tonight in the main dining room of the Stevens hotel. Miss Katherine Brennan, president of the junior class, will lead the left wing and Miss Manning the right wing of the grand march.

BEAUTY ANSWERS

ROBERTA: THE REASON WHY so many heads of hair look unattractive is that brushing isn't included in the grooming. Even the most beautiful shade and texture of hair needs daily brushing.

MOTHER: A CHILD OF 5 SHOULD not have skin blemishes unless there is some internal disorder. Creams should not be used on such young skin, but two or three soap and water washings a day should be given.

MOTION PICTURES DOWNTOWN

PALACE
RANDOLPH AT LA SALLE
35¢ 10:45 TO 3
LOOK WHO'S HERE TODAY!
He'll make all Chicago happy with his biggest, speediest show!
TED LEWIS AND BAND in person
With everything new but the hat in RKO vaudeville
THE DIXIE FOUR
"SNOWBALL" WHITTIER
ESTHER PRESSMAN
Doris Deane, Mildred Grace
And Now—HIS FIRST STARRING PICTURE ON SCREEN
The dynamic star of "Washington Merry-Go-Round" and "Half-Naked Truth"
LEE TRACY in "PRIVATE JONES"
Universal Picture With
GLORIA STUART
Donald Cook

MOTION PICTURES DOWNTOWN

BALABAN & KATZ WONDER THEATERS
CHICAGO
STATE STREET AT RANDOLPH
35c 10:30 to 1
TODAY—Hollywood's funniest comedian
JOE E. BROWN IN PERSON!
in a swell stage show with
ED. LOWRY
Chicago's favorite entertainer
ANN GREENWAY
Singing Star of "Face the Music"
Mr. & Mrs. JESSE CRAWFORD
Held over by popular demand
THE ROBBINS FAMILY
On the screen
»»14 STARS
Their joys, heartaches, loves, despairs .. surging with the mad-paced life behind the scenes of — —
"42nd STREET"
Warner's spectacular triumph with
BEBE DANIELS WARNER BAXTER
GEORGE BRENT RUBY KEELER
GINGER ROGERS UNA MERKEL
DICK POWELL GEORGE E. STONE
H. B. WALTHALL GUY KIBBEE
NED SPARKS ROBERT McWADE
ALLEN JENKINS EDDIE NUGENT
And 200 of the most beautiful girls in the world

ORIENTAL
RANDOLPH from STATE
35c, 8:15 to 1
Chicago takes it to its heart!
JANET GAYNOR
WILL ROGERS
"STATE FAIR"
with Fox Film's hit
Lew AYRES
Sally EILERS
"Sure to be an all-family affair." — Mae Tinee, Tribune

UNITED ARTISTS
RANDOLPH at DEARBORN
35c, 8:45 a.m.-1 p.m.
The Supreme Drama Spectacle of the Age!
"The SIGN OF THE CROSS"
Paramount's masterpiece with
Fredric MARCH
Claudette COLBERT
Elissa LANDI
Charles LAUGHTON

McVICKERS
MADISON near STATE
25c, 9 a.m. to 1 p.m.
LAST TIMES TODAY!
"PARACHUTE JUMPER"
DOUG. FAIRBANKS, Jr.
TOMORROW — Women shunned her — men sought her with desire!
BARBARA STANWYCK
"LADIES THEY TALK ABOUT"
Warner's drama with
LILLIAN ROTH
LYLE TALBOT

ROOSEVELT
STATE near WASHINGTON
25c, 9 a.m. to 1 p.m.
LAST TIMES TODAY!
"Whistling in the Dark"
Ernest TRUEX Una MERKEL
TOMORROW—A lifetime crowded into a few thrilling days at sea!
"LUXURY LINER"
A Paramount picture with
GEORGE BRENT
ZITA JOHANN
ALICE WHITE
FRANK MORGAN
VIVIENNE OSBORNE

MOTION PICTURES DOWNTOWN

3 Cheers for the Picture of the Generation
CAVALCADE
A Fox Film
By Noel Coward
1/ MAE TINEE Says: "Cavalcade among screen wonders of the age." —CHICAGO TRIBUNE.
2/ ASHTON STEVENS Says: "A master film! It satisfies!" —CHICAGO AMERICAN.
3/ DORIS ARDEN Says: "Four Stars—thrilling—moving—inspired." —DAILY TIMES.
All Seats Reserved
ERLANGER 127 N. CLARK
Twice Daily 2:30—8:30 p. m.

First Time on Any Screen!
The World's Most Utterly Savage Women
WILD WOMEN of BORNEO
SEE—
The Fire Ordeal of Singapore!
Savage Maids in Secret Rites
—Never Before Shown!
CASTLE STATE AT MADISON

SOUTH

FREE PARKING 25c TO 6:30 40c AFTER
WARNER THEATRES 79th Halsted
CAPITOL
SHE MADE MEN.. RUINED WOMEN!
A Queen of the Barbary Coast Who Set Her Wedding Day One Month Too Late!
Ruth HATTERTON
Greater Than in "Madame X" in
"Frisco Jenny"
Adults Only
ADDED!
Technicolor Revue "Pleasure Island"
Skeets Gallagher Comedy Riot
News

AVALON 79th at Stony
25c Until 6:30 40c After 6:30
'TONIGHT IS OURS'
Fredric March, Claudette Colbert

STRATFORD 63d-Halsted 20c Until 6:30
HIGHLAND 79th-Ashland 30c After 6:30
JEFFERY 71st-Jeffery
Lee Tracy "HALF NAKED TRUTH"
Added! At Stratford "DISCOVERY NITE"
OAKLAND Oakwood-Drexel 15c Until 6:30
FROLIC 55th-Ellis 25c After 6:30
LEXINGTON 1162 E. 63rd "Lawyer Man" William Powell Joan Blondell
GROVE 79th-Cottage 20c to 6:30, 30c Nite "CENTRAL PARK" with JOAN BLONDELL
W. ENGL'W'D 63rd-Ashland 20c to 6:30, 30c Nite "CENTRAL PARK" with JOAN BLONDELL
SHORE 75th-Kingston 15c to 6:30, 25c Nite Conrad Nagle, Madge Evans, "FAST LIFE"
SHAKESPEARE 63rd & Ellis Taxi Boys Comedy "FLESH" with Wallace Beery, Karen Morley

PICCADILLY
51st & BLACKSTONE 40c EVERY NIGHT
Last Feature 10:30
FREDRIC MARCH—CLAUDETTE COLBERT
"TONIGHT IS OURS"
and "BARON MUNCHAUSEN"

RAMOVA 35TH & HALSTED 5c ON STAGE—WORLD'S FAIR MINSTRELS 10 PEOPLE FROM WJJD
JACKSON PK. Mat. 15c; Eve. 25c BORIS KARLOFF—"THE MUMMY" CHARLIE CHAPLIN—"THE RINK"
COMMERCIAL 20c 9150 Commercial 11:30 to 6:30 P. M. WM. HAINES CONRAD NAGEL "FAST LIFE"
MIDWEST 25c 35TH-ARCHER 5:45 to 6:30 JACK OAKIE—"UPTOWN NEW YORK" Also Rex Bell—"MAN FROM ARIZONA"
MARYLAND 63D & MARYLAND Regular Prices Mat. 1:30-6:30 Clark Gable "No Man of Her Own" Carole Lombard
TOWER 63d & Blackstone 25c, 1:30-6:30 RUTH CHATTERTON—"FRISCO JENNY"
HIGHWAY 63D & WESTERN Taxi Boys Comedy BORIS KARLOFF, Zita Johann—"The MUMMY"
CHELTEN 79TH & EXCHANGE Our Gang Comedy W. William, L. Damita—"MATCH KING"
DREXEL 55TH & DREXEL 15c 1:30 to 6:30—20c After Edmund Lowe, Bela Lugosi—"CHANDU"
COLONY 79TH & KEDZIE Lloyd Hamilton Comedy Wallace Beery, Karen Morley—"FLESH"
MARQUETTE 63D & KEDZIE Charlie Chaplin Comedy BORIS KARLOFF, Zita Johann—"The MUMMY"

NORTH

SHERIDAN 20c Sheridan-Irving Pk. to 6:30 "CENTRAL PARK" Joan Blondell, Guy Kibbee, Wallace Ford
VOGUE 15c 3810 Broadway Boris Karloff—"THE MUMMY" Matinee—25c Night
CENTER 15c Lincoln-Irving Matinee—25c Night Wm. Powell, Joan Blondell—"LAWYER MAN"
DEVON 15c 6225 Broadway Matinee—25c Night Wm. Powell, Joan Blondell—"LAWYER MAN"
"400" 15c 8746 Sheridan Rd. Matinee—20c Night Herbert Marshall, Karl Maritza, "Evenings for Sale"
DAVIS 15c 4614 Lincoln Ave. Matinee—25c Night Boris Karloff—"THE MUMMY"
BIOGRAPH 15c 3433 Lincoln Ave. Matinee—25c Night Boris Karloff—"THE MUMMY"
KEYSTONE 15c 2912 Sheridan Rd. Matinee—20c Night Wallace Beery, Karen Morley—"FLESH"
BUCKINGH'M 15c 2319 N. Clark St. Mat.—25c Night Carole Lombard, "VIRTUE"—Adults Only

NORSHORE 20c Near Clark 6:30 Ronald Colman, Kay Francis, "CYNARA"
NORTOWN 25c Western-Devon 1:30 to 6:30 Ramon Novarro, Helen Hayes, "Son-Daughter"
CENTURY Clark-Div. 25c, 1:30-6:30 Claudette Colbert, Fredric March, "Tonight Is Ours" & Our Gang Com.
PANTHEON 20c Sheridan-Wilson 1:30-6:30 Ronald COLMAN, Kay Francis, "CYNARA"
BELMONT 20c Lincoln Ashland 1:30 6:30, Lupe Velez LEE TRACY, "HALF-NAKED TRUTH" Added Laughs—Clark & McCullough Comedy Extra! On Stage—7 Performers & Co. 5—ACTS VAUDEVILLE—5 and Belmont Orchestra. Reg. Popular Prices.
COVENT 15c 2653 N. Clark 1:30-6:30, 25c After William Haines, Madge Evans, "FAST LIFE"
ADELPHI 15c TILL 6:30 P.M. 20c Thereafter 7074 N. CLARK Children 10c Cont. from 2:00 Clara Bow—Gilbert Roland—Estelle Taylor "CALL HER SAVAGE" News—Fable—Mickey McGuire Comedy
LINCOLN 15c 3164 Lincoln Ave. to 6:30, 20c After Glassware Free to Every Man and Woman Tonight WM. COLLIER JR.—"SPEED DEMON" Added "VIRGINS OF BALI" Attraction BIG 4 UNIT PROGRAM—2¼ HOUR SHOW
HOWARD 15c HOWARD ST. "L" WILLIAM HAINES MADGE EVANS CLIFF EDWARDS "FAST LIFE"
WINDSOR 20c 1225 N. CLARK ST. 1:30 to 6:30 P.M. Lee Tracy Lupe Velez "HALF NAKED TRUTH" Added Attraction—"Virgins of Bali"—So. Sea Love
BRYN MAWR 1125 BRYN MAWR NEWS—ACTS Warren William "THE MATCH KING" Lili Damita OUR GANG COMEDY—CARTOON
RIDGE Mat. 15c Devon at Clark to 6:30 P.M. WARREN WILLIAM "MATCH KING" LILI DAMITA
DE LUXE 15c 1141 WILSON 6:00 TO 6:30 Wm. Haines, Madge Evans—"FAST LIFE"
LAKE SHORE 3175 Broadway. Eve. 25c Lloyd Hamilton Comedy Richard Arlen—"ISLAND OF LOST SOULS"

MAYWOOD
LIDO 5th Ave. & Washington Blvd. "TEA FOR TWO" WM. POWELL "LAWYER MAN" JOAN BLONDELL

FOREST PARK
FOREST MADISON ST. AT DES PLAINES AVE. WM. POWELL—"LAWYER MAN" Taxi Boy Comedy—"Bring 'Em Back a Wife"

AUSTIN
SYMPHONY 15c 4927 CHICAGO Until 6:30—25c Night Matinee Daily—Geo. Raft, Nancy Carroll "UNDER COVER MAN"—Happy Hazy on Stage
IRIS 15c 5743 W. Chicago—Mat. Daily 1:30 to 6:30—Evenings 25c Richard Arlen—"ISLAND OF LOST SOULS"

LA GRANGE
LA GRANGE 25c, 1:30-6:30, 35c to closing WM. HAINES Conrad Nagel, Madge Evans, "FAST LIFE"

BERWYN
BERWYN 25c, 1:30-6:30, 6404 W. 32nd St. WM. HAINES Conrad Nagel, Madge Evans, "FAST LIFE"

EVANSTON
VARSITY 1710 Sherman St. 25c, 1:30-6:30 EDMUND LOWE Wynne Gibson, Dickie Moore—"Devil Is Driving"
VALENCIA 15c to 6:30—25c After 6:30 WALLACE BEERY—"FLESH"

WILMETTE
WILMETTE "LAWYER MAN" WILLIAM POWELL—JOAN BLONDELL

HIGHLAND PARK
ALCYON "THE MUMMY" Karloff—David Manners—Zita Johann

PARK RIDGE
PICKWICK 20c 1:30 TO 6:30 P.M. WILLIAM HAINES CONRAD NAGEL MADGE EVANS "FAST LIFE"

NO MAN'S LAND
Teatro del Lago "FAST LIFE" WM. HAINES—CLIFF EDWARDS

HINSDALE
HINSDALE Out of Town Patrons May Use This Ad as a 2 for 1 Constance Bennett, Joel McCrea—"Rockabye"

Subscribe for The Tribune

NORTHWEST

CONGRESS Doors Open Milw.-Rockwell 1:30 Free Parking Ramon Novarro, Helen Hayes, "Son-Daughter" Extra—BARON MUNCHAUSEN Comedy
BELPARK 20c 3231 N. Cicero 1:30 to 6:30 Wm. Haines, Madge Evans in "FAST LIFE"
GATEWAY 20c Lawr.-Milwaukee 1:30 to 6:30 Lee Tracy, Lupe Velez, "Half-Naked Truth"
TERMINAL 20c 3315 Lawrence 1:30 to 6:30 Joan Blondell, Others, "CENTRAL PARK"
CRYSTAL 15c North-California 1:30 to 6:30 Panther Woman in "ISLAND OF LOST SOULS"
BILTMORE 15c Division-Damen 1:30 to 6:30 Spencer Tracy, Joan Bennett, "Me and My Gal"

WEST

MARBRO
MADISON Near CRAWFORD
30c—1:15 to 6:30 ADULTS ONLY!
Last Feature 10:15
TODAY—THEY LOVE!
Norma SHEARER Clark GABLE
"Strange Interlude"

Central Pk. 3535 W. Roosevelt
MANOR North & Central
STATE 5814 W. Madison
SENATE
At These Theaters 20c—1:30-6:30
WM. HAINES Madge Evans Conrad Nagel Cliff Edwards
"FAST LIFE"
20c, 1:30-6:30, Mad.-Kedzie WILLIAM POWELL JOAN BLONDELL in "LAWYER MAN"

B'WAY-STRAND 1541 W. Roosevelt 15c Mat.—25c Night Warren William—"THE MATCH KING"
CRAWFORD 15c 19 S. Crawford Ave. Matinee—25c Night Warren William—"THE MATCH KING"
AMERICAN 15c ASHLAND-MADISON MAT.—25c NIGHT Warren William—"THE MATCH KING"
BYRD 15c 4740 W. MADISON MATINEE 25c NIGHT "ISLAND OF LOST SOULS"—with Richard Arlen & Chicago's Own Panther Woman
WEST END 15c 121 N. CICERO AVE. MAT.—20c NIGHT "GOONA GOONA"

OAK PARK
LAMAR 20c Marion at Lake St. "L" MATINEE—30c NIGHT Wm. Haines, Conrad Nagel—"FAST LIFE"

NORTHWEST

WOODS 15c 8:45 a. m. to 6:30 After 6:30, 25c SYLVIA SIDNEY "Madame Butterfly"
ORPHEUM 25c from 9 A. M. to 6:30 "A FAREWELL TO ARMS" HELEN HAYES—GARY COOPER

NORTHWEST

NEW DRAKE 15c 3548 MONTROSE 1:30 to 6:30—25c After 2 ATTRACTIONS SYLVIA SIDNEY—"MADAME BUTTERFLY" TOM TYLER—"WHEN A MAN RIDES ALONE"
ADMIRAL 15c 3940 LAWRENCE 12 to 6:30—25c Eve. WARREN WILLIAM "MATCH KING" LILI DAMITA
MONT CLARE Grand Ave. at Harlem BORIS KARLOFF Comedy—News—Cartoon ZITA JOHANN "THE MUMMY"
AVON 3325 FULLERTON ADULTS—15c Until 5 P. M.; After 5, 25c WALLACE BEERY—"FLESH"
PORTAGE 15c 4050 MILWAUKEE 1:30-6:30, 25c After WALLACE BEERY KAREN MORLEY "FLESH"
LOGAN 15c to 6:30 MILWAUKEE at SAWYER 'GOONA GOONA' & 'GUILTY OR NOT GUILTY'
TIFFIN 15c 4051 W. NORTH AVE. TO 6:30, 25c After Warren William—"THE MATCH KING"
IRVING IRVING at CRAWFORD Adults 15c to 6:30 p. m. Joel McCrea, Marian Marsh—"SPORT PARADE"
CROWN 15c DIVISION & ASHLAND 12 to 6:30—25c After 6:30 American Weekly Story—"Secrets of French Police"
EMBASSY 15c 3940 FULLERTON AVE. MATINEE—25c NIGHT Warren William—"THE MATCH KING"
ALAMO 15c 3630 CHICAGO AVE. 1:30 TO 6:30 SPENCER TRACY—"ME AND MY GAL"

Derns to Meet New Secretary of War Sunday

Winnetka Resident Son of Utah Governor.

[Continued from page 17, column 8.]

bled eggs and sausage Saturday evening at the White House.

Mr. Houghteling is leaving for the east the first of the week to go by way of New York to attend to some business matters. Mrs. Houghteling plans to leave Chicago Wednesday afternoon.

On Thursday of next week Mr. and Mrs. Adlai E. Stevenson and Mr. and Mrs. Stuart H. Otis are boarding the noon train for Washington. They will be the guests of Mr. and Mrs. James H. Douglas, who moved to Washington a year ago when Mr. Douglas accepted the post of assistant secretary of the treasury in President Hoover's administration. The Douglas home is on Kalorama road.

Mr. and Mrs. Otis will return home immediately after the inauguration, but the Stevensons plan to go to Florida for a visit with Mr. Stevenson's mother, Mrs. Adlai E. Stevenson, who is now the guest of Mr. and Mrs. Ernest Ives.

Kelloggs to Visit Douglases.

Other guests of the Douglases will be the John Payne Kelloggs of Lake Forest, who left for the east yesterday. Robert F. Carr, who served in Washington during the war in the purchase, storage, and traffic division under Gen. Goethals, is hoping to get away for the inauguration, but he isn't sure but that business will keep him here. Another who hopes to see the new President inducted into office is Miss Betty Scriven.

Miss Scriven left for New York yesterday to visit her good friend, Mrs. Roy Larson, the former Margaret Zerbe of Cleveland. Mrs. Larson's mother and the late Mrs. Scriven were intimate friends. If Miss Scriven can steal the time from her job here she will go on to Washington from New York.

The Robert J. Dunhams, who have been in New York on a visit, are expected home this week-end in time to repack their bags and set off again for the east and the inaugural festivities. Mrs. George Bass, so prominently identified with Democratic activities as national committeewoman from Illinois, will arrive in Washington on Wednesday or Thursday of next week.

Conspicuous by their absence at the inauguration will be the Melvin Traylors, the Kellogg Fairbanks, and Edward N. Hurley. All of them say in very disappointed tones, "We just simply can't get away, much as we want to." Others who had hoped to go east are the Wayne Chatfield-Taylors, but, having just returned from a southern vacation in Virginia and Georgia, they feel they must stay at home for at least a week or two.

Betty Histed to Be Bride Today.

When Miss Betty Histed, daughter of Mr. and Mrs. J. Roland Histed of Lake Forest, becomes the bride of Stephen Van Dyke Horton, son of Mr. and Mrs. Benjamin P. Horton of Oak Park, this afternoon in the Church of the Holy Spirit in Lake Forest, only members of the immediate families will be present.

The Rev. Herbert E. Prince will read the service and there will be no attendants. Miss Histed will wear a tan traveling suit, for the bridal couple will leave immediately after the ceremony for an eastern wedding trip. Upon their return they will live at 900 North Michigan avenue.

Miss Catharine Carton, whose engagement to Paul P. Swett Jr. was announced last fall, has decided to be married on Saturday afternoon, June 24, in the Lake Forest Presbyterian church. Whether it will be a large or a small wedding is not definitely decided and the attendants have not been chosen. However, there will be a reception following the ceremony at the residence of the bride's parents, Mr. and Mrs. Alfred T. Carton. Mr. Swett is the son of Dr. and Mrs. Paul P. Swett of Hartford, Conn.

Wednesday, March 29, has been chosen by Miss Lucie Jacobs as the date for her marriage to Willett N. Gorham, and she also is undecided as to whether to invite a few or many persons to be present, but she is sure that it is to be a home wedding and that Sidney S. Gorham Jr. will be his brother's best man.

Miss Jacobs is the daughter of Mr. and Mrs. Charles R. Jacobs of Winnetka. After a month's honeymoon in the south Mr. Gorham and his bride will be at home in an apartment on East Elm street.

Quentin Gilbey Weds in Paris.

In a recent letter from London there was mention of the marriage in Paris this month of Quentin Gilbey and Mrs. Drury Lowe. This news will interest the friends of the former Betty Ball, for before she was married to Gerald V. Wellesley she was Mrs. "Quinney" Gilbey. She is the daughter of Dr. and Mrs. Otho F. Ball of Astor street.

The Misses Clara and Mary Cudahy, who have been at their Santa Barbara residence all winter, will arrive in Chicago tomorrow and will spend tomorrow night with their brother, Edward L. Cudahy, leaving the next day for New York where they keep a residence on Fifth avenue.

Mrs. John Borden is leaving today to spend ten days in New York visiting friends there and on Long Island. After March 8 she will be in Washington, where Mr. Borden will join her, and will be there for three months.

Miss Helen Bell, daughter of Mr. and Mrs. Laird Bell of Winnetka, has returned from a round of visits in the east, including one to Mrs. Edward B. Burling in Washington.

Arts Club Tea for Mme. Jeritza.

So many Arts club members came to meet the lovely Mme. Jeritza yesterday afternoon at the tea given for her in the club parlors that the supply of tiny sandwiches and cakes was depleted long before the last guests were received at 6 o'clock. There were "ohs" and "ahs" of admiration as one person after another met the famous star, who was stunning in a thin black wrap with a shawl collar of ermine.

At the head of the receiving line was Mrs. Potter Palmer, more attractive than ever in a black dress and a small turban of white velvet pansies. Next to her stood Mme. Jeritza, then Mrs. C. Barney Goodspeed, lovely in black with a silver fox shawl and a bunch of white freesia, and then Mario Duca, the tenor who is singing "Tosca" with Mme. Jeritza. Early in the afternoon John Charles Thomas was also there to greet his many admirers.

Mrs. Charles H. Swift reached Chicago yesterday morning, but an appointment at the customs house prevented her assisting at the afternoon party. Mrs. Swift has just returned from a trip to Poland.

There was an enthusiastic audience at the club yesterday morning for the lecture Maurice Sachs gave on "The Decade of Illusion." Mr. Sachs is the great-grandson of Bizet, the composer of "Carmen." Mrs. Goodspeed introduced Mr. Sachs and gave a small luncheon for him afterwards in the club dinning room.

Repeat "Tosca" Benefit Tonight.

Another brilliant audience will hear Mme. Maria Jeritza sing the title rôle of "Tosca" again this evening at the Auditorium. Mrs. C. Frederick Childs, the devoted president of the woman's board of the Presbyterian hospital, which is receiving the benefits of the two performances this week, will occupy the same box in the gold horseshoe tonight as she did on Wednesday evening.

Mr. and Mrs. Ezra J. Warner will entertain a party including Mr. and Mrs. Thomas C. Dennehy Jr. and Mr. and Mrs. Ezra J. Warner Jr., and Mr. and Mrs. Edison Dick will entertain Mr. and Mrs. Stuart H. Otis and Mr. and Mrs. Carroll H. Sudler Jr.

One of the gayest parties will be that of Miss Catherine Carton, who will have with her a group of debutantes and second year girls with their beaux. Miss Carton is taking the box of her parents, Mr. and Mrs. Alfred T. Carton.

On March 2 Mrs. Graham Aldis (Dorothy to her friends and the readers of her delightful poetry) will inaugurate something new and interesting at the Little Traveler in Geneva, short talks by clever people on Thursdays after luncheon. Mrs. Aldis will talk on "Now—and 'Any Spring.'"

Chicago alumni of Andover and Exeter are joining forces tonight at an annual dinner at the Drake hotel. Charles S. Dewey, president of the Andover Alumni association, and Jay N. Whipple, president of the Exeter alumni, flipped a coin and Mr. Dewey won the position of presiding officer. Dr. Lewis Perry, headmaster of Exeter, and Prof. Claude Fuess of Andover will be the speakers.

Mr. and Mrs. Cecil F. Elmes of 1420 Lake Shore drive and Barrington announce the engagement of their daughter, Philippa Rhoda, to James Ward Kennedy of Orange N. J.

Mrs. Helen Walton will preside at a meeting of the Chicago Drama league this morning at 10:30 o'clock at the Cordon club when Juliet Barker will review "When Ladies Meet," by Rachel Crothers.

Chicago Girls at Yale Prom.

With a smart new formal in her suitcase pretty Miss Margaret Hamill, daughter of Dr. and Mrs. Ralph C. Hamill, boarded the train yesterday afternoon for New Haven, Conn., where she will attend the annual junior prom tonight.

An invitation to a Yale prom is always a coveted "bid" and this time Chicago is to be one of the best represented cities in the country, according to the report from the committee in charge.

Miss Mary Lou Hayes is to be there and so are Miss Betty Barrows, Miss Boobie Teitsch, Miss Julia Woodward, and Miss Nancy Clapp.

Mrs. William Nelson Pelouze, vice president of the Woman's Athletic club, called yesterday to say that Ellery Walter, author of "The World on One Leg," is coming to the club at 11 o'clock next Friday to talk about the German youth movement. Mr. Walter spent last summer in Berlin.

This morning he is to be the guest of Mrs. Raymond C. Dudley at the lecture James B. Pond is giving at the club on "Eccentricities of Genius."

Tomorrow morning the club gymnasium will resound with activity, for the finals of the annual pingpong tournament are to be played, beginning at 2:30 o'clock.

GASOLINE ALLEY—REVERSE ENGLISH

I'M SO SORRY COUSIN WALT.
IT DIDN'T HURT, LORA. MERELY JARRED A FEW OF MY CONVICTIONS.
HOW'S THE NEW JOB?
HARD WORK, LONG HOURS, NOT MUCH PAY AND ONLY TEMPORARY, BUT, FINE!
I'M GOING OUT AGAIN. GOT A DATE.
TIMES HAVE CERTAINLY CHANGED SINCE I WAS OF SPOONIN' AGE.
HOW? SO?
IT USED TO BE KISS AND MAKE UP—NOW IT'S MAKE UP AND KISS.
-King-
Reg. U. S. Pat. Off.; Copyright, 1933, by The Chicago Tribune.

Fits the Small Budget

This cape ties with printed silk which matches the lining. From a Chicago shop. [TRIBUNE Photo.]

Shaw's Latest Book Published in U. S. Today

Short Story Has 'Preface' at the End.

BY FANNY BUTCHER.

"*The Adventures of the Black Girl in Her Search for God*," by Bernard Shaw. [Dodd-Mead.] Published today.

Bernard Shaw's latest book comes to us with the heralding of denunciations by the Bishop of Winchester and the County Wexford [Ireland] Beekeepers' association, who expelled their most illustrious member for his "blasphemous statement regarding Christ and his apostles." What published blasts it earned from the local British and European press have come to us second hand. In a long life of shocking the complaisance of the public, Mr. Shaw has reached the peak on the vital chart of his career with his latest offering, because of all men's intellectual and spiritual taboos those about the sacredness of religion and the invulnerability of the Bible as the word of God are the most violently defended by man.

BERNARD SHAW. [From His New Book.]

And in "The Adventures of the Black Girl in Her Search for God" Mr. Shaw attacks the idea of God and the Christian Logos with the same wholly intellectual detachment with which he has in the past attacked the fortresses of practically every other social expression. He chose to write a short story rather than a play—which he set out to do when he went to South Africa on a holiday last year—because he felt that the message he wished to give the world "at the present world crisis" could best be given thus and the importance of the message, he says, "is probably at the bottom of my curious and sudden inspiration to write this tale instead of cumbering theatrical literature with another stage comedy."

The story, which is written in exactly the manner of his famous prefaces [he never was a writer of fiction, and he isn't any more so in this story than he was in the five novels which he did unsuccessfully before he turned to play writing] is followed by a "preface" [unlabeled] which explains in the most meticulous detail the exact pattern and interpretation of the story. The story is destined for the knowledgeable who can recognize in Mr. Shaw's descriptions of the various gods offered to the black girl in her passionate search differing concepts of the God of the Bible, of Mohammed, of Voltaire, of the worshiper of pure art [as opposed to religion], and of Christ.

In the story a black girl, recently taught to read by a Christian missionary and meeting the Bible for the first time, goes on a passionate search for God. She never finds him. She achieves a certain philosophy "that it is wiser to take Voltaire's advice by cultivating her garden and bringing up her pickaninnies than to spend her life imagining that she can find a complete explanation of the universe by laying about her with a knobkerrie. Still, the knobkerrie has to be used as far as the way is clear. Mere agnosticism leads nowhere. . . ."

In the "preface" which follows the story, the search, its failures and its satisfactions are fully explained in Mr. Shaw's most pellucid manner. In the story itself the search is as esoteric, as brilliantly scalpel-turned as anything that the author has ever written. Within a few pages he turns on to the orthodox Christian faith the driest of the dry light of Sir Francis Bacon. The story is a brilliant intellectual fantasy, a porcupine which shoots its quills in every paragraph, and always toward the vital spot of its enemy.

The Bible, "with its series of gods marking stages in the development of the conception of God from the monster Bogey Man to the Father; then to the spirit without body, parts, or passions, and finally to the definotion of that spirit in the words 'God is Love,'" is, for most of the book, that enemy. It is the subversion of everything that well schooled Christians have been taught to believe. It is Bernard Shaw almost diabolically brilliant.

With the brilliance of the story itself, followed by a coldly unadorned interpretation, the seventy-five pages of "The Adventures of the Black Girl in Her Search for God" show Mr. Shaw preëminently what he has always been, a missionary of ideas.

The volume is delightfully illustrated with wood cuts, designed and engraved by John Farleigh.

* *

MINUTE MYSTERY CAN YOU SOLVE IT?

BY H. A. RIDLEY

[Copyright: 1933: By The Chicago Tribune.]

PAY ROLL HOLDUP.

"This case of yours, sergeant, recalls a puzzling one on which I worked as a young deputy sheriff in the west," remarked the professor to his friend.

"Four masked bandits held up the stage coach carrying the pay roll to the Deep Ore mine. Three of them were hardened criminals, but the fourth was a novice. Apparently through sheer nervousness he wounded the driver, Jake Munsey. When the guard remonstrated, one of the other three coolly shot him down in cold blood. Then the gang escaped with the $4,800 pay roll.

"From Jake's description Sheriff Waters and I gathered in four suspects: 'Denver' Johnson, 'Smoke' Hennessy, John Bird, and 'Wild' Bill Hicks—all members of the same gang.

"It was hard work, but finally I dug out the following:

[a] One of the four was the killer of the guard.

[b] The gang leader, against the advice of the killer, had a week previously gone to Frisco to help a pal in trouble.

[c] Hicks and the killer [upon the leader's return] had insisted he add the novice to the gang.

[d] Hennessy told the leader he feared trouble through nervousness of the novice.

[e] The leader and the killer were both in love with Bird's sister.

[f] Johnson had sided with the killer in his protest against the novice's choice of a hideout—predicting they would be caught.

"A bit perplexing at first glance, sergeant, but, like your own case, a few minutes' study and you have the solution."

The disconsolate Reynolds sat with a bewildered look on his face. Shortly it was replaced by a grin. He had it!

DO YOU KNOW WHO THE KILLER WAS?

[See solution on page 31.]

NEW YORK SOCIETY

New York, Feb. 23.—[Special.]—The Baroness Amaury de la Grange, who has been visiting Mrs. George D. Widener, sailed on the Bremen today and will return to her home in Paris.

Mr. and Mrs. Hunter S. Marston, who are in Arizona, are expected to return the early part of next week.

William M. Clearwater, who arrives next Tuesday on the Aquatania, will be at the Westbury.

AT THE AMBASSADOR NEW YORK

Convenient location, unexcelled cuisine and a continental atmosphere combine to make "The Social Embassy of Two Continents" interesting and pleasant for a night, a week-end or longer.

Single Rooms from $5 Double from $7
Suites from $10

RESTAURANT PRICES READJUSTED
Continental and Club Breakfasts
Luncheon $1.50 Dinner DeLuxe $2

Dinner Dancing in the Grill
• No Cover Charge •

HOTEL AMBASSADOR
Park Avenue at 51st Street, New York

Don't Trifle With Coughs

Don't let them get a strangle hold. Fight germs quickly. Creomulsion combines the 7 best helps known to modern science. Powerful but harmless. Pleasant to take. No narcotics. Your druggist will refund your money if any cough or cold no matter how long standing is not relieved by Creomulsion.—Adv.

Triple Collars, Puffed Sleeves Lend Interest to Pretty Dress for Child

CHILD'S DRESS.

This darling dress has a cunning round shoulder yoke with triple collars and little puffed sleeves. The sash is under the dress at the front and comes out through slashed openings at the sides to tie in a bow at the back. The separate bloomers close at the sides. Dimity, gingham, broadcloth, and crêpe de chine are suitable materials to use.

The pattern, No. 3353, comes in sizes 2, 4, and 6 years. Size 4 requires 2¼ yards of 39 inch material with ¾ yard of 35 inch contrasting.

Note—Clotilde patterns are made in New York exclusively for THE CHICAGO DAILY TRIBUNE. They are perfect in fit, up to date in style, and the easiest of all patterns to use.

Order Blank for Clotilde Pattern

CLOTILDE PATTERNS.
CHICAGO TRIBUNE, P. O. BOX 537, Grand Central Station, New York City.

Inclosed find $..... Please send me the Clotilde patterns listed below:

Pattern No.....Size.....Price.....

3353.....

Name.....

Number and Street.....

City.....

State.....

How to Order Clotilde Patterns.

Write your name and address plainly on dotted lines, giving number and size of such patterns as you want. Inclose 10 cents in stamps or coin [coin preferred: wrap it carefully] for each number, and address your order to Clotilde Patterns, CHICAGO TRIBUNE, P. O. Box 537, Grand Central station, New York City.

The spring number of the Chicago Tribune Book of Clotilde Fashions is available for 15 cents a copy. If a pattern is ordered at the same time, the price is only 10 cents. Address Clotilde Patterns, Chicago Tribune, P. O. Box 537, Grand Central Station, New York City. Or call at the Tribune Public Service Office, 1 South Dearborn.

OCEAN STEAMSHIP MOVEMENTS.

Arrived.	At.	From.
Conte di Savoia	New York	Genoa
Leviathan	New York	Southampton
Pres. Madison	Shanghai	Seattle
Hamburg	Hamburg	Baltimore
Augustus	Genoa	New York
Kungsholm	Port Spain	New York
Deutschland	Southampton	New York
Emp. Australia	Naples	New York
Pres. Harding	Plymouth	New York
Resolute	Colombo	New York
Europa	Southampton	New York
Sailed.	**From.**	**For.**
New York	New York	Hamburg
Manhattan	New York	Hamburg
Stuttgart	New York	Bremen
Southern Prince	Rio Janeiro	New York
Saturnia	Lisbon	New York
Dresden	Bremen	New York
Aurania	New York	London
Hamburg	Hamburg	New York
Paris	Plymouth	New York
Pres. Monroe	New York	Manila

A mother and a widow at eighteen. What did life hold for her? Read

FANNIE HURST'S

Novel of a woman's struggle—even better than "Back Street"

IMITATION OF LIFE

$2.50 . . . HARPERS

"For the sixth time Van Dine has conquered." —Boston Transcript.

The Kennel Murder Case

A Philo Vance Story

by S. S. Van Dine

$2.00 Scribners

"Combines the appeals of Cimarron and Jalna"

Pageant

By G. B. Lancaster

Literary Guild Selection

A CENTURY NOVEL $2.50

Read this novel and take heart . . . The story of a courageous pioneer couple,

Longmans $1.50

LET THE HURRICANE ROAR

By ROSE WILDER LANE

Mother of 7—Still Young

THE woman who gives her organs the right stimulant need not worry about growing old.

Her system doesn't stagnate; her face doesn't age. She has the health and "pep" that come from a lively liver and strong, active bowels.

When you're sluggish and the system needs help, don't take a lot of "patent medicines." There's a famous doctor's prescription for just such cases, and every druggist keeps this standard preparation. It is made from fresh laxative herbs, active senna, and pure pepsin. Just ask for Dr. Caldwell's syrup pepsin. Take a little every day or so, until every organ in your body feels the big improvement.

The next time you have a bilious headache, or feel all bound-up, take this delicious syrup instead of the usual cathartic. You'll be rid of all that poisonous waste, and you haven't weakened the bowels. You'll have a better appetite, and feel better in every way. The constant use of cathartics is often the cause of a sallow complexion and lines in the face. And so unnecessary!

Would you like to break yourself of the cathartic habit? At the same time building health and vigor that protects you from frequent sick spells, headaches, and colds? Get a big bottle of Dr. Caldwell's syrup pepsin today. Use often enough to *avoid* those attacks of constipation. When you feel weak and run-down or a coated tongue or bad breath warns you the bowels need to be stimulated. Give it to children instead of strong laxatives that sap their strength. It isn't expensive.

Announce Conference on Education Factors and Economic Slump

Educators, economists, and social scientists will gather in the Palmer house next Thursday to open a three day discussion of "Educational Implications of the Changing Social Order." The meeting is sponsored by the Progressive Education association and the Chicago Association for Child Study and Parent Education.

Short courses for teachers, parents, and social workers will be held to point out the effect of the present economic situation on educational problems. Among the specialists who will participate in the conference are Goodwin Watson of Teachers college, Columbia university; W. E. Blatz of the University of Toronto; Dr. Frank N. Freeman of the University of Chicago, and Dr. George Stoddard of the University of Iowa.

* *

Sorority Initiation.

The Chicago chapters of Sigma Alpha sorority will hold their annual formal initiation on Sunday at the Illinois Woman's Athletic club at 3 p. m.

Aubre Aires Ltd.
Exquisite Cosmetic Creations for Individual Loveliness

FEBRUARY SALE
REDUCTIONS LOWER THAN EVER BEFORE
$2.50 Cremes - - - $1.95
$4.00 Cremes - - - $2.95
$2.00 Lotions - - - $1.50
All items in all sizes reduced in proportion for a limited time
THIS SALE ONLY!
REMEMBER:
Our service embraces gratis to customers an accurate Complexion Analysis with
Personal Make-Up Illustration
You will enjoy this experience for years from today you would spend hundreds to look as lovely as you can today. Take care of your loveliness now.
SOLD EXCLUSIVELY BY
Aubre Aires, Ltd
6 N. Michigan Ave.
Suite 706 Central 1070-1089

★ TONIGHT ★
Another Farewell to
VINCENT LOPEZ
Presenting His Final
VARSITY NIGHT
JOSEPH URBAN ROOM
(Saturday is Lopez' Last Night)
ROBERT ROYCE Couvert
"The Manly Voice" $1.50
CONGRESS HOTEL

AMUSEMENTS.

BALI
THE FABULOUS ISLE OF
GOONA GOONA
First Time on Any Screen in All Its Glorious Colors
ORCHESTRA HALL
BURTON
HOLMES
TONIGHT at 8:15
ALSO SATURDAY MAT. at 2:15
TRAVEL IS CHEAPER
NOW—BEST SEATS 83c, $1.10, with tax
500 Good Seats at 40c Each

8:30 TONIGHT—FINAL PERFORMANCE
"LA TOSCA"
Spectacular Cast—JERITZA
JOHN CHARLES THOMAS
DUCA, TREVISAN—COND. VAN GROVE
AUDITORIUM THEATER
FIRST TIME AT POPULAR PRICES!

DON COSSACK RUSSIAN MALE CHORUS
AUDITORIUM THEATER
Bohemian Workingman's Singing Society "LYRA" Assisting on Program
2:00 P. M. SUNDAY, FEBRUARY 26
SEATS NOW SELLING—$1.65, $1.10, 55c, 55c

BLACKSTONE NEXT SUNDAY SEATS NOW
"The Bride Retires"
Edna Hibbard
Mrs. Jacques Martin
Enid Markey
Edgar Mason
Roi Karvin
A FARCE COMEDY BY HENRY BARON

Chicago Civic Opera House
LAST THRILLING WEEK
DESERT SONG
MATINEE SATURDAY—40c to 75c
Next Monday Nite—Seats Now
The Enchanting, Captivating
KATINKA
Nites 40c to $1.50; Wed. Mat., 40c to 75c.

HARRIS BEG. SUN. FEB. 26 SEATS NOW
LIMITED ENGAGEMENT
The Original and World-Famed
Abbey Theatre Players
Direct from Abbey Theatre, Dublin, Ireland
BRILLIANT COMEDIES AND DRAMAS CHANGED NIGHTLY
Evgs. 55c-$2.20; Mats. Wed.-Sat. 55c-$1.65

GARRICK—NITES 50c to $2
DIXIE ON PARADE
"BULGES AND OOZES with TALENT."—Ashton Stevens, Hottest of All Musical Revues
Mats. Wed., Sat., 25c to $1—No Higher

STUDEBAKER THEATRE TOMORROW 8:30
RUTH PAGE
HARALD KREUTZBERG
IN A PROGRAM OF NEW DANCES
Tickets at Box Office and Lyon & Healy
83c, $1.10, $1.65, $2.20

GRAND OPERA HOUSE LAST 3 TIMES MAT. SAT.
The Stirring, Tuneful Musical Romance
The Student Prince

AT THE FIRST SNEEZE
Mistol MORNING and NIGHT and Essence of Mistol ON YOUR HANDKERCHIEF AND PILLOW
It's new!

New 2 Way Mistol Treatment for Colds

THE ROYAL FAMILY OF THE STAGE AND SCREEN
JOHN ETHEL LIONEL
THE CLIMACTIC TRIUMPH OF SHOW BUSINESS!
BARRYMORE
In Metro-Goldwyn-Mayer's Production
RASPUTIN and the EMPRESS
APOLLO
Randolph at Clark
PRICES:
MATS—50c, 75c
EVGS.—50c, 75c, $1.00
A few selected seats—Mats., $1.50; Evgs., $1.54 (Plus U. S. Tax)
SEATS SELLING 2 WEEKS IN ADVANCE
SHOWS TWICE DAILY 2:45—8:45

A $25 Clearance Can't Change Rogers Peet Quality

Things are certainly rolling your way for little dough!

Think of it—"$25 flat" now for Rogers Peet SUITS and Overcoats.

An End-of-Season Clearance of "broken lots"—the reason for such a radical reduction.

$25 now!

ANDERSON & BROTHERS
MICHIGAN AT WASHINGTON
ROGERS PEET CLOTHING
Hats—Shoes—Furnishings

ADVERTISE IN THE CHICAGO TRIBUNE

KILLS CHICAGO WOMAN HE FINDS IN RIVAL'S ROOM

Fires Five Shots Into Her Body at Ottawa.

Ottawa, Ill., Feb. 23.—[Special.]—Enraged when he found her in the room of another man early today, Arthur Ringney, 46, shot and killed Mrs. Patsy Shubnell, 21, of 6643 Greenwood avenue, Chicago. Mrs. Shubnell, a divorcee, had been staying in Ottawa for a year. A coroner's jury tonight ordered Ringney held for murder.

Ringney was arrested an hour later by Sheriff E. J. Welter when he returned to get his coat and hat at the home of John McCormick, where the killing occurred. The sheriff had anticipated his return and had hidden in the house.

At the county jail Ringney said he went to McCormick's bedroom early today and found Mrs. Shubnell lying on the bed with McCormick.

Tells of Killing.

"I was crazy about her," he said, "I accused her of double crossing me and told her I was going to kill her."

"I dare you. You haven't got the guts," he said she replied.

Ringney then fired five shots into her head and chest.

McCormick, who witnessed the shooting, claims he did not know Mrs. Shubnell was in his bedroom until he was awakened by angry voices and found her lying on his bed and Ringney standing over her with a gun. She was wearing a pair of lounging pajamas, but had removed her shoes and hose, McCormick said.

Parents Live Here.

Mrs. Shubnell leaves a small daughter. Today her father, E. C. Snave, and her sister, Mrs. N. E. Saunders, came from Chicago to take the body there for burial. She is also survived by three brothers, Elmer, Joseph, and Stephen Snave of Chicago.

Ringney, a structural steel worker employed on the Illinois waterway project at Marseilles, lives at Hannibal, Mo.

30 College Students Here to Study Hotel Management

Thirty senior students in the class of hotel administration at Michigan State college, Lansing, will take over the management of the Palmer house, Morrison and Bismarck hotels today. They arrived last night, accompanied by Dean B. R. Proul of the liberal arts college. The students will familiarize themselves with the duties of manager, executive chef, chief clerk and catering manager.

Doctors Inspect First Baby Patient of Milk Bureau

Left to right: Mrs. Laurin J. Zorn, mother; Dr. Robert Black, Philip Zorn, first baby whose life was believed saved by Mothers' Milk bureau of Chicago; Dr. Herman N. Bundesen, president of board of health, and Dr. Joseph De Lee at city hall. [TRIBUNE Photo.]

"Death Valley Scotty" No Longer Squatter on Desert

Washington, D. C., Feb. 23.—(AP)—So Walter Scott, better known as "Death Valley Scotty," will not be a squatter, the house public lands committee today approved the Arentz bill under which the California desert settler could buy the land on which his showplace house sits. The bill would permit Scott and his close friend, Albert M. Johnson, Chicago insurance man, to purchase from the government 1,500 acres of the desert for $1.25 an acre.

First Child Saved

Philip Zorn, 17 months old, called upon Dr. Herman N. Bundesen yesterday to show the president of the board of health what the Mother's Milk Bureau of Chicago had done for him. The boy, the son of Laurin J. Zorn, 7519 South Carpenter street, is the first baby whose life was saved by the bureau, which now supplies mother's milk to many surgical cases and premature babies. The Baby Life Guards of the bureau, founded by Dr. Bertha Van Hoosen, will give a benefit concert April 29, at Orchestra hall.

Cousin of Italian King Saves Drowning Officer

TRIEST Italy, Feb. 23.—(AP)—The Duke of Spoleto, cousin of King Victor Emmanuel, saved a friend from drowning today. He and Lieut. Cavalli were in a motorboat in Fasana channel when a squall drove the craft onto the rocks at Punta Cristo. The duke and two sailors swam ashore. From the beach he saw Lieut. Cavalli being swept back into the swift current. He plunged in again and drew his unconscious friend to safety.

RAIL OFFICIALS SEE AUTOTRAM IN ROAD TEST

Battle Creek, Mich., Feb. 23.—[Special.]—The autotram, new type of streamlined automobile rail car recently completed here, was demonstrated today before railroad officials. Besides representatives of three railroad lines as passengers on the autotram, on a run from here to Three Rivers, F. E. Williamson, president of the New York Central; R. B. White, president of the Central railroad of New Jersey, and H. L. Margetts, general superintendent of the Michigan Central railroad, came to Battle Creek for a ride on the autotram.

The riding qualities and the rapid acceleration and deceleration of the car was commented on by the officials.

KILLS FOX STEALING HEN.

Jerome O. Badger enriched the family coffers and killed a thief recently when he stepped from his doorway at Sherwood, Ore., and shot a full grown silver fox as the animal was carrying off a bantam hen.

A GIRL IN A LARGE CORPORATION
Who coughed when the boss gave dictation,
Brought her cough to a stop
With a Smith Brothers Drop,
Thereby saving a sad situation!

BLACK OR MENTHOL

Subscribe for The Tribune

Last Four Days of the Semi-Annual Sales for the Home!

WE FOUND *During Our Semi-Annual Sale That These Are the*

TWO BEST SELLING
Curtains
IN CHICAGO

$1.55 *Pair*

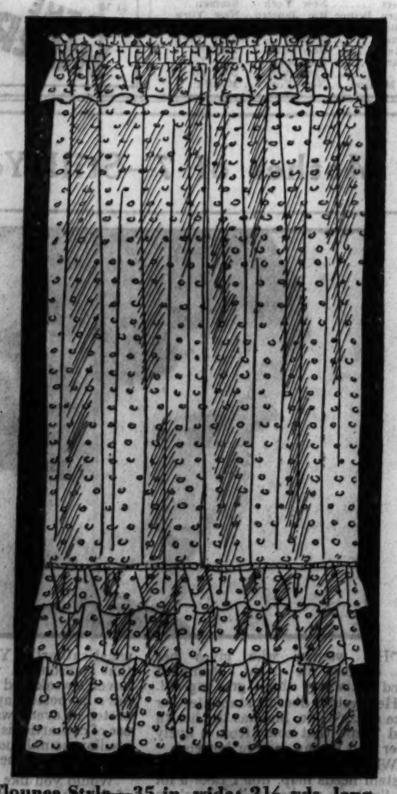

Priscilla—42 in. wide; 2¼ yds. long

Triple Flounce and Priscilla Style

Our very own design—the triple flounce style! Of excellent quality cushion dot marquisette, in white, cream or ecru. Notable for the fine making. Priscilla style curtains of the same fabric rival the "triple flounce" in popularity. A new group has just arrived to follow the thousands that have already found their way to up-to-date homes.

Flounce Style—35 in. wide; 2½ yds. long

Curtains, Sixth Floor.

Cook County and Corporate City Employees can now make purchases with payroll identification and receipt vouchers. Apply to our credit office.

CARSON PIRIE SCOTT & CO

Last Four Days of the Semi-Annual Sales for the Home!

WE'VE PROVED

$24.50

This chair is a fine example of Georgian design. It has a solid mahogany frame with carved front and back legs. Tapestry covered.

By Thorough Shopping That Our Current

Furniture Sale

IS IN A CLASS ALL BY ITSELF!

WE launched the Semi-Annual Sale this year with a collection of furniture the like of which we had never seen—at sale prices. Thorough shopping convinced us that no values in town could touch the ones in this sale. The pieces sold out almost immediately.

But We Have Just Had the Great Good Fortune to Obtain 163 More Pieces!

Custom-made living room furniture—that's what it is! Every piece just as fine as those in the earlier group. Sofas, chairs, love seats, chaise longues—in coverings of silk damask, brocatelle, brocade, and tapestry. In most cases the price of the complete piece is less than the usual charge for the cover alone. Nearly all are "one-of-a-kind" pieces. Prices range according to kind from

$12.50 to $125

Furniture, Sixth Floor.

$98

A reproduction that could pass for an original! Louis XV sofa with a full-length down cushion. Carved solid walnut frame. Covered in a fine linen and silk brocatelle in green, rust and gold.

CARSON PIRIE SCOTT & CO

Last Four Days of the Semi-Annual Sales for the Home!

SPECTACULAR!
And That's Understating This Sale of
1700 Hooked Rugs

The rugs in this new collection are without exception the best and largest we've ever been able to offer at these prices.

Even our own fine past record has nothing to compare with it. All the rugs are in excellent condition—even to the oldest—clean, firm, heavy, clear in coloring. All "ages" are included, so you can take your choice of the very old or the more modern.

Rugs, Ninth Floor.

$1.95
Sizes up to 24x38 in.

$2.95
Larger Sizes up to 28x52 in.

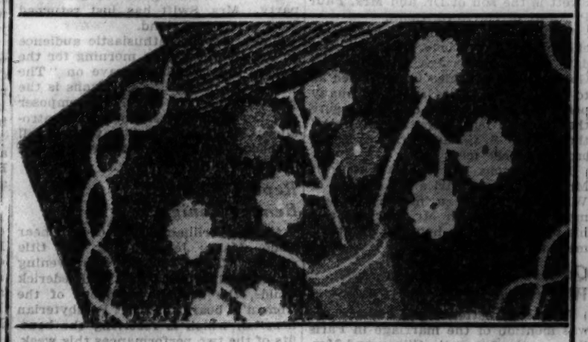

$3.95
Extra Fine Pieces, Sizes to 33x60 in.

CARSON PIRIE SCOTT & CO

SECTION TWO
SPORTS MARKETS
WANT ADS

Chicago Daily Tribune

THE WORLD'S GREATEST NEWSPAPER

FRIDAY, FEBRUARY 24, 1933.

New Low WANT AD RATES!
For complete details about the Chicago Tribune's new low-cost want ad rates, call Superior 0100—Want Ad-Viser!

SOUTH SIDE CHEERS 113 GOLDEN GLOVES BOUTS

CANADIENS SKATE TO 2-0 VICTORY OVER BLACKHAWKS

GARDINER HOLDS DOWN SCORE BY BRILLIANT PLAY

Gagnon, Joliat Get Goals.

Help! Help!

CHICAGO [0].		CANADIENS [2].
Gardiner	G.	Hainsworth
Abel	D.	S. Mantha
Graham	D.	Carson
Cook	C.	Morenz
Thompson	W.	Gagnon
Couture	W.	Joliat

SPARES.

Chicago — March, Gottselig, MacKenzie, Burch, Romnes, McFadyen, Coulter, Jenkins. Canadiens—Starr, Hart, Harrington, Lepine, Larochelle, Leduc, G. Mantha, Giroux, Bourgeault.

FIRST PERIOD.

Scoring—None.
Penalties—S. Mantha, Carson [major], McFadyen, Jenkins.

SECOND PERIOD.

Scoring—Gagnon [Joliat], 2:51; Joliat [Gagnon, Morenz], 15:33.
Penalties—Lepine, Couture, S. Mantha.

THIRD PERIOD.

Scoring—None.
Penalties—Starr, Gottselig, S. Mantha.

GOALKEEPERS' STOPS.

Gardiner	11	11	8	—30
Hainsworth	6	4	4	—14

MONTREAL, Que., Feb. 23.—(AP)—A far different team from the outfit that took a 10-0 trimming at Boston earlier in the week, the Montreal Canadiens dazzled the Blackhawks with the brilliance of their play here tonight and handed the Chicagoans a 2 to 0 shutout.

The Hawks had a poor night, lacking their usual dash and effectiveness, while the Canadiens sparkled in their speed and smart plays. Chuck Gardiner was the hero for the Hawks' cause. His extraordinary performance in the Chicago goal held the Canadiens to a mere two goals, while according to the play they should have had many more.

Two Goals in Second Period.

Gardiner was too good for the Canadiens in the first period, but in the second Johnny Gagnon teamed with Joliat on a play that gave Gagnon a high shot into the far corner. Joliat scored in the same period while Couture was in the penalty box.

Gardiner stopped 30 shots and Abel blocked many more for him. Hainsworth had only 14 shots to handle.

The Canadiens gave the Hawks little peace in the first few minutes. Howie Morenz turned on his blazing speed to head five successive attacks on Chuck Gardiner. Taffy Abel smeared Johnny Gagnon's try and then Joliat missed an open net with Gardiner out of position.

McFadyen tried to plunge through the Canadiens' defense. Carson locked with him in a high checking duel, and his stick drew blood from McFadyen's forehead. He automatically got a five minute rest, while McFadyen drew a minor and went off for repairs, while Tommy Cook served time for him in the box.

Gagnon Scores First.

Stout work by the defensive pairs at either end of the rink stopped all attempts for the first few minutes of the second period, but the Canadiens were boring in more aggressively and jumped into the lead when Johnny Gagnon darted around Abel and swung a high shot into the far corner of the Hawks' cage. Joliat started the play with a neat pass.

Pit Lepine was chased for holding. Gardiner dived out to save another sure goal by Gagnon as Lepine came back.

Gottselig was tied up by the Canadiens' defense on three rushes and then March was stopped at the last moment by Carson. Lepine headed two dangerous raids into Hawks' territory. Gardiner saved three times in a hectic scramble.

Score with Couture Off.

Lolo Couture went off the ice with a tripping penalty and the Hawks were on the defensive as the Canadiens sent four up the ice. The Hawks heaved the puck down the rink as the Red Shirts started rushing inside the Chicago blue line. Couture was still watching from the penalty bench when Joliat drilled the puck into the twine behind Gardiner for the second Canadien goal. Morenz and Gagnon teamed on a double passing play that gave Joliat his opportunity.

Morenz was stopped by Graham and Abel flattened Gagnon with a terrific body check as the third period opened. Giroux got through the Hawks' defense twice, but was hooked from behind and his shots deflected. Larochelle came in close and Gardiner made a stop with his ear, trapping the puck between his head and shoulder.

Gardiner Keeps Busy.

The Canadiens were peppering Chuck Gardiner with high shots and low shots as the Chicago defense went lax, but the little goalie banged them all out of the way.

Johnny Gottselig and Sylvio Mantha were banished for cross checking. Tommy Cook and Paul Thompson broke through the barrier of red shirts for a couple of quick shots at Hainsworth. Lepine, Larochelle, and Joliat came in three abreast, but Gardiner kicked Joliat's shot aside.

THE GUMPS—SPARE MY BLUSHES

POOR MRS. DE STROSS— NO MATTER HOW SHE TRIED TO EXPLAIN TO THE POLICEMAN THE FACT THAT SHE HAD MIN'S POCKET BOOK IN HER POSSESSION THE EVIDENCE WAS ALL AGAINST HER— WHEN THE OFFICER OPENED THE PURSE AND FOUND IT JUST AS MIN HAD DESCRIBED IT— HE WASTED NO TIME IN CALLING THE WAGON— TO JAIL SHE MUST GO!
2-24
SO TO JAIL SHE GOES!
OH— THE HUMILIATION OF IT ALL— THINK OF HER— THE WOMAN WHO HOPES TO MARRY HER DAUGHTER TO THE RICHEST MAN IN THE WORLD— RIDING THROUGH THE STREETS IN THE BLACK MARIA? HORRORS! WHAT IF BIM GUMP SHOULD SEE HER NOW—
POLICE DEPT.
Reg. U. S. Pat. Off.; Copyright, 1933, by The Chicago Tribune.
I CAUGHT HER STEALING A PURSE— YOUR HONOR— SHE TRIED TO HIDE IN THE HOUSE BUT I BROKE IN AND FOUND HER WITH THE PURSE IN HER POSSESSION— THERE WAS $18.75 AND A DIAMOND BROOCH IN IT— AND THE LADY'S CARD WHO LOST IT—
AT IT AGAIN— EH— AREN'T YOU THE PARTY THAT WAS IN HERE A WEEK OR SO AGO FOR TRYING TO PASS COUNTERFEIT MONEY?
SIDNEY SMITH
TO BE CONTINUED

In the WAKE of the NEWS

VACATION DAZE.

FRIEND ARCH: Well, Arch, I wonder whether you have been thinking any about my vacation. Probably you haven't, what with the Golden Gloves tourneys and all, but I have. And I've been wondering whether you wouldn't like me to take it pretty soon now, especially as I feel sorta rundown, and the more I think of Florida the more sorta rundown I feel.

Of course, it may seem strange to you that I feel this way so often about this time of year, and I admit it's a pretty good time to feel rundown with March a treacherous month, but last year I forgot about how bad I felt until too late and then didn't get south at all, but only to New York where one doesn't get sunburned, only electric lighted around 42d and Broadway.

Now here's the situation. This vacation is for 1932, which I haven't had yet, and I was wondering if you wouldn't like me to combine it with my 1933, which would give four weeks. You see if a fellow took only two weeks and happened to drive he'd spend about ten days motoring, and ten days motoring in two weeks is not my idea of a vacation, especially if you're sorta rundown. So I wish you'd think it over and drop me a note.

It looks fair enough to me because I'm not going to run out on my job or anything. I've heard of chaps who took their vacations and then resigned. That's not strictly honorable. But I like my work and you very much, and, anyway, no one is running out on a job in these times if he has a job. I hate to miss the Tournament of Champions and the city finals in Golden Gloves, but with you and Smitty and French and Stewart and Jimmy and Chuck, that ought to be enough to cover them all right.

Another thing, if I waited until after the Golden Gloves, it would be rather late to get back for advance stories on the Kentucky Derby and for talks with the leading candidates so we can tell our readers just what the horses themselves think of their own chances, right from the feedbox in their own whinnies, so to speak.

Now I've thought this over very carefully and it seems a good plan, but, of course, whatever you think is all right with me, but I do feel run down and probably could do much better work later if I went away soon.

There were several years when the spring fever caught me and you sent me down at the paper's expense to report a prize fight and the races. There's no big fight this year and while the races are good with lots of Chicagoans there, it's not worth the expense in a year like this, so I'll pay my own expenses if my favorite banker says yes to a proposition I'll make him. I'll not tell you the proposition, but if he says no, just forget about this little note which isn't the kind of a note I'll talk to the banker about.

I'm sorry to pay my own expenses, but even that has some advantages. I'm so conscientious that I always worry about my expense accounts. Of course you're very understanding because you travel around a lot, but I became a little discouraged when the auditor questioned those items of "good will" and "experience" and wanted to know what they meant. And how did I know what they meant only they were part of the difference between what I actually spent and what I should have spent.

As you remember, I never charge "entertainment." That's obsolete anyway now, but I never could see why one should charge "entertainment," which we don't charge when we're in the city — even if ice and carbonated water are higher on the road than here.

But there's one item I never could fully make up my mind about and it comes up often at Louisville. I'd like to get it settled, too. Here is the agreed statement of facts: You have on a straw hat. It's raining. You can take a cab or a street car. The cab is quicker. Moreover, if you walk to the street car you spoil your straw hat. Now the hat belongs to you but your time belongs to your newspaper. You take a cab. Should you charge taxi fare on the expense account for saving the paper's time or only what street car fare would have been had you not taken the cab? I leave it to you.

Well, Arch, think over my proposition and let me know. Whatever you say is all right, but the more I think of it the more run down I get.

Regards.

HARVEY T. WOODRUFF.

CUBS WARM UP; REAL WORKOUTS TO START TODAY

Mr. Warneke Arrives Minus His Bride.

BY EDWARD BURNS.
[Chicago Tribune Press Service.]

Avalon, Cal., Feb. 23.—Manager Charley Grimm of the Chicago Cubs landed his party here at noon today after a pleasant and calm sail across the sometimes truculent Catalina channel. When noses were counted at the dock it was found that only nine players are left to form the second squad, due to arrive Feb. 28.

The battery staffs were 100 per cent present at the landing. In addition to twelve pitchers and four catchers Babe Herman, Bill Herman, Woody English, and Riggs Stephenson were on hand, jumping the gun by five days over the requirements of Manager Grimm's orders.

Sun Does Its Stuff.

When the Cubs arrived in Los Angeles a heavy fog was hanging over the city and for a time Manager Grimm was fearful that an afternoon practice could not be held. The sun busted loose while the pilgrims were at sea, however, and the word went out that the lads were to get to the ball park just as soon as they could finish up their midday victuals.

At 2 o'clock the first drill of 1933 was held. It was not severe, designed merely to limber up the artists for the real grind, which will start tomorrow morning.

What! No Bride?

The Cub party had the usual number of proud wives on the list, but those who had expected to meet Mrs. Lon Warneke, a bride of eleven days, were disappointed. She's still teaching school in Norman, Ark.

"Where is the little woman?" the National league's leading pitcher was asked. "Ain't you having no honeymoon?"

To which Lon replied: "Honeymoon, hell. That's all over—I've been married since Lincoln's birthday."

Mrs. Dorothy Root, world traveler, California resident, and wife of the talented Charley, went Marlene Deitrich within an hour after the ship landed, the get-up including a nifty pair of gray slacks and an antibes sweater.

Lumbago Bothers Boss.

All the athletes were in excellent physical condition when they landed at Avalon, excepting Manager Grimm, who still has the misery in his back, due to lumbago.

With the unparalleled rush to get into training, the Cubs were able to put 22 men in uniform at the first drill, a remarkable showing in view of the fact the team has been divided into two squads.

The nine who will report with the second squad are Stanley Hack, Gink Hendrick, Bill Jurges, Del Young, Vince Barton, Ki Cuyler, Frank Demaree, Harry Taylor, and Mark Koenig.

SOX OPTIMISTIC

The most optimistic squad of White Sox players to head for spring training in the last decade departed from the Northwestern station last night for Pasadena, Cal., with the good wishes of a throng of loyal south side fans ringing in their ears.

The delegation was not large, only seven working members of the cast being on the list, but in the two special cars there was an air of gaiety and enthusiasm which had been sadly lacking at the getaways of recent years. The athletes who accepted tickets from Traveling Secretary Joe T. Barry just before the Los Angeles Limited pulled out were Pitchers Urban Faber, Milton Gaston, Joe Heving, and Sam Jones; Catcher, Fred Bergman; Infielder Minter [Jack] Hayes, and Outfielder Evar Swanson.

President J. Louis Comiskey was in charge of the party. He was accompanied by Mrs. Comiskey, their daughter, Dorothy, and Mrs. Leslie Rosenblum. Trainer Bill Buckner completed the personnel as it left Chicago, but it is expected to be doubled by the addition of team members along the route to Pasadena.

SO LONG, SOX! WE'LL SEE YOU IN APRIL

All aboard for Pasadena! First group of White Sox players left from Northwestern station last night for training camp at Pasadena, Cal. Left to right: Pitchers Sam Jones, Milt Gaston, and Red Faber, Batboy Al Sharkey, Catcher Fred Bergman, Second Baseman Jack Hayes, and Joe Barry, traveling secretary. [TRIBUNE Photo.]

Campbell to Go Home; No More Trials

Daytona Beach, Fla., Feb. 23.—[Special.]—Sir Malcolm Campbell is through breaking automobile speed records for this year, although dissatisfied with the all-time mark he hung up yesterday when he hurtled at the rate of 272.108 miles an hour in his multiple motored Blue Bird over the beach here, he is content to rest on his laurels and announced definitely today that he would make no more speed trials this year.

Campbell will leave Tuesday for New York and sail for England on Friday. The Blue Bird will be crated and shipped north tomorrow or Saturday.

Campbell had made tentative plans to try for a new speed mark from a standing start, but he probably will abandon them because of the lack of sufficient time to get his car into racing shape again before his departure Tuesday. The standing start record of 100.7 m. p. h. is held by Campbell's countryman, Kaye Don.

Campbell is still suffering from a sprained arm, and it was this ailment chiefly that influenced his decision against further races against time.

A physician examined the arm today and advised him not to subject it to further strain behind the wheel of the Blue Bird.

The injury was sustained a week ago when a wild gear lever struck Campbell's wrist during a test run. With his arm, the left one, encased in bandages, the Briton was forced to handle his machine with one hand in yesterday's record smashing effort.

In all probability, Campbell said, he will return here next year in an effort to raise his own mark. His goal now is 300 miles an hour, and, under favorable conditions, he hopes to do it.

"I am confident my car has much more speed in it," Campbell said, "and I would like to return next year and raise my record as high as possible."

Notre Dame Picks Harriss, Guard, as Most Valuable

Notre Dame, Ind., Feb. 23.—[Special.]—James Harriss of Bellaire, O., left guard for the last three seasons, was voted the most valuable member of the 1932 Notre Dame football team by his fellow players at the annual football dinner here tonight. He was presented with a mounted silver football emblematic of the distinction.

The Rev. M. A. Mulcaire, C. S. C., vice president of the university, announced also that the name of the player voted most valuable annually will be inscribed upon the first football blanket won at Notre Dame by the late Knute Rockne. The blanket, which was given to Joseph McGinnis of Chicago, was returned by him to Notre Dame today to be placed in the proposed Rockne Memorial fieldhouse.

Father Mulcaire also announced that a distinctive monogram will be given to members of the B team every year.

Instead of doing away with the captaincy, as previously announced, Father Mulcaire announced that an honorary captain will be elected at the close of every season.

College Basketball

North Dakota U., 36; North Dakota State, 24.
Ohio Northern, 46; Heidelberg, 29.
Akron, 32; Baldwin-Wallace, 18.
Muskingum, 35; Denison, 21.
Findlay, 26; Bluffton, 23.
Dayton, 39; Toledo U., 26.
Indiana Central, 26; Indiana State Teachers, 11.
Tulsa, 21; Phillips, 20.
Hays, 40; Washburn, 38.
West Virginia Wesleyan, 36; Glenville, 35.
Carroll, 36; Monmouth, 32.
St. Ambrose, 44; Parsons, 19.
Evansville [Ind.] college, 43; Southern Illinois Teachers, 37.
Kirksville [Mo.] Teachers, 31; Maryville Teachers, 22.
Mississippi college, 35; Millsaps, 25.
Newberry, 39; Erskine, 33.
Dubuque, 37; Upper Iowa, 28.

Nashville to Lead Parade to Tourney of Champions

BY ARCH WARD.

The first of the 23 out of town teams which will compete in the Golden Gloves Tournament of Champions Monday, Tuesday and Wednesday nights at Chicago Stadium will arrive Sunday morning. They will be the winners in the meet conducted by the Nashville Tennessecan.

Among the early arrivals will be the championship team from Cleveland, O., sponsored by the Plain Dealer. The Cleveland party will be in charge of Sam Otis, sports editor of the paper; James Lee, secretary of the Northeastern Ohio A. A. U., and Lewis N. Bloom, vice chairman of the national boxing committee.

Headquarters for the tournament will be established Sunday morning at the Congress hotel. All teams will be here by Monday noon, for contestants must report at the Stadium to be weighed in and examined at 2 o'clock.

Tickets for the three nights of competition are on sale at THE TRIBUNE Public Service Office, 1 South Dearborn street, and at room 530 Tribune Tower. Prices range from 40 cents in the top balcony to $1.10 ringside.

Two hundred boxers still were in the running for south side qualifying positions after the first round Wednesday night. Of this number, 167 reported yesterday. Five failed to pass physical examinations as a result of minor injuries in their opening bouts.

Two rings will be employed each night in the Tournament of Champions. There will be approximately 100 bouts on each program. There will be no inexperienced boxers in the open division. All will be survivors of tournaments that attracted a total entry of nearly 5,000. This number has been surpassed in tournament competition only once. The New York Golden Gloves meet drew more than 6,000 last season.

One of the strangest bouts in the history of Golden Gloves was between Fred Gardiner and Ira Calitz, both unattached, at White City. Shortly before the end of the third round Referee Norm McGarrity ruled the match no contest on the grounds that neither was trying to win. Both boys were automatically disqualified from the tournament. Calitz is a cousin of Barney Ross, 1929 Golden Gloves champion.

John Dangelo, 112 pound novice, had the services of a professional fighter as a second. Paul Pantaleo, who also handled Carl Erickson, novice welterweight, was in Dangelo's corner.

Don Brand, who hitch hiked his way from Fort Dodge, Ia., to compete in Golden Gloves, was eliminated in the first round of the lightweight open division by Phil Kenneally of the C. Y. O. Kenneally, a student at St. Philip's High school, was seconded by his father, Patrick Kenneally, who trained Packey McFarland from 1907 to 1911. Brand was a popular favorite in the 1932 White City trials.

TERROR RETURNS $230; NOBODY IS ON HIM TO SHOW

[Chicago Tribune Press Service.]

AGUA CALIENTE, Mexico, Feb. 23.—One of the most unusual incidents in the history of pari-mutuel betting occurred in the second race at the Agua Caliente race track today. Terror, running in a field of selling platers, won the race. He paid $230 to win in the 32 mutuels, $102 to place, but was "out" to show.

Another horse, Secluded, was not given any show consideration in the first race. Secluded finished second, paying $38.20 to place, but also was "out" to show. Officials said no show tickets were sold on the horses.

PICK TOURNEY OF CHAMPIONS TEAM TONIGHT

70 Bouts to Decide Section's Best.

Golden Gloves Facts

THE south section's open and novice Golden Gloves finalists will be chosen tonight at White City. When the last bout ends, Chicago will have picked its four sectional teams, which will compete with 23 from out of town in the Tournament of Champions at the Stadium next week. Details follow:

Place—White City roller rink, 63d street and South Park avenue.

Time—Doors open at 6:30 o'clock; first bouts in two rings at 7:30 o'clock.

Number of bouts—70.

Admission—60 cents, including tax; no seats reserved.

Transportation—Jackson Park elevated to South Park avenue; 63d street car line to South Park avenue; South Park avenue buses to 63d street.

OUT OF TOWN BOUTS.

Finals—Nashville, Tenn., Evening Tennessean; Streator, Ill., Times-Press.

BY WILFRID SMITH.

The south side's sixteen best amateur boxers will be named tonight for the Golden Gloves Tournament of Champions which opens Monday at the Chicago Stadium. These sixteen will be joined by the teams already chosen from three other sections of the city. Championship teams from twenty-three cities in seven states and from the Catholic Youth Organization of Chicago will be pitted against these Chicago boys.

In addition to reducing the open division field to the best sixteen boxers, tonight's show will determine the sixteen south side novice boxers who will compete in Chicago's first Golden Gloves novice meet which will be held in conjunction with the Tournament of Champions.

Bargain Prices Prevail.

Admission tonight at White City is 60 cents, the same bargain price that has prevailed throughout the Chicago sectionals. A record army of Golden Gloves boxers has fought on four sides of the city for eleven nights. On nine of these nights two rings were in use and last Wednesday the qualifying tournaments overlapped with the finals of the north section at Loyola university and the opening of the south side tournament at White City.

There will be seventy bouts tonight. The first will start at 7:30 and the doors will open one hour earlier. All contestants must report not later than 6 o'clock for physical examinations.

Five Hours of Punching.

Last night 2,000 south side fans watched their favorites fight for qualifying positions in the Tournament of Champions and in Chicago's novice meet. For nearly five hours a succession of bouts swept through the two rings. One hundred and thirteen fights were run off, which set a new one night mark for the sixth Golden Gloves competition. Tonight, in the finals, the open division flyweight fighters are the only ones who will not see action.

Last night's crowd was as enthusiastic as any previous Golden Gloves gathering. And the fights, some uproariously funny as inexperienced boys battled seriously to win and others well fought between evenly matched contestants, upheld the standard of the tournament.

Something to Holler About.

Art Middleton of the Wildcat Athletic club and Alex Zaleski of the C. Y. O. put on a scrap in the bantamweight novice class which had the fans standing up and yelling. It was a fight such as only two red blooded kids can put on when they're seeking Golden Gloves honors. And, it might

[Continued on next page, column 7.]

Looking for a Fight?

Or perhaps you're looking for 100 fights in one night. Whatever you desire in the way of fistic entertainment can be yours next Monday, Tuesday, and Wednesday evenings at the Chicago Stadium, when boxing's biggest show, the Golden Gloves Tournament of Champions, will be presented to fans of Chicagoland.

Amateur champions from seven states will battle in two rings. Approximately 100 bouts will be waged each evening. And can those boxers sock? Ask the boy who stops one!

Here's some ticket information:

How much—40 cents, 75 cents, $1.10, tax included.

What kind—All good and all reserved.

Where to buy 'em—The Tribune Public Service office, 1 South Dearborn.

Mail orders—O. K. Send applications to Golden Gloves ticket manager, Tribune Tower, Chicago.

And don't forget—The Golden Gloves championships of Chicagoland will be decided at the Stadium March 8. Prices are 75 cents, $1.10, and $2.20.

Available now at Public Service office and by mail.

VON PORAT AND GRIFFITH MEET IN RING TONIGHT

Gastanaga Faces Hunt in Semi-Windup.

Otto Von Porat, Norwegian heavyweight, and Tuffy Griffith of the west side will meet in the 10 round windup of the boxing show at the Coliseum tonight. It will be Von Porat's first Chicago bout in two years. He returned last month from Europe where he won four bouts by knockouts during his long stay there.

The 10 round semi-final will bring together Izzy Gastanaga, New York heavyweight, and Babe Hunt of Ponca City, Okla. Another 10 round match will be between Jack Roper, stablemate of Griffith, and Joe Sekyra of Dayton, O.

Ray Tramblie, Rockford, Ill., middleweight, will seek his fourth straight victory against Marty Sampson of New York in a six round preliminary. Jack Moran and Freddy Langford, Chicago 160 pounders, will battle in a four rounder.

Billy Cepak, Cicero Stadium promoter, has completed his card for next Friday night. Jack Moran, west side middleweight, and Harry Paul of Philadelphia will clash in the six round main event. The six round semi-windup will bring together Harry Schuman, west side welterweight, and Puggy Weinert of the south side. Four round bouts are: Joey Kleko vs. Meyer Frager, Steve Zene vs. Walter Jerz, Johnny Roth vs. Bob Groshek, Benny Barrish vs. Tod Kelly, and Harold McGary vs. Michell Bennett.

Jackie Parker will face Bob Groshek in a six round match tonight at the Rainbo Fronton, Clark street and Lawrence avenue. Matchmaker Johnny Coulon yesterday announced the following supporting matches: George Shrosbree vs. Jerry Kucera [5]; Red Chinski vs. Johnny Terry [4]. Wrestling exhibitions will bring into action Neil Donald and Marie Lapatina and Hassan Ahmed and Al Woznica.

Varias Milling, Los Angeles Filipino featherweight, will start drills today for his 10 round match against Johnny Pena of New York at the Washington Boulevard arena on March 6. Pena is training at Kid Howard's gymnasium. Milling will work at Trafton's gym. Sammy Levine and Jackie Sharkey may clash in an eight rounder.

LEVINSKY MEETS RISKO TONIGHT FOR THIRD TIME

New York, Feb. 23.—[Special.]—Johnny Risko, Cleveland heavyweight veteran, will oppose King Levinsky, hard hitting Chicago battler, in the feature bout of ten rounds at Madison Square Garden tomorrow night. It will be the third time these rivals have met. Risko captured both previous bouts by decisions.

Although he has been campaigning for more than nine years, meeting the best in the heavyweight division, Risko shows no signs of slowing up.

Last year, within the short space of six weeks, he defeated Tuffy Griffiths, Mickey Walker, and Levinsky in succession, in twelve round battles. The Cleveland boxer also has to his credit a decision over the world's heavyweight champion, Jack Sharkey, registered in 1928.

EXONERATE ALL CONNECTED WITH SCHAAF FIGHT

New York, Feb. 23.—[Special.]—The legal inquiry into the death of Frederick Ernest Schaaf, Boston heavyweight, after a bout with Primo Carnera at Madison Square Garden on Feb. 10 was formally ended today by Assistant District Attorney James J. Daly. Daly accepted the report of Medical Examiner Charles Norris exonerating the boxing commission, Carnera, and all others connected with the fight in the death of the boxer.

Under these circumstances, Daly said, a grand jury inquiry into the fatal bout would be unnecessary.

Lake Forest Game Tonight Ends North Central Season

The North Central college basketball team will meet Lake Forest at Naperville tonight in its final game of the season. Lake Forest lost to North Central early in the season. However it will be strengthened by the return of Dohr and Ashton.

Prep Basketball

GAMES TODAY.

CATHOLIC LEAGUE.

[Lights and Heavies.]

St. Ignatius vs. St. Patrick, 7:30 p. m.
St. Mel vs. St. Philip, 7:30 p. m.
Mount Carmel vs. St. Rita, 7:30 p. m.
De La Salle vs. Leo, 7:30 p. m.
De Paul vs. Weber, 7:30 p. m.

CITY LEAGUE.

[Heavyweight.]

Lane Tech at Lake View, 3:30 p. m.
Roosevelt at Waller, 3:30 p. m.
Schurz at Senn, 3:30 p. m.
Calumet at Morgan Park, 3:30 p. m.
Englewood at Tilden, 3:30 p. m.
McKinley at Tuley, 3:30 p. m.
Harison at Austin, 3:30 p. m.

SUBURBAN LEAGUE.

[Lights and Heavies.]

Evanston at Proviso, 7:30 p. m.
Morton at Oak Park, 7:30 p. m.
New Trier at Deerfield, 7:30 p. m.

WEST SUBURBAN LEAGUE.

[Lights and Heavies.]

Hinsdale at Riverside, 7:30 p. m.
Maine at Glenbard, 7:30 p. m.
York at Downers Grove, 7:30 p. m.

SOUTH SUBURBAN LEAGUE.

[Lights and Heavies.]

Kankakee at Thornton, 7:30 p. m.
Bloom at Calumet City, 7:30 p. m.
University at Blue Island, 7:30 p. m.

YESTERDAY'S RESULTS.

[Lightweight.]

Austin, 36; Crane, 24.
McKinley, 30; Harrison, 25.
Tuley, 32; Marshall, 19.
Englewood, 28; Lindblom, 25.

[Heavyweight.]

Parker, 26; Bowen, 23.

SMITTY—SILENT DRAMA

NEWS FROM THE RACE TRACKS

AGUA CALIENTE ENTRIES.

FIRST RACE—Purse $500, allowances, 2 years olds, 3 furlongs:

Fedelis B	109	†Quick Flight	109
†Pomphone	115	Wee Bider	112
Altivo	115	Tesadara	109
†Ancelot	112	Alocling	118
Real Crystal	109	†Early Star	109
†Amy Cooper	109	Chica	115
Glad Mart	115	†Reckoned	115
Wichita City	115	†George Holiday	112
Gold Clasp	118	Vermont Rose	115

†Norman Church entry; †Meadowbrook stable; †Parsons entry; 12, O'Connell entry.

SECOND RACE—Purse $500, claiming, maiden 3 year olds and up, 6 furlongs:

†Wanda D	98	*Flying Charlie	107
Kitty Kop	102	*Remle	107
Katie L	102	Lumillion	107
Ramsay Mac	110	*Malino	103
Chicaros Kid	107	Agnes P	107
Tienette	109	*Lanty Boy	102
*Sandor	107	Miss R	107
*Chenenceau	102	Irish Peer	119
Wooden Soldier	112	Lemme Doit	107

THIRD RACE—Purse $500, claiming, 3 year olds, 6 furlongs:

Easter Luck	107	Plum Shot	107
*Chatwink	107	*Skipsea	107
*Business Man	107	*Pretty Quick	107
*Silk Rag	102	*Marjean	102
*Sun K	107	Pretty Monk	112
Thelma May	102	*Savoyard	107
*Balm	107	*Love Crown	105
*Eleanor M	102	Orrin	112
*Black Minnie	102	*Red Casino	107

FOURTH RACE—Purse $600, claiming, 3 year olds and up, 5½ furlongs:

*Bonfield	110	*Lord Algy	111
*High Shot	109	Falcon	109
Fred Almy	112	High Color	113
*Flying Ace	108	*Happy Knot	98
Don Alvaro	116	Old Hillside	105
†Westfire	111	Prince Heather	108
*Linden Tree	100	*Lampblack	112
Lady Conard	111	*Eskimo	112

FIFTH RACE—Purse $800, allowances, 3 year olds and up, 1 and 20 yards:

Midshipman	102	†Durango	112
†Sidney Grant	112	Frank Ormont	107
Miss Vacuum	107	Satin Spar	112
†Old Depot	112	Bright Knot	112

†Bill Bee stable and J. Emery entry; 14, Turfsleuth entry.

SIXTH RACE—Purse $500, claiming, 4 year olds and up, 1⅛ miles:

Piute	109	*Nugent	107
Torch	104	*Mrs. Gilbert	107
*Hebukal	99	Jay Walker	109
Augeas	104	On the Job	109
Ladrone	104	†Tack	107
*Asgo	104	*Play Bird	99
*Greylock	105	*Ultimate Vote	104
*Phusz	107	*Cordon Bleu	104
*Silver Bond	104	Montanare	104

SEVENTH RACE—Purse $500, claiming, 4 year olds and up, 1⅛ miles:

*Bud Broom	107	*Dns	107
Zevar	112	*Diodoro	104
Burkdale	109	Double Chin	104
*Vis	99	*Argon	99
*Wizzard	104	*Dark Ray	104
Pat O'Connor	109	*Libbie Jean	102
*Alma	99	*Chosen Pal	107
*Ebbs	104	*Timbus	104
*Siracode	104	*Master Plumber	104

Weather clear, track fast.

*Apprentice allowance claimed.

FAIR GROUNDS RESULTS.

FIRST RACE—Purse $400, claiming, 2 year olds, 4 furlongs:

Rego, 110 [Anderson]		27.20	10.60	6.20
Dot Nugent, 110 [Cooper]			24.60	14.50
Le Canadien, 115 [L'Chm]				10.80

Time, :52 2-5. Araline, Ocean, *Lili's Pet, Resubmission, Prevail, Peedesque, *Grand Brush and Deaner ran. *Field.

SECOND RACE—Purse $400, claiming, 4 year olds and up, 6 furlongs:

Brimsey, 107 [Dupuy]	8.80	3.00	3.80
Iakum, 112 [C.Hooper]		8.60	3.80
*Don't Touch, 107 [Ruder]			3.80

Time, 1:15 2-5. *General Campbell, Zode, Harry Hoover, No Fun, *Run On, Trycobel and Orkin ran. *Field.

THIRD RACE—Purse $500, claiming, 3 year olds and up, 6 furlongs:

Dr. Syntax, 110 [Verchell]	7.40	3.40	2.60
Nyack, 110 [M.Parke]		3.20	2.40
Tadcaster, 115 [Chiavetta]			3.20

Time, :34 3-5. Gay Eagle, Tansy, Sand Boot, Ottie M., and Aurebon ran.

FOURTH RACE—Purse $500, allowances, 3 year olds, 6 furlongs:

Sabula, 104 [J.Kacala]	11.00	4.20	4.60
Marie Jean, 110 [Arcaro]		2.20	2.40
Polly E., 104 [Cooper]			3.00

Time, 1:14 3-5. Loradale, Ruckus, and Grimace ran.

FIFTH RACE—Purse $600, claiming, 4 year olds and up, 1 mile:

Volta Maid, 105 [M.Parke]	5.80	3.20	2.40
Sandwrack, 112 [Richard]		2.20	2.10
Sister Zoe, 100 [Calvert]			2.20

Time, 1:40 1-5. Wrackell and Gettin Even ran.

SIXTH RACE—Purse $400, claiming, 3 year olds, 1 mile:

Polly E., 104 [Cooper]			3.00
Marie Jean, 110 [Arcaro]		2.20	2.40
Sabula, 104 [J.Kacala]	11.00	4.20	4.60

Time, 1:14 3-5. Loradale, Ruckus, and Grimace ran.

FIFTH RACE—Purse $600, claiming, 4 year olds and up, 1 mile:

Volta Maid, 105 [M.Parke]	5.80	3.20	2.40
Sandwrack, 112 [Richard]		2.20	2.10
Sister Zoe, 100 [Calvert]			2.20

Time, 1:40 1-5. Wrackell and Gettin Even ran.

SIXTH RACE—Purse $400, claiming, 3 year olds, 1 mile:

Bolita, 104 [Jones]	9.60	6.00	2.80
Catino, 111 [B.Marshio]		4.20	2.20
Clifton's Queen, 111 [Burke]			2.10

Time, 1:44 4-5. Curly Head, *Santa Roma, *Drastic Lass, Active American, Winged Wind, Concierge, Lady Trust and Wily Girl ran. *Field.

SEVENTH RACE—Purse $400, claiming, 4 year olds and up, 1 mile:

Bill Looney, 109 [Parke]	3.20	2.10	2.40
Caida, 104 [Calvert]		2.10	2.40
Yarrow, 114 [McCray]			8.40

Time, 1:44 1-5. Niato, Sunella, Hasola, Phantasime, and Asphodel ran.

EIGHTH RACE—Purse $400, claiming, four year olds and up, mile and one-eighth:

Duelist, 114 [Beck]	2.10	2.80	2.40
Dove, 109 [Finnerty]		6.00	6.00
Tiger Fl'ers, 105 [Dickson]			3.00

Time, 1:58 4-5. Occurrence, *Rocky Way, *Rejuvenation, Prate, and *Mozart ran.

AGUA CALIENTE RESULTS.

FIRST RACE—Purse $500, claiming, 2 year olds, 3 furlongs:

Gene D., 107 [Humphries]	10.80	5.60	3.80
Lumillion Wooden Soldier, Malino, 3		38.20	Out
San Ramon, 112 [Pen'ss]			3.20

Time, :35 1-5. Nazatha, Morale, Carmel, Thoughtful, Garnet B., Prevue, Ridgewood, Polly Lee, and Speedy George ran.

SECOND RACE—Purse $500, claiming, 4 year olds and up, 6 furlongs:

Terror, 109 [Perry]	230.00	102.00	Out
Knights Cap, 110 [Sanders]		11.00	8.80
Chub, 117 [O'Donnell]			8.40

Time, 1:13 3-5. Birdie Wrack, Bob Blackburn, Chance Caller, Railway, Altavar, Bon Eva, Wee Drop, Kitty's Gem, and Captain Fried ran.

THIRD RACE—Purse $500, claiming, 4 year olds and up, 6 furlongs:

John Bane, 109 [O'Donnell]	5.00	3.40	2.40
Jillion, 106 [Bescott]		31.00	4.40
Fr. Honey, 104 [Saunders]			3.20

Time, 1:12. Gerard, Koji, Porternesia, Sir Satin, Moane Keala, Irish Spree, and Wooly Meteor ran.

FOURTH RACE—Purse $600, claiming, three year olds, six furlongs:

Snorky, 114 [Humphries]	6.00	3.20	out
Axia, 110 [Fields]		8.00	out
Hidden Gold, 100 [Sanders]			out

Time, 1:12. Al Jolson and Kenan ran.

FIFTH RACE—Purse $500, claiming, 3 year olds and up, mile and 70 yards:

Bolodora, 106 [S.Simmons]	5.40	4.80	3.20
Prom Girl, 93 [H.Grayson]		13.80	3.60
Parawick, 110 [L.Rumphrey]			2.60

Time, 1:45 1-5. Sun B., Bay Leaf, Spinning Ways, Lady Chase, Chica Guinea, Cornetin Girl, Hazlet, and Sweep Past ran.

SIXTH RACE—Purse $500, claiming, 3 year olds and up, 1⅛ miles:

Master Plumber, 108 [Schultz]	83.20	16.80	5.40
Old Tuck, 111 [Saunders]		4.00	3.20
Suitor, 111 [Richardson]			4.20

Time, 1:47. Alcinea, Veltear, Watermark, and Golden Sweep ran.

SEVENTH RACE—Purse $500, claiming, 3 year olds and up, 1⅛ miles:

June Moon, 109 [Longden]	19.20	4.40	3.00
Brown Thistle, 112 [Humphries]		2.60	2.20
War Luck, 109 [Knight]			2.80

Time, 1:47. Fair Catch, Burnham, Yola Bola, Don Fernando, and Lieut. Kelly ran.

TODAY'S SELECTIONS

HIALEAH.

1—Wise Count, Irene's Bob, Judge Primrose
2—No selections.
3—OUR TROUBLE, Epidawn, Gracias,
4—The Pelican, Wise Anne, Sky Haven.
5—Action, Sea Fox, Jubilate,
6—Liqueur, Black Sheep, Capitalist.
7—Miss Corinne, Englewood, Some Knight.

FAIR GROUNDS.

1—Bright Penny, Clothtop, Eva S.
2—Forget Not, Toltec, Light Nun,
3—Oziti, Dunair, Bianco.
4—Fly On Volwood, Black Flash.
5—Dr. Parrish, Stop Gap, Light Mint.
6—Bobsled, Thistle Tom, Gambado.
7—EASTER PARADE, Gunstrap, Next Call.
8—Axenby, Bill Seth, Jack Alexander.
9—Trice, Galahad, Stronzheart.

AGUA CALIENTE.

1—Beckoned, Pompolone, Glad Mart.
2—Lumillion Wooden Soldier, Malino.
3—Skipsea, Orrin, Halfock.
4—Lampblack, Eskimo, High Color,
5—Satin Spar, Bright Knot, Sidney Grant.
6—Tack, Jay Walker, Capt. Gilbert.
7—DARK RAY, Zevar, Bud Broom.

NEWS FROM HIALEAH PARK ODDS & JOCKEYS

FIRST RACE—6 furlongs, claiming, 4 year olds and up:

Horse.	PP.	Wt.	Jockey.	Odds.
Wise Count	4	118	A. Robertson	1-1
Irene's Bob	7	119	D. Bellizzi	8-5
Judge Primrose	5	116	No boy	15-1
My Purchase	2	111	F. Case	6-1
Royal Past	6	118	J. Gilbert	20-1
Blackmock	3	113	D. Smith	20-1
Honey Locust	1	113	O. Clelland	30-1

SECOND RACE—3 furlongs, 2 year olds:

Cherry Tart	117	S. Coucci	5-2
Flaghorn	117	C. Corbett	2-1
Polly Ezrel	117	J. Jones	4-1
Doubtful Girl	117	R. Leischman	8-1
†Curling	117	D. Bellizzi	10-1
Golden Diana	117	E. Kummer	20-1
Constant Wife	117	K. Horvath	15-1
†Brambble Broom	117	D. Bellizzi	10-1
Diadorius	117	No boy	20-1
Grey Sash	117	No boy	30-1
If Ida	117	No boy	30-1
Peace Treaty	117	J. Burke	30-1
Little Bundle	117	No boy	30-1
May Hogan	117	P. Walls	30-1
Lady Merman	117	F. Catrone	30-1
Superior Babee	117	G. Rose	30-1

†Brookmeade stable entry.

THIRD RACE—1 mile, 3 year olds and up:

Our Trouble	3	110	G. Ilsley	4-1
Epidawn	11	110	No boy	8-1
Gracias	18	105	No boy	20-1
Hecla	14	105	D. Bellizzi	6-5
Dodiodo	2	105	H. Bagur	10-1
Bran Muffin	1	105	J. Smith	6-1
Three Bees	10	105	No boy	15-1
Gold Keeper	4	113	H. Dabson	15-1
Lonesome Pine	5	105	H. Bagur	20-1
Just Remember	9	105	G. Rose	20-1
†Mammy's Girl	15	105	J. Gilbert	20-1
†Dusky Lass	8	105	J. Gilbert	20-1
Hallie	13	110	Doc'n'lis	30-1
Thatch	7	110	L. Ensor	30-1
Brown Sinner	12	113	F. Stevens	30-1
Grantor	13	118	D. Meade	30-1
Pollsher	16	110	No boy	30-1
Prince Alf	17	110	No boy	30-1

W. J. T. Taylor and R. M. Eastman estate entry.

FOURTH RACE—6 furlongs, 3 year olds:

The Pelican	9	112	B. Hanford	3-1
Wise Anne	8	107	No boy	6-5
Sky Haven	2	108	A. Rob'tson	6-1
Fair Image	1	103	J. Rose	8-1
Idealist	4	110	L. Falor	10-1
Bolinty	1	108	J. Smith	30-1
Red Run	5	108	J. Gilbert	30-1
Unsettled	3	108	D. Smith	30-1
Debenture	6	108	H. Mills	30-1

FIFTH RACE—1 mile, 3 year olds and up:

Action	6	112	H. Dabson	4-5
Sea Fox	1	110	No boy	4-1
Jubilate	5	112	D. Bellizzi	3-1
Brown Molasses	2	102	L. Craver	15-1
Shaker Lady	3	102	S. Renick	15-1
Porter's Dream	4	107	D. Meade	20-1

SIXTH RACE—7 furlongs, claiming, 3 year olds:

Liqueur	7	112	H. Elston	7-5
Black Sheep	1	110	A. Rob'tson	8-5
Capitalist	1	107	H. Dabson	6-1
Screech	5	102	D. Bellizzi	8-1
Temple Dancer	6	107	D. Meade	15-1
Charlie Chan	3	115	G. Rose	30-1
Kay C	4	107	W. Obert	30-1
More Amen	8	112	G. Ellison	30-1

SEVENTH RACE—1 mile, claiming, 4 year olds and up:

Miss Corinne	8	109	B. Hanford	2-1
Englewood	1	100	No boy	15-1
Some Knight	3	114	J. Long	7-5
Surepop	3	114	D. Meade	5-1
Chatty	7	110	No boy	8-1
Tiny Wrack	6	101	No boy	20-1
Rosevolt	5	99	No boy	30-1
Radio Service	2	109	F. Case	30-1

Note—Second race post positions will be drawn at post time.

HIALEAH RESULTS.

FIRST RACE—Purse $800, claiming, 3 year olds and up, 1 mile:

Bon Romiro, 116 [B'b's'n]	3.10	3.00	2.50
Plutarch, 116 [Corbett]		14.60	6.30
Celtic Prince, 111 [Bagur]			3.20

Time, 1:39. Sunny World, Spanish Isle, Afterthought, Blue Cloud, Iredell, and Tremendous ran.

SECOND RACE—Purse $700, claiming, 2 year olds, 5½ furlongs:

Race Street, 115 [Bellizzi]	9.10	5.10	3.70
Interruption, 109 [Bagur]		4.80	3.10
K. Saxon, 117 [Richards]			3.70

Time, :34 2-5. †Fire Neck, †Little Joyce, Hair Trigger, Even Play, Goforth, Willie Klein, Scotty Don, and *Shilly Shally ran. †Coldstream stud and Jack Howard entry; *Jack Snedecor entry.

THIRD RACE—Purse $800, claiming, 3 year olds and up, 1 mile:

Sir Agnes, 106 [Smith]	5.00	3.20	2.50
Chokolonkee, 116 [Burke]		3.50	3.00
Loyal Louis, 116 [Leyland]			3.80

Time, 1:38 2-5. Lord Concord, Jim Macaw, Mynah, Billy Sis, Redivivus, Jane Mc., and Partisan ran.

FOURTH RACE—Purse $700, 3 year olds, 6 furlongs:

Terrifer, 116 [Fator]	24.80	12.00	4.10
Salut d'Am'r, 116 [Coucci]		4.30	2.90
C. Meeting, 116 [Callahan]			2.80

Time, 1:13 3-5. Flying D's, Cornecob, Smoke Cloud, Dodiodo, Hobnail, Prince Gold, Plum Wild, O'Riley, and Poi au Pluck ran.

FIFTH RACE—Purse $1,000, allowances, 4 year olds and up, 7 furlongs:

Br. Meadows, 112 [Smith]	3.80	2.10	Out
I Pass, 112 [Corbett]		2.10	Out
Hyman, 102 [Rose]			Out

Time, 1:24 1-5. Tuleyrine Girl ran. [Only four went.]

SIXTH RACE—Purse $800, claiming, 3 year olds, 1 mile:

Rock Point, 111 [Renick]	15.70	7.10	4.40
Golden Fate, 111 [Dabson]		7.20	3.70
Crap Shooter, 109 [Bagur]			3.60

Time, 1:37 2-5. Energetic Boy, Polar Brush, Long Chance, and Bolliee ran.

SEVENTH RACE—Purse $800, claiming, 3 year olds and up, 1 mile:

Bean Jolie, 109 [P.Case]	3.50	2.50	2.60
Contribute, 111 [Bagur]		2.60	2.50
Sun Manor, 111 [Schaeffr]			4.10

Time, 1:37 3-5. Affirmative, Wonderful, Traffic Judge and Hamilton ran.

FAIR GROUNDS ENTRIES.

FIRST RACE—Purse $400, claiming, 2 year olds, 4 furlongs:

Purple	111	Clothtop	110
Candle Fly	110	Bright Penny	111
Ruth Carr	110	Wee Clair	120
Blushing Girl	110	Bress Buttons	110
Eva S.	111	Suzy Marie	110
London Lady	110	Dixie L.	111

SECOND RACE—Purse $400, claiming, 4 year olds and up, 6 furlongs:

The Bard	112	*Searcy	107
Exalt	112	Itso	112
Shan Tung	112	*Forget Not	107
Noon Play	112	Light Nun	107
Toltec	112	Nat Weiss	112
George K.	112	Bill Nora	112

SECOND RACE—Purse $400, claiming, 4 year olds and up, 6 furlongs:

Done For	110	Saecnure	110
Sweepush	110	Bianco	110
*Mike Reynolds	105	*Almadie	105
*Brilliant Girl	100	*Wise Mona	100
Red Vamp	100	Dunair	115
Ozili	115	*Busy Tongue	100

FOURTH RACE—Purse $400, claiming, 3 year olds, 6 furlongs:

*Justice B.	105	*Miss Frisky	100
*Black Flash	105	Miss Kathryn	105
Bright Chestnut	105	Flora Canter	105
Fly On	115	Witharra	115
Backward Never	110	Volwood	110
*Shady Girl	105	Old Star	110

FIFTH RACE—Purse $400, claiming, 4 year olds and up, 1 1-16 miles:

*Jacques Coeur	109	Is never	110
Baboo	115	*Dactic	105
*Flying	100	Light Mint	110
Stop Gap	105	Chipols	110
†Dr. Parrish	115	Zone	110

SIXTH RACE—Purse $500, allowances, maiden 3 year olds, 1 mile:

Bobsled	117	Princess Octa	100
Debate Girl	105	Bootonse	110
Live Right	105	Gambado	105
Thistle Tom	105	Octavia	105

SEVENTH RACE—Purse $400, claiming, 3 year olds, 1 1-16 miles:

*Baggageway	105	*Olive A	100
*Gunstrap	108	*Sally's Flame	106
*Royal Treasure	108	Next Call	108
*Swift Forth	100	*Easter Parade	108
*Major Gomez	108	*Knowledge	105
Miss Alden	111	Ulmore	110

EIGHTH RACE—Purse $400, claiming, 4 year olds and up, 1⅛ miles:

*Bill Seth	110	Keleo	110
Jack Alexander	110	Red Knight	110
*Blue Damsel	100	*Beautiful Doll	100
Keasshaw	110	*Junior C	105
Bold Robin	110	*Titus	105
Sangreno	110	Axenby	110

NINTH RACE—[Substitute], purse $400, claiming, 4 year olds and up, 1¼ miles:

Galland	105	*Best Ace	105
Winnie Jo	100	*Lady General	100
*Oxyeia	100	Stronzheart	110
*Bobby Powers	105	*Chief Bee	100
Broad Axe	110	Trice	110
*Drastic Water	108	Rise Up	113

*Apprentice allowance claimed.

Detroit Beats Rangers, 3-0; Regains Lead

Detroit, Mich., Feb. 23.—(AP)—Detroit's Red Wings climbed into first place alone in the American division of the National Hockey league tonight, downing the New York Rangers, 3 to 0, in an uproarious last period scoring flurry.

George Hay, wingman who joined the Red Wings midway in the season, started the scoring early in the last period with his first goal of this year. He sank a double pass from Sorrell and Carson. Herbie Lewis scored late in the period and Larry Aurie followed him, as the Rangers tried desperately to score.

Bill Cook drew a major penalty for slashing Johnny Gallagher, Detroit defense man.

A crowd of 13,300, one of the largest of the season, saw the match. The victory gave Detroit a two point edge over the Rangers. Lineup:

RANGERS [0].		DETROIT [3].
Aitkenhead	G	Roach
E. Seibert	R.D.	Evans
Johnson	L.D.	Young
Boucher	C	Voss
F. Cook	L.W.	Lewis
W. Cook	R.W.	Carson

SPARES.

Rangers—Dillon, Keeling, Murdoch, Pettinger, Heller, Asmudson, Brennan, Somers, A. Siebert.

Detroit—Moffatt, Carson, Gallagher, Wiseman, Buswell, Sorrell, Emms, Goldsworthy, Hay.

FIRST PERIOD.

Scoring—None.
Penalties—Johnson, Carson.

SECOND PERIOD.

Scoring—None.
Penalties—F. Cook, Voss, Johnson, Buswell, Young.

THIRD PERIOD.

Scoring — Hay [Carson, Sorrell], 3:18; Lewis [Young], 15:18; Aurie [Evans], 17:09.

Penalties—Johnson [3], Evans, W. Cook [major], Gallagher, Aurie, Keeling [2].

AMERICANS, 2; MAROONS, 1

New York, Feb. 23.—(AP)—The accurate aim of Nick Wasnie, rangy right wing, gave the New York Americans a 2 to 1 overtime victory over the Montreal Maroons tonight and shortened the margin between second and third place in the International division of the National Hockey league to four points. Wasnie scored both American goals, while the Maroon defense was weakened by penalties.

TORONTO, 3; OTTAWA, 0

OTTAWA, Ont., Feb. 23.—(AP)—The Toronto Maple Leafs, pace setters in the Canadian section of the National Hockey league, whipped the last place Ottawa Senators, 3 to 0, tonight. The Leafs' scoring all occurred during one seven minute spurt in the second period. Harvey Jackson counted the first goal with Clancy and Gracie tallying the next two.

MRS. WHEELER TO HEAD WOMEN'S GOLF COMMITTEE

New York, Feb. 23.—[Special.]—In accordance with the custom of appointing a women's committee chairman from the sector where the national championship will be held the United States Golf association announces today that Mrs. John A. Wheeler of Evanston, Ill., has been named head of the women's golf committee this year.

Serving with her will be Mrs. Frances Stebbins of Newton, Mass., chairman last year; Mrs. O. S. Hill, Kansas City star and present Western women's champion; Rosalie Knapp of the Women's National Golf club, New York; Mrs. W. W. Haerther Lake Villa, Ill.; Mrs. Philip L. Corsen, Philadelphia; Mrs. George P. Egleston, San Francisco, and Mrs. Willard P. Sullivan, Suffolk, Va.

TONY CANZONERI WINS FROM NEBO IN TEN ROUNDS

Miami, Fla., Feb. 23.—(AP)—Tony Canzoneri, lightweight champion of the world, won a ten round decision here tonight over Pete Nebo, Key West. The champion weighed 133 and Nebo, 136½.

Canzoneri, with a two fisted attack, started in determined fashion that saw him sweep the Key West Indian into a straight defensive battle. Nebo, covering up most of the way, crouched and waited for the champion's rush in an effort to connect with his long sweeping left.

The champion slowed late in the fight and toyed with Nebo, the latter scoring in notable fashion only in the sixth round.

Miller Sets World Record for Small Stock Auto

Daytona Beach, Fla., Feb. 23.—[Special.]—Chet Miller, Detroit, established two new world speed records for stock cars having a piston displacement of 183 to 305 cubic inches today. Miller made the first record by driving 67.969 miles an hour for one mile and later raced 61.614 for one kilometer.

Chicago Gymnasts Meet Iowa on Midway Tonight

Chicago's gymnastic team, perennial winner of the conference championship, will open its 1933 campaign tonight with Iowa in Bartlett gymnasium.

How to Play Ping-Pong

This is the fifth of a series of articles by Coleman Clark, national ping-pong champion.

BY COLEMAN CLARK.

[Copyright: 1933: By The Chicago Tribune.]

I am amazed at some of the questions concerning the rules of ping-pong which are put to me by people who have indulged in the game for years. I can scarcely put my foot outside the office without some one stepping up to me all worried and excited with a query like this:

"Say, Clark, about this pingpong, are there any rules? Last night, no, this morning—gosh, we never got to bed—we got into an argument. Do you have to serve into those little white squares on the table?"

Last Saturday when I was rushing to keep a bona fide appointment Bob French blocked my right of way and blustered this at me:

"Say, Clark, I take it all back what I said to you about pingpong—boy, I'm nuts about it. You know all the fellows in the apartment chipped in and bought a table the other day. The West Towers fellows challenged our bunch in the East Towers to a match. One bird from the West Towers [I never liked him anyway] ges, I argued with him for an hour, and I want you to settle the question so I can collect from him. I served one over the net to him on the fly, like you do in tennis—well, he gives me the laugh and says something about bounce ball service. We never did finish the game.

Finance

Chicago Daily Tribune

THE WORLD'S GREATEST NEWSPAPER

Commerce

FRIDAY, FEBRUARY 24, 1933. * * * 25

REVAMP STOCK OF INSULL FIRM TO ABSORB LOSS

Cent. Ill. Pub. Service Receivers Report

BY THOMAS FURLONG.

A comprehensive view into the financial affairs of the Central Illinois Public Service company, largest operating property in the Middle West Utilities system, was given yesterday when receivers for the parent concern made public an audited statement for 1932.

L. A. MAGRAW.

The salient feature of the report is the $3,285,000 surplus writeoff which the company faces because of accumulated losses inherited from the Insull management.

Net income for 1932 is placed at $1,780,000. This figure is subject to final decision on the adequacy of the company's depreciation reserve, which amounted to $622,283. The depreciation amounts to 5.1 per cent of gross earnings. The income is equivalent to $5.47 a share on the 288,650 shares of 6 and 7 per cent preferred stock outstanding. In 1931 net income was $2,867,000, as computed by the Insull bookkeeping system, equivalent to $10.07 a share on the 291,016 shares outstanding during the year.

Debt Charge Coverage.

Net earnings [before interest charges] were $4,705,320, or 1.6 times debt charges. This compares with net earnings of $5,712,000 in 1931, equal to 2.01 times charges on the funded debt. Gross revenues were $11,866,000, a decrease of $1,554,000 from 1931.

Creation of a capital surplus of $11,496,000 by a reduction in the stated value of the company's stock was ratified yesterday at the annual stockholders' meeting. The surplus was created in order to meet the extraordinary charges faced by the company. Because of the insufficient surplus the company was unable to write off such losses.

The capital adjustment provides for changing the common stock of 260,343 shares from no par, with a paid in value of $84 a share, to $40 par stock. The number of shares remains unchanged.

Auditors Explain Report.

The report is certified by Arthur Andersen & Co., who have been retained to audit the books of all the companies in the system. The auditors state that they have not verified the property, depreciation and surplus accounts, nor do they certify to the adequacy of the 1932 depreciation reserve.

The surplus charges actually made last year amounted to $1,140,000, consisting largely of charges from prior years for taxes, bad debts, deferred maintenance expenditures, and obsolete material and merchandise. These are not included in $3,285,000 for which the company made provision by creating a capital surplus. The latter represents a deficiency in depreciation reserves on abandoned property of $2,530,664; estimated losses on investments of $287,414, and miscellaneous items of $98,543. The balance of $287,414 represents the "estimated losses in accounts of a former officer and director."

The "former officer and director," whose accounts are deficient, is Marshall E. Sampsell, who was president and a board member during the Insull régime.

The report is signed by L. A. Magraw, president.

SOUTH SHORE LINE REPORTS LOSS FOR 1932

An operating loss of $127,332 for 1932 was reported yesterday by the Chicago, South Shore and South Bend railroad. This compares with net operating income of $350,219 in 1931.

After charges, net loss was $458,332, against net income of $115,035 in the preceding year. Gross revenues fell 36 per cent to $1,864,000 last year.

The corporate deficit at the close of 1932 was $917,848, against $288,537 a year earlier. The road is controlled by the Midland United company, which in turn is jointly controlled by the three Chicago utility companies.

Laurence K. Callahan was elected as director at the annual meeting to succeed Lucius B. Andrus.

WHAT STOCKS DID

YESTERDAY'S AVERAGES.

	High.	Low.	Last.	Net chge.
25 railroads	20.17	18.99	19.13	—1.32
25 industrials	80.31	77.51	77.85	—3.93
50 stocks	50.24	48.25	48.49	—2.17
	High.	Low.	Close	
50 stocks 1 year ago	75.39	72.79	74.97	
50 stocks 2 years ago	172.22	167.99	169.10	

ISSUES TRADED.

	Thursday.	Tuesday.
Advances	36	130
Declines	481	262
Unchanged	124	152
Total issues	641	544

MARKET LEADERS.

DECLINES.

Al Chem & Dye	1⅛	Gen Elec	1⅜
Am Can	2⅛	Gen Mot	1
Am Tel & Tel	2⅜	Mont Ward	1⅜
A T & S F	2⅜	Nat Dairy Pr	1
Aviation Corp	⅛	N Y Central	1⅜
Bklyn Man T	2⅛	North Am	1
Case	3⅜	Penn R R	⅝
Ches & Ohio	1⅛	Radio	⅛
Chrysler	1	Sou Pac	1⅜
Col G & El	⅝	Std Oil N J	⅝
Con Gas	1⅝	Un Carbide	⅝
Cons Oil	⅛	Un Pac	2⅜
Curtiss Wright	⅛	Unit Aircraft	2
Dome Mines	1⅛	United Corp	⅛
Du Pont	1⅝	U S Steel	1⅛

U. S. Income from Taxes Off 113 Millions

Washington, D. C., Feb. 23.—(AP)—The government's income from taxes for the first seven months of the 1933 fiscal year were $113,393,699 less than in the same period of the previous year, despite additional levies in the billion dollar tax bill.

In the seven months the government collected $331,242,813 from all sources of taxes, compared with $944,636,512 in the corresponding period of the previous year. For January tax collections amounted to $86,804,917, compared with $216,995,057 in December and $62,538,568 in January, 1932.

The December collections, however, included $141,033,327 of quarterly income tax payments, while last month's income tax amounted to only $17,888,855, approximately $3,200,000 less than collected in the same month of 1932.

Gasoline Produces Less.

Of the new taxes, that on gasoline showed a decline from December of $1,929,000, returning $11,341,892. The drop was attributed largely to seasonal factors.

Electrical energy, however, showed a slight increase in taxes, bringing in $3,016,606, compared to $2,975,161 the previous month.

The tax on cigarets increased over December, returning $26,087,481, compared to $21,960,082, but was $600,000 less than in January, 1932. Total tobacco taxed amounted to $31,960,498, against $27,132,597 in the previous month and $33,321,489 in January a year ago.

Securities Yield More.

The tax on bonds, issues of capital stock, conveyances, etc., amounted to $1,499,907, compared with $1,374,536 the previous month, while the tax on stock transfers totaled $1,810,036, against $1,677,383 in December.

Automobile and motorcycle taxes brought in $774,737, against $462,796, while the soft drink tax increased $64,000 to $349,486, and the tax on pipe lines went up $49,000 to $760,644.

The tax on bank checks gained in January, bringing in $3,985,054, against $3,642,530 the previous month.

FARM PLIGHT HITS EARNINGS OF J. I. CASE CO.

The low ebb of farm buying power, coupled with the many adverse factors in the foreign trade field in which it has an important stake, made 1932 a distinctly unprofitable year for the J. I. Case company, manufacturers of farm implements, according to the annual report issued yesterday.

Operations resulted in a loss of $2,611,000 after provision for depreciation and interest. After dividends on the preferred stock there was a final deficit for the year of $3,324,000. In 1931 the company lost $885,270 and had a final deficit after dividends of $2,175,000. The 1931 loss included $1,049,000 for foreign exchanges losses.

The company made no change in its reserve of $2,550,000 to provide for losses on receivables, collection expenses and contingencies. Losses sustained during the year on receivables and collection expenses were charged directly to income leaving the reserve intact.

Current assets on Dec. 31, 1932, stood at $32,522,000, against current libilities of $867,461.

PLAN APPROVED FOR TERMINAL NATIONAL BANK

Shareholders of the Terminal National Bank of Chicago and the Terminus National Bank of Chicago, at a meeting yesterday, confirmed a consolidation agreement under which additional capital funds will be made available to the combined bank. The merger was a technical operation and the new bank will be known as the Terminal National Bank of Chicago.

Under the agreement shareholders of the old bank are entitled to one share of the stock of the consolidated bank for seven and a half shares held by them in the old bank. This required 5,000 shares for distribution to the old stockholders and an additional 5,000 shares was to be delivered to an underwriting group for $150,000 in cash. The money received is to become an asset of the new bank.

Prudential Insurance New Business Over Two Billions

The Prudential Insurance company in 1932 did a new paid for insurance business of $2,364,484,000 instead of $2,364,484, as reported in this department.

MARKET SUMMARY

NEW YORK STOCKS — Lower. Leaders decline 1 to 3 points.

CHICAGO STOCKS—Lower. Trading expands.

NEW YORK BONDS—Lower. Trading active.

FOREIGN EXCHANGE—Irregular. Franc up slightly, eases.

WHEAT — Lower. Weakness in stocks more than offsets unfavorable crop reports.

CORN—Lower. Prices drop to lowest level since May, 1897. May sells at 24⅝c.

CATTLE—Steady to weak. Choice kinds scarce and in demand.

HOGS—Steady to 10c higher with heavy kinds at premium over light. Top, $3.70; average, $3.45; bulk of sales, $3.30@3.60.

SHEEP—Strong. Up 25c in lively trade. Top, $5.65; average, $5.45.

COTTON — Lower. Reacts with stocks and grain.

SUGAR—Higher.

PRODUCE—Butter lower on liquidation. Eggs, steady.

CHECKING AND SAVINGS ACCOUNTS INVITED

DREXEL STATE BANK

of Chicago

Cottage Grove Ave. and Oakwood Blvd.

Federal Reserve Notes Constitute Nearly Half of Money in Circulation

Total Money in Circulation—$5,676,000,000—Dec. 31, 1932

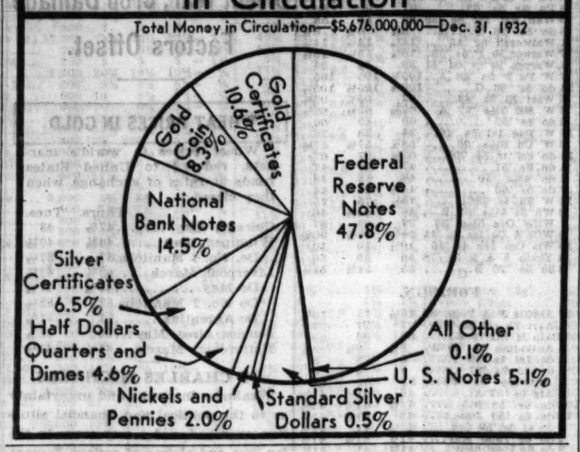

National Tea Earnings Show Gain Last Year

An increase in profits for 1932 over 1931 was reported yesterday by George Rasmussen, president of the National Tea company, in his annual statement to stockholders of the chain store system.

Profits for 1932 totaled $899,053, equivalent to $1.30 a share on 627,736 shares of common stock outstanding, compared to the 1931 earning of $716,279, which was equivalent to 98 cents a share on 629,046 shares then outstanding.

Sales Show Decrease.

The consolidated sales for 1932 totaled $65,657,249, compared with $76,657,864 in 1931, a decline of 14.35 per cent. This decrease was attributed to further declines in commodity prices during 1932 and the closing of 123 unprofitable stores.

Mr. Rasmussen said the company continued its policy with respect to provision for depreciation by charging off against earnings the sum of $1,105,232, as compared with $1,116,301 in 1931. Further, the surplus account was reduced by $500,000 to cover possible obsolescence of store fixtures and by $2,222,609 through the reduction of good will to $1.

Reduce Number of Stores.

The company on Dec. 31, 1932, had 1,389 stores in operation, compared with 1,512 on Dec. 31, 1931.

Mr. Rasmussen said the company has been giving close attention to store rentals, with the result that many favorable adjustments were made during the year. Of all leases in effect Dec. 31, 1932, only 376 were made prior to Jan. 1, 1930. Of this number downward adjustments were made on 107.

Current assets were given as $8,902,283 as of Dec. 31, 1932, compared with $10,047,625 as of Dec. 31, 1931. Current liabilities as of Dec. 31, 1932, were $2,458,950, compared with $3,299,818 in 1931. Surplus at the end of the 1932 period was $6,183,674, compared with $8,466,842 at the end of 1931.

MONEY AND EXCHANGE

Money rates quoted by Chicago banks are as follows: Customers' commercial loans, 4½@5 per cent; collateral loans, 4½@5½ per cent; brokers' loans, 4@4½ per cent; commercial paper, 1¾@2½ per cent; bankers' acceptances, 30-60-90 days, ½@¾ per cent; 120 days, ¾@¾ per cent; 150-180 days, 1⅛@1 per cent.

NEW YORK MONEY MARKET.

NEW YORK, Feb. 23.—(AP)—Call money, steady; 1 per cent all day. Time loans, firm; 60-120 days, 1@1¼ per cent; 5-6 months, 1@1½ per cent. Prime commercial paper, 1¼ per cent. Bankers acceptances unchanged. 30 days ½@⅝; 60-90 days, ⅝@¾; 4 months, ¾@⅞; 5-6 months, 1⅛@1 per cent. Bar silver firmer, ¼c higher at 27¼c on heavy speculative buying.

FOREIGN MONEY MARKETS.

LONDON—Feb. 23—(AP)—Money, ½ per cent. Discount rates, short and three month bills, 2⅛@2⅜ per cent. Bar silver irregular, ⅛ higher at 17⅞d.

PARIS, Feb. 23.—(AP)—Three per cent rentes, 78f 25c; 4½ per cent rentes, 90f 40c. Exchange on London, 86f 38c. The dollar was quoted at 25f 34½c.

FOREIGN EXCHANGE.

Exchange rates quoted below are nominal. Quotations are in American cents.

	Feb. 23.	Feb. 21.	Wk. ago.	Yr. ago.
London	341.75	342.62	343.87	345.50
Paris	3.94⅝	3.94⅝	3.93	3.93¾
Italy	5.12	5.12	5.11⅝	5.22
Belgium	14.06	14.05	13.99	13.94
Switzerland	19.50½	19.50	19.35½	19.51
Holland	40.48	40.43	40.25	40.41
Denmark	15.35	15.35	15.35	19.15
Sweden	18.17	18.18	18.25	19.25
Norway	17.58	17.65	17.64	18.88
Spain	8.31	8.30½	8.26	7.75
Germany	23.97	23.94	23.83	23.76
Austria	14.10	14.10	14.10	14.12
Poland	11.25	11.25	11.25	11.20
Greece	.57	.57	.57	1.29
Rumania	.60⅝	.60⅝	.60⅝	.61
Jugoslavia	1.40	1.40	1.40	1.79
Czechoslov	2.97¼	2.97¼	2.96½	2.97⅛
Finland	1.55	1.55	1.53	1.65
Canada	83.12	83.27	83.25	88.25
Argentine	25.85	25.85	25.85	25.80
Brazil	7.25	7.25	7.25	6.40
Hongkong	23.50	23.00	22.25	26.30
Shanghai	32.50	29.75	28.65	35.50
Japan	20.87	21.00	21.00	34.25
India	26.15	26.20	26.20	26.60
Chile	6.13	6.15	6.13	12.25
Bulgaria	.72	.72	.72	.72
Singapore	39.75	39.87	39.75	41.25
Hungary	17.50	17.50	17.50	17.54
Mexico	28.21	28.70	28.29	....

CONTINENTAL CAN REPORTS PROFIT OF $2.78 A SHARE

Net Off Less Than Use of Containers.

The Continental Can Co., Inc., during the year ending Dec. 31, 1932, made a net profit of $4,819,323, after all charges and federal tax, according to the annual report of the company issued yesterday by President O. C. Huffman. Earnings were equivalent to $2.78 a share on 1,733,323 shares of $20 par stock issued. Net profits for 1931 was $5,670,699, or $3.27 a share.

Mr. Huffman said the earning decline of only 15 per cent was in the face of decline in packs of the principal canned foods variously estimated at from 20 to 30 per cent.

13 Millions in Cash.

The balance sheet showed current assets of $31,453,180, including cash items of $13,177,989. Current assets as of Dec. 31, 1931, were $32,589,027. Current liabilities as of Dec. 31, 1932, were $1,865,157, compared with $1,882,534 at the close of 1931.

Commenting on his report, Mr. Hoffman said:

"Under normal conditions, when the production and inventory carryover of canned food products in any year is less than average, such as the year just ended, it is reasonable to expect an increase in the production of canned foods and hence in the packers' can production of the company in the succeeding year. To predict whether such will be the case in 1933, with all the many uncertainties before us, would be hazardous.

Optimistic for Future.

"General business conditions, prices, credit and crop conditions all will have a bearing on packers' can volume of 1933. General line can business of the company will naturally improve upon the return of more favorable general business conditions. The continued opening up of new uses for cans through research and experimentation offer encouragement for the future of the company."

The report stated that the company expended $1,446,898 on new plants and factory improvements during 1932. One of the major improvements took place at the company's plant in the Clearing Industrial district.

NO MORATORIUM IN INDIANA, SAYS GOV. M'NUTT

Indianapolis, Ind., Feb. 23. — (AP) — Gov. Paul V. McNutt tonight said there will be "no bank moratorium in Indiana."

"Unwarranted and probably inspired reports that there would be a moratorium in this state have reached me," the governor said.

Gov. McNutt made his statement tonight, he said, to quiet rumors that a bank holiday, such as has been in effect in Michigan, is anticipated for Indiana.

Leonard Refrigerator Sales Show 60 Per Cent Increase

Sales of Leonard Electric Refrigerator, division of Kelvinator corporation, for the first four months of its year, beginning in October, exceed the same period last year by sixty per cent. This was stated by R. L. Petrie, general sales manager at the annual dealer meeting held in the Stevens hotel under the auspices of the Chicago distributor, L. C. Wiswell company. Mr. Petrie said that Leonard Electric Refrigerator is pursuing its advantage with the heaviest advertising activity in its history.

U.S. Gold Off $16,558,500; Most of It Is Earmarked

New York, Feb. 23.—(AP)—Today's statement of the New York Federal Reserve bank showed a net reduction of $16,558,500 in the nation's gold stocks. Imports were $744,300. Earmarkings for foreign account totaled $14,302,700.

1880 1933

GRAIN

Complete brokerage service for trading in grain futures, investment and hedging transactions on the Chicago Board of Trade and other commodity markets. Accounts solicited on conservative margin.

PRIVATE WIRES DIRECT TO ALL MARKETS

JAMES E. BENNETT & CO.

Members: New York Stock Exchange, Chicago Board of Trade, Chicago Stock Exchange, and All Principal Exchanges

STOCKS BONDS COTTON SUGAR RUBBER GRAIN

332 South La Salle St. WABash 2740

BANKS HELPED BY 200 MILLION RESERVE FUNDS

System Pours Money Into Market.

[Chicago Tribune Press Service.]

Washington, D. C., Feb. 23.—Federal reserve banks hurled more than $200,000,000 into money markets last week to assure banks of adequate credit and cash, and to ease the financial situation, the federal reserve board revealed today.

The titanic effort of the reserve banks, the largest they have put forth since their heaviest open market operations last year, was designed to fight off the deflationary effect of gold withdrawals and demands for new money, and apparently it was crowned with success. Despite gold withdrawals of $51,000,000 and new demands for money totaling $134,000,000, the reserves of member banks, which are the reservoirs of credit, increased $35,000,000.

Used Funds in Three Ways.

The $200,000,000 which the reserve banks threw into the money markets in the week ended Feb. 21, moved through three channels, the purchase of $25,000,000 worth of government securities, the purchase of $143,000,000 of bills and the discounting of another $41,000,000 worth of bills. Not since the reserve banks were buying $100,000,000 of government securities a week last summer, have their operations been on a comparable scale.

Purchase of bills was a new weapon which the reserve banks brought into the fight last week. The buying of $143,000,000 of bills was not only unusually large, but it came at a time when, by increasing its holdings of government securities to $1,834,000,000, th banks had almost closed to themselves this method of affecting the money market.

By purchasing $25,000,000 worth of government securities for the third consecutive week the reserve banks brought their holdings within $17,000,000 of the record high of $1,851,000,000.

Money Sets Peak Record.

The open market operations of the reserve banks were forced largely by the increase of money in circulation to a new all time high of $5,988,000,000. Within the last two weeks, banks have been called on to furnish $177,000,000 of additional money. The open market operations of the reserve banks are aimed to prevent these

[Continued on page 26, column 7.]

Chicago Banks Escape Ills of Moratorium in Michigan

BY HOWARD WOOD.

The Michigan bank moratorium has had little effect upon the deposits of Chicago banks, according to the federal reserve weekly report on the condition of member banks released last night.

Despite the fact that there are many corporations in Michigan which have accounts in both Detroit and Chicago and which during the Michigan moratorium have turned to Chicago for current operating funds, the deposits of Chicago member banks changed but little during the seven days ended Feb. 21, 1933.

Net demand deposits, which include all the commercial and industrial accounts, declined only 4 million dollars during the week. Such deposits on Feb. 21 amounted to 915 million dollars, compared with 919 millions on Feb. 15. These figures apply to the totals for reporting member banks in Chicago.

Time Deposits Still High.

Time deposits were down a little more, but were still above the level of a few weeks ago. Time deposits of Chicago reporting member banks on Feb. 21 totaled 302 millions, against 315 millions a week before.

Government deposits in Chicago banks on Feb. 21 amounted to only 5 millions, against 7 millions on Feb. 15. For months Chicago banks, loaded with more cash than they could satisfactorily invest, have been trying to reduce this pressure of excess cash by curtailing their deposits of government and postal savings funds.

Total outstanding credit of Chicago member banks declined 4 millions during the week, and on Feb. 21 stood at 1 billion 48 millions. This bank credit was divided as follows: Loans and discounts, 636 millions; investment, 412 millions. Each class showed a drop of 2 millions from the week before.

Banks More Liquid.

The decline in the amount of loans and investments of Chicago member banks illustrates the manner in which these institutions have increased their liquidity during the last year. From Feb. 24, 1932, to Feb. 21, 1933, the total deposits of Chicago member banks declined only from $1,356,000,000 to $1,217,000,000. Total loans and investments, however, shrank from $1,481,000,000 to $1,048,000,000 during the same period.

Chicago member banks during the week ended Feb. 21 increased their reserve balances with the federal reserve from 289 millions to 314 millions. There were no borrowings from the federal reserve.

New York City member banks, according to yesterday's reserve report, had combined net demand deposits of $5,380,000,000 on Feb. 21, against $5,645,000,000 the week before.

Part of this decline was due to the drawing by Michigan banks on their accounts with New York City banks. Detroit banks carry their balances largely in New York rather than in Chicago.

The drop was also partly the natural result of the recent reduction from ½ of 1 per cent to ¼ of 1 per cent in the rate of interest paid by New York City banks on demand deposits. The New York City banks halved their interest rate and with the aim of forcing some of the excess funds back to interior cities. They had found these deposits unprofitable, because whereas they were paying ½ of 1 per cent interest on them, they couldn't invest this money profitably in short term government securities.

Time deposits of New York City member banks shrank from 847 millions to 803 millions during the week ended Feb. 21.

Total loans and investments of these New York City banks dropped from $7,078,000,000 on Feb. 15 to $6,809,000,000 on Feb. 21. Reserve balances carried with the federal reserve increased from 775 millions to 782 millions.

HOLDS SURETY FIRMS CAN'T END GUARANTY ON MICHIGAN DEPOSITS

Lansing, Mich., Feb. 23.—(AP)—Attorney General Patrick H. O'Brien ruled today that surety companies cannot cancel their bonds protecting deposits during the present banking emergency in Michigan.

The opinion was written to Grover C. Dillman, state highway commissioner, whose department has approximately $500,000 on deposits protected by surety bonds. H. A. Miles, assessment district engineer of the department, said that a few of the companies have attempted to cancel the bonds.

Commissioner Dillman was advised in the opinion to make demands upon banks for the deposits in order that the liability of the surety companies may definitely be fixed.

"The matter is now taken out of your hands the same as any closing of a bank," the attorney general wrote. Surety companies may not cancel surety bonds protecting your deposits while the funds are tied up under the order or proclamation of the governor."

COLGATE EARNS 20 CTS. A SHARE ON PREFERRED

The Colgate-Palmolive-Peet company yesterday reported net income for 1932 of $58,301 after all charges, including inventory loss and provision for foreign exchange loss. The profit is equivalent to 20 cents a share on the 6 per cent cumulative preferred stock. The company reported profit of $7,598,000 in 1931, equal after preferred dividends, to $3.12 a share on the 1,985,299 shares outstanding.

DETROIT BANKS MOVE TO FREE 40% OF DEPOSITS

Plan New Units to End Difficulties.

[Chicago Tribune Press Service.]

Detroit, Feb. 23.—Detroit bankers have tentatively agreed upon twin reorganization plans for the two big Detroit banks which would immediately free 40 per cent of the deposits held by each, it was learned from authoritative sources today.

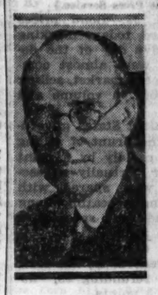

GOV. W. A. COMSTOCK. [A. P. Photo.]

Meanwhile Michigan banks reopened today, many of them for the first time since Gov. William A. Comstock issued his emergency closing order ten days ago. Withdrawals, however, were restricted.

Under the plan now being considered both the Guardian National Bank of Commerce and the First National Bank of Detroit would be reorganized in much the same fashion as Gen. Charles Gates Dawes' Chicago bank, the Central Republic Bank & Trust company, was reorganized last summer.

There would be this fundamental difference, however. In the case of the Dawes bank, cash assets equal to approximately 100 per cent of deposits were made available to depositors largely by the $90,000,000 loan from the Reconstruction Finance corporation. In the case of both Detroit banks the present plan calls for the immediate freeing of only about 40 per cent of the deposits, the exact amount to be decided upon after a closer scrutiny of the assets of the two banks. There is a possibility that it may run a little higher than 40 per cent.

Propose Two New Banks.

Under the plan each of Detroit's two big banks would be succeeded by a new bank. Each new bank would assume liability for about 40 per cent of the deposits of its predecessor institution. To offset this deposit liability it would take over cash and highly liquid assets from its predecessor.

Cash in each case would be swollen

[Continued on page 28, column 1.]

A tax increase of 700%

Federal Estate taxes are many times greater than they were prior to last June. On estates of $2,000,000, the increase is over 700 per cent. On smaller estates, the percentage increase is even more. For example, an estate of $450,000 which up to June 6, 1932 paid a tax of $2,100 is now taxed over ten times that or $27,600; an estate of $150,000 which was formerly taxed only $100 now must pay $4,600.

This increased taxation may seriously affect your plans for providing for your family after you are gone. Much may be done during your lifetime to minimize the effect of these taxes, and we shall be pleased to discuss this important matter with you and your attorney at any time.

1882 1933

TRUST DEPARTMENT

Harris Trust and Savings Bank

Organized as N. W. Harris & Co. 1882 + Incorporated 1907

Harris Trust Building, Chicago

Telephone State 8200

EIGHTH DAY OF DECLINE SHOWN IN BOND MARKET

Heavy Sales of U.S. Issues Feature Trade.

BOND AVERAGES

DOMESTIC.	Yesterday's average.	Net change.
Rails	57.32	—1.29
Industrials	64.44	—1.23
Utilities	69.00	—1.05
Combined	62.02	—1.21

FOREIGN. Yesterday's	—Av. at Chicago— average.	Day.	Month.	Year.
10 govt. issues	62.20	.....	—4.67	+3.59

[Chicago Tribune Press Service.]

New York, Feb. 23.—Bond prices continued downward today, marking the eighth successive day of the decline. While bids were almost completely absent from the market, selling increased apace, both in volume and breadth.

Issues of the United States government again bore the brunt of selling and prices melted rapidly by a point or more. However, virtually no section of the list was spared, with foreign issues taking a beating along with both high-grade and speculative domestic corporate issues.

The higher type of railroad issues, such as Atchison general 4s, due 1995, and Union Pacific refunding 5s, declined as much as 3 points.

Foreign Selling Seen.

Liquidation by commercial banks throughout the country and a considerable volume of foreign selling attested to the general urge for liquidity and the disturbed state of mind of many bondholders.

Strength in the foreign exchanges against the dollar reflected the selling of bonds by foreign investors and the transfer of funds abroad. Many sales were for seven-day and fifteen-day delivery, indicating their foreign origin.

Some of the prime investment rail bonds to slump severely were Baltimore & Ohio first 4s, Chesapeake & Ohio general 4½s, Chicago Union Station 4½s, Norfolk and Western consolidated 4s, and Pennsylvania general 4½s.

Discuss Drop in U. S. Issues.

Opinion throughout the street varied as to the significance of the government bond drop, though all observers were agreed that the former price level, which was based on artificially easy money, was too high.

In most quarters, however, it was held that the decline today in treasury issues, which extended to more than a point for all maturities, represented liquidation of secondary reserves by commercial banks to guard against any emergency which might develop. Banking conditions, rather than apprehension over the treasury's condition, were held responsible for the selling.

Foreign bonds, too, came in for substantial selling, with German issues heading the list on the down trend. Japanese issues showed rallying tendencies, moving contrary to the general trend.

INVESTORS' GUIDE

If you wish information about investments or insurance write to The Tribune Investors' Guide. Enclose stamped, self-addressed envelope for reply. Answers of public interest are published, but inquirers' names are never revealed. Beyond care in securing information The Tribune assumes no responsibility.

Friday, February 24, 1933.

[Copyright: 1933: By The Chicago Tribune.]

Peoples Gas Light and Coke.

Please give me information on Peoples Gas Light and Coke company. Thank you in advance.—H. E. J.

Peoples Gas Light and Coke company, established in 1855, furnishes gas to Chicago.

During 1932 the company sold 38.8 per cent more gas than in 1931. The increase was in sales to customers who purchased on an interruptible supply basis [sold at the option of the company when it has surplus gas available] at cheap rates. Because of this and rate reductions effected in October, 1931, gross revenues were $33,586,000, a one-half per cent decrease from gross of $33,761,000 for 1931. Gross for 1930 was $39,881,000, against $41,887,000 for 1929 and $41,867,000 for 1928.

In October, 1931, it began supplying customers with a mixture of natural and artificial gas. It formerly supplied artificial gas. The new policy involved expenditure of additional funds. Expenses in 1932 increased 3.68 per cent over 1931. In addition, state and local taxes during the year increased 14.1 per cent over 1931, an amount equal to 56 cents per share.

As a result, net income for 1932 was $4,163,000, or $6.20 per share on 671,938 shares, against net of $6,692,000, or $10.31 per share on 648,901 shares for 1931. Net for 1930 was $7,197,000, against $6,783,000 for 1929 and $6,371,000 for 1928.

The new management has made drastic surplus deductions. During 1932 $11,000,000 was deducted from investment reserve, $3,900,000 was set aside for losses on employes' investment fund, $2,565,000 for losses on advances to individuals and $2,945,000 was set aside for provision for service annuity reserve.

On Dec. 31, 1932, current assets, including $5,393,000 cash, totaled $11,885,000 and current liabilities were $10,939,000. There were no large bank loans payable. Accrued taxes totaled $7,083,000. Working capital was $947,000, against $344,000 the year before.

In 1933 only $43,000 of bonds will mature. Other funded debt totals $54,883,000. During 1932 the company was successful in consolidating most of its short term debt into a $20,000,000 6 per cent bond issue due June 1, 1957.

There are outstanding 671,938 shares of $100 par capital stock. It pays $1.25 per share a quarter.

The company is supplying gas on a temporary rate basis which is currently being reviewed by the state commission.

The management installed since the ousting of the Insull interests has discontinued the company's stock market activities.

NEW YORK BOND TRANSACTIONS

DOMESTIC.

Thursday, February 23, 1933.

Total sales, par value.....$15,125,000 Total sales 1933 to date....$449,187,000
Year ago ..... 8,629,000 Total sales 1932 to date.... 478,521,000

UNITED STATES GOVERNMENT WAR LOANS.

Sales in thous.	—Issue—	High.	Low.	Last.	Net chge.	—Closing— Bid.	Asked.	Yield.	Close yr. ago.
435	Liberty 3½s, 1932-'47	100.15	100.8	100.8	—.7	100.6	100.7	2.75	97.8
562	Liberty 1st c 4¼s, 1932-'47	101.20	100.20	100.26	—.26	100.28	100.30	....	99.13
1,254	Liberty 4th 4¼s, 1933-'38	102.00	100.30	100.31	—1.5	100.31	101.4	2.45	99.28
1	Liberty 4th 4¼s, reg	101.16	101.16	101.16	—.20	....	....	....	99.22
116	U S Treasury 4½s, 1947-'52	107.00	105.20	105.31	—1.15	105.20	105.28	3.73	102.24
170	U S Treasury 4s, 1944-'54	104.00	102.8	102.17	—1.25	102.14	102.18	3.73	99.25
275	U S Treasury 3¾s, 1946-'56	103.00	100.12	100.16	—1.19	100.8	100.12	3.68	98.7
88	U S Treasury 3¼s, 1943-'47	100.00	98.20	98.20	—1.28	98.1	98.24	3.52	93.16
78	U S Treasury 3¼s, 1940-'43	100.00	98.30	99.00	—1.3	98.16	99.00	3.52	94.16
81	U S Treasury 3¼s, 1941-'43	100.00	99.00	99.00	—1.2	98.16	99.00	3.51	94.16
276	U S Treasury 3¼s, 1946-'49	98.00	96.25	96.26	—1.5	96.24	97.00	3.36	91.00
353	U S Treasury 3s, 1951-'55	95.31	94.17	94.20	—1.9	94.20	94.30	3.31	89.9

Note—Fractions on United States government bonds, including net changes, are quoted in thirty-seconds of 1 per cent.

UNITED STATES TREASURY CERTIFICATES AND NOTES.

[Quoted by C. F. Childs & Co.]

Issue and maturity—	Bid.	Asked.	Yield.
Notes, series A 3s, May 2, 1934	101.8	101.24	1.49
Notes, series B 2½s, Aug. 1, 1934	100.24	101.8	1.24
Notes, series A 3s, June 15, 1935	101	101.16	2.31
Notes, series A 3½s, Aug 15, 1936	99.24	100.8	3.14
Notes, series B 2½s, Dec. 15, 1936	99.16	100	2.78
Notes, series B 3s, April 15, 1937	99.16	100	2.97
Notes, series A 3½s, Sept. 15, 1937	99.8	99.24	3.30
Notes, series A 2¾s, Feb. 1, 1938	98.8	98.24	2.91
Certificates, TM 3¾s, March 15, 1933	100.6	100.10 —	5-32
Certificates, series B 2s, May 2, 1933	100.8	100.12 —	1-32
Certificates, TJ 1¼s, June 15, 1933	100.10	100.13	.13
Certificates, TS 1¼s, Sept. 15, 1933	100.11	100.15	.39

UNITED STATES TREASURY BILLS [Discount Bills].

[Quoted by C. F. Childs & Co.]

	Bid.	Asked.		Bid.	Asked.
Mar. 1, 1933	.35%	.05%	April 26, 1933	.40%	.15%
Mar. 29, 1933	.35%	.05%	May 10, 1933	.40%	.20%
April 12, 1933	.40%	.15%	May 17, 1933	.45%	.20%
April 19, 1933	.40%	.15%	May 22, 1933	.45%	.25%

No. thous.		High.	Low.	Close.
5	do 3s '50	53½	53⅜	53½
35	K C Term 4s '60	89	89	89
3	KasGas & E 4½s '60	84	84	84
8	Keith B F 6s '46	33	32½	32½
2	Kendall 5½s '48 A	62	58	58
10	KingsCoELP 5s '37	107	105½	105½
9	do 6s '97	131¼	131⅛	131⅛
2	Kings Co Elev 4s '49	76	76	76
1	Kings Co Lt 5s '54	103¾	103¾	103¾
2	Kresge Found 6s '36	51	51	51
1	Lac Gas 5½s '53	61	61	61
12	LS&MS 3½s '97	79⅜	77½	78
11	LehVal con 4s 2003	28⅜	28	28
3	Lex & East 5s '65	80	80	80
5	Liggett & M 7s '44	120	120	120
8	do 5s '51	106¼	106	106
16	Loew's Inc 6s '41	66	65¼	65½
5	Long Isl deb 5s '37	95¼	95¼	95¼
10	do gen 4s '49	97⅝	97⅝	97⅝
7	do rfg 4s '49	89⅝	88	88
1	Long Dock 6s '35	100	100	100
20	Lorillard Co 5s '51	91	91	91
20	La & Ark 5s '69	23¼	22	22
3	LouGas & El 5s '52	102	101½	101½
3	Louis&N 5½s 2003	73¼	73¼	73¼
5	do 5s 2003 B	68⅛	68⅝	68⅝
1	do rfg 4½s 2003	67	67	67
24	do unified 4s '40	85⅝	85	85
1	do 5 Jt M 4s '52	83¼	83¼	83¼
5	Manhat Ry 4s '90	32⅝	30⅝	30⅝
1	ManitGB&N 3½s '41	47	47	47
7	MarionStiRov 6s '47	30	30	30
3	Market St Ry 7s '40	66½	63	63
3	McCrory St 5½s '41	30	30	30
24	McKa&Rob 5½s '50	31	29½	29½
5	Mead Corp 6s '45 A	42	41	41
1	Met Ed 5s '53	94½	94¼	94½
2	Mich Cen 4½s '79	61	61	61
1	MidvaleSt cvt 5s '36	87¾	87¾	87¾
1	MilEl&Lt 1st5s'61B	97½	97½	97½
4	do 5s '71	73⅝	73	73⅝
1	MSP&SSMar 5s '38	17	17	17
3	do con 4s '38	31¾	29	29
2	Mo-Ill 5s '59	20½	20½	20½
2	M K & Tex 5s '62	69½	69¼	69½
11	MoPac ctv 5½s '49	7⅜	7	7⅛
9	do rfg 5s '65 A	20⅜	19½	19½
27	do 5s '77 F	20	18⅝	19
70	do gen 4s '75	9	8⅜	8⅝
12	do 1st 5s '81	20⅝	19	19
2	do inc & O 4½s '77	5	4¼	4¼
2	MontPw rfg 5s '43A	79½	77½	77½
1	Montrl Tr col 5s '43	81½	81½	81½
1	Mor&Co 1st 4½s'30	79½	79½	79½
4	Mor&Essex3½s 2000	76	76	76
2	Mun Cit Tr 5½s '51	75	75	75
5	NassauEl con 4s '51	53⅝	53⅜	53⅜
62	Nat Dairy 5½s '48	79⅜	78	78
4	NtlRMex4½s '26 asd	2	2	2
57	do 4s '51 asd	1⅝	1⅝	1⅝
12	N Y Steel 5s '56	77	75	75
7	Newberry 5½s '40	68	68	68
36	N Eng T&T 5s '52	105⅞	104	104
7	do 4½s '61 B	102	102	102
21	NJPow&Lt 4½s '60	80½	88	88½
3	NOPubSr 6s '52 A	51¼	51¼	51¼
3	do 5s '55 B	52	51	51
3	NOTex&M 5½s '54	19	18½	18½
2	do 5s '54 B	17	17	17
3	do 5s '56 C	18½	18	18
12	N Y C deb 6s '35	50¼	49	49
1	NYCentR&P 2013	43	40	40
4	do con 4s '98	62	62	62
22	NYC&HR4½s 2013A	38	36½	37⅝
8	do 4½s 2013	38½	38	38
1	do rfg 3½s '97	74½	74½	74½
9	NYC&StL 6s '35	10⅝	9⅝	9⅝
3	do 5½s '74 A	17	16	16⅝
22	do 4½s '78 C	14⅜	13⅜	13⅜
5	NYDock Co 5s '38	31½	31¼	31¼
1	do 4s '51	54	54	54
21	NYEdis rfg 6½s '41	111	111	111
24	do 5s '51 C	105⅝	104½	104½
13	do 5s '44 B	105½	105	105½
1	NYGElH&P 5s '48	107⅝	107⅝	107⅝
10	do 4s '49	100	100	100
4	NYNH-H cvt deb6s'48	71¼	69¾	69¾
6	do 6s 1948rfg '67	53	53	53
1	do con Ry 4s '54	40½	40½	40½
2	NYO&W rfg 4s '92	54	54	54
1	do gen 4s '55	47	47	47
1	NYKys pr l 6s '55A	36	36	36
3	NYRyGen rfg5s'51A	10⅝	105	105
2	N Y Stm 6s '47	103	103	103
5	do 5s '56	97¼	96	96
6	do 5s '51	99	98	99
2	NYS&W rfg 5s '37	27½	27	27
26	NYTel gen 4½s 1939	101½	101½	101½
1	NYWch&StL 6s '46	50	50	50
8	N Y W & B 4½s '46	40	38	38
7	Niag Shrs 5½s '50	65¼	61½	61½
5	NL&OPw 5s '55 A	101¼	100½	101¼
1	Norf & Sou 5s '61 A	3¼	3¼	3¼
17	Norf& W cnv 4s '96	94	93	93
10	do div 4s '44	98⅝	98⅜	98⅝
16	N Am Co 5s '61	80½	80	80
1	N Am Ed 5½s '63	78	78	78
6	do 5s '57 A	76½	76	76
13	do 5s '09 C	76½	72	72
3	NOhioT&L 6s '47 A	100	99	99
2	NorPac 6s 2047 B	65½	65	65
1	do 5s 2047 D	64	64	64
25	do pr lien 4s '97	82½	81½	81½
8	do gen 3s 2047	55¾	55¾	55¾
25	N Sts Pr Fr 6s '41 B	105½	105	105
8	do 5s '41 A	100½	100	100
1	OhioPSvc 7½s '46	102¾	102¼	102½
4	OntPwNFalls 5s '43	95½	95½	95½
10	OreRy&N con 4s '46	93	93	93

No. thous.		High.	Low.	Close.
2	OreShL con 5s '46	103¼	103	103
25	do gtd 5s '46	105¾	104¼	104½
35	OreWR&N 4½s '61	80¾	77½	79½
16	Otis Steel 6s '41	18¾	15	15
1	Owens Ill G 5s '39	101	101	101
3	PacGas&Elec 5s '42	103⅜	103⅜	103⅜
22	Pac T&T 5s '37	105	103½	103½
4	do rfg 5s '52	104⅜	104⅜	104⅜
1	PacRR Mo 2d 5s '38	80	80	80
3	ParamtWay5½s '51	33	32½	32½
19	Para-FLasky 6s '47	8¾	7⅝	7⅝
8	Para Publix 5½s '50	10	9	9
2	Pathe Ex 7s '37	55	55	55
1	Penn Dix 6s '41 A	40½	40½	40½
5	PennOh&Det 4½s '77	81¼	81¼	81¼
60	PenP&Lt 4½s	87½	85½	85½
60	Penn R R 6½s '36	101⅝	100	101
20	do gen 5s '68	91	89	90
14	do 5s '64	79	78¼	78¼
3	do 4½s '63	80½	80½	80½
1	do co 3½s '60	100½	100½	100½
16	do gen 4½s '65	80½	79	79
5	do gen 4½s '81	75½	75½	75½
16	do 4½s '70 D	65¾	62	62
2	do 4s '48	99⅝	99⅝	99⅝
4	do 4s '48	96¾	96¾	96¾
4	PeoGL&CChi 5s '47	101¼	101¼	101¼
5	PereMarq 4½s '80	33⅜	33⅜	33⅜
6	PhilBalt&W 4s '43	99½	99½	99½
29	Phila Co 5s '67	81	79	80
15	Phil Elec 4s '71	97	97	97⅛
16	PhilRDC & I 6s '49	39	38	39
3	do 5s '73	58	58	58
1	Philippine Ry 4s '37	21	20⅜	21
24	PhillipsPet 5½s '39	70	69½	69½
9	Pitts Pr M 6s '43	103¾	101⅝	101⅝
1	PCC&StL 4½s '77	84	84	84
1	do 4½s '40 A	100	100	100
2	P & W Va 4½s '60 C	32	32	32
7	Ptlnd Gen El 5s '35	100	99¼	99¼
8	do 4½s '60	57¾	56⅜	56⅜
21	Publ Ser & Co 5s '52	22½	22	22
2	Pr Sil Car 5s '33	41½	41½	41½
5	P S E&G 4½s '67	102⅜	102¼	102½
6	do 4½s '70	102¼	102¼	102¼
12	do 4s '71	97½	97¼	97¼
11	Pure Oil 5½s '45	71	71	71
9	Purity Bak 5s '48	60	59	59
7	Readg gen 4½s '97 B	83	82	82
15	do gen 4½s '97 B	81	79	79
2	R Arme sf 6s '37 A	59½	59½	59½
4	Rem Rand 5½s '47	47	46½	46½
4	Richfield Oil 6s '44	25½	22	22
3	Rio G W 1st 4s '39	60¼	60¼	60¼
16	do col tr 4s '49	32	25½	25½
2	Roch G & E 5½s '48	103½	103	103
5	do 5s '52 E	100⅝	100⅝	100⅝
2	R I A & La 4½s '34	19⅜	19¼	19¼
20	StLIM&S4sR&Gdiv'33	44	42	42
2	St L S F 5s '50 B	12½	12½	12½
17	do 4½s '78	8	8⅜	9
3	do 4½s '78 ctf stp	8⅝	8⅝	8⅝
3	do 4s '50 A	11¼	11	11
21	St L S W 5s '90	18	15	15
1	St P & Duluth 4s '68	80½	80½	80½
2	St P M &M 6s '33	95⅝	95⅝	95⅝
13	do 4½s '33	94	93½	93½
3	do 4s '33	93½	93½	93½
2	St P Un D 5s '72	98½	98½	98½
3	Scioto V & N 4s '89	96½	96½	96½
2	Seab A L con 6s '45	3	3	3
7	do 6s ctf stp	2¾	2¾	2¾
19	Shell P L 5s '52	74½	71¾	71¾
9	Shell Un 5s '47	70⅜	70	70
5	do 5s '49 ww	70	69	69
1	Shubert Thea 6s '42	½	½	½
31	Sier & S F P 5s '49	100½	99½	99½
11	Silesian Am 7s '41	36⅜	36	36⅜
50	Sinc C Oil col 7s '37	98⅝	97	97⅜
13	do 6½s '38	95	95	95
11	Sinc P L 5s '42	103	100	100
1	Skelly Oil 5½s '39	63½	63½	63½
3	Solvay Am 5s '42	91½	91½	91½
10	So Bell T & T 5s '41	104	103¾	104
2	So Cal Pw 6s '47	75	74	74
1	So Pac cvt 5s '34	75¾	75¼	75¾
12	do 4½s '68	43	41	41
31	do 4½s '81	41	38	38¾
15	do 4½s '81	41	38⅝	38⅝
18	do rfg 4s '55	69	67	67
20	do 4½s Ore L '77	57½	56	56
4	So Ry 6½s '56	22¼	22¼	22¼
6	do gen 6s '56	21¼	21¼	21¼
1	do con 5s '94	62	62	62
20	do gen 4s '56	18½	17⅜	17⅜
40	do 4s M & O '38	31	29⅜	30¼
4	do 4s St L '51	36	36	36
11	S W Bell Tel 5s '54	104	103⅜	103⅜
110	St O N J deb 5s '46	105	103½	103½
20	St O N Y 4½s '51	99	97	97
57	Studebaker 6s '42	35	32⅜	32⅜
41	T El P rfg 6s '47 A	88½	86	86
1	TRRA SL con 5s '44	100½	100½	100½
1	do rfg 4s '53	82	80	80
26	Tex Corp 5s cvt '44	83	81	81
5	T & P 1st 5s 2000	93¾	91	91
3	do 5s '77 B	48½	48	48
3	do 5s '79 C	50⅜	48½	48⅝
3	do 5s '80 D	48	48	48
32	Thd Ave adj 5s '60	23½	22	23
20	do rfg 4s '60	39	38	38
29	Tob N J 4½s 2022	96½	95	95½
6	Tr Sil 6s '40	45¼	45	45
24	U E L & P 5½s	54.104¼	103¾	103⅜
40	do 5s '57	101	99¾	100
10	Un Oil Cal 5s '42	100	99¾	99¾
15	do 5s '35 C	99½	99¾	99½

No. thous.		High.	Low.	Close.
5	Un Pac 1st 5s 2008	101	99⅞	100
12	do 4½s '67	85⅞	85⅛	85⅛
36	do 1st 4s '47	97	95⅝	95⅝
11	do gold 4s '68	74⅛	73	73
45	do rfg 4s 2008	85⅝	83⅜	83½
10	Unit Drug 5s '53	55⅜	54¼	54½
4	U NJ RR&Can 4s '44	100¼	100⅛	100⅛
37	U S Rub 5s '47	30¼	29⅝	30
5	Utah Pw & L 5s '44	66	63	65
13	Utica G & E 5s '57	107	107	107
9	Util P & L 5½s '47	23½	23½	23½
51	do 5s '59 ww	21¼	20	20
6	Vanadium 5s '41	45	43½	43½
1	Va R & Pw 5s '34	101¼	101¼	103⅜
3	Va Ry 5s '62	91	90	90
5	Wab RR 1st 5s '39	60	58	58
5	do 5s '76 B	8⅜	6⅜	8⅜
1	Walworth 6s '45	14½	14½	14½
7	Warner Br P 6s '39	16¼	15½	15½
4	Warren Br cv 6s '41	38	38	38
7	W Pa P 5s '46 A	105¾	105	105
24	do 5s '56 G	103¾	105½	105½
5	West El 5s '44	97	95¾	95¾
2	W Md 5½s '77 A	62⅜	62⅜	62⅜
2	do 4s '52	60	59	60
15	W Pac 1st 5s '46	24	23	24
6	W Un 6½s '36	58¼	57¼	57½
11	do col tr 5s '38	67⅝	67	67
1	do 5s '51	47	47	47
1	do 4½s '50	48	48	48
7	do 5s '60	44½	44	44
14	W Sh 4s 2361	75¼	75	75
3	Wh St 4½s '53 B	46	44½	46
1	Willy Ove 6½s '33	37	37	37
8	Wils & Co 1st 6s '41	90⅝	90½	90½
10	Wis Cen gen 4s '49	10¼	10	10
14	Ygstn S & T 5s '78	56	55	56
2	do 5s '70 B	55	54½	54½

FOREIGN.

17	Abitibi P & P 5s '53	16½	15	16½
1	Agri Bk col 6s '47	27	27	27
3	Alp M Stl 7s '55	59	59	59
4	Antioquia 7s '45 A	8¾	8¾	8¾
4	do 1st 7s '57	8	8	8
1	do 3d 7s '57	8	8	8
1	Antwerp 5s '58	81	81	81
6	Arg Gs '57 A	42	41½	41½
101	do 6s '58 B	42½	41¾	42½
11	do 6s '59 June	42	41¾	41¾
3	do 6s '59 Oct	42¼	41¾	41¾
2	do 6s 1960 May	41¾	41¾	41¾
8	do 6s 1960 Sept	41½	41	41¾
14	do 6s 1960 Oct	42	42	42
14	do 6s 1961 Feb	42	41¾	41¾
94	do 6½s '62	38⅜	38	38⅜
1	do 5s 1945	52½	52½	52½
75	Aus 5s '55	76	75½	75½
20	do 5s '57	76	75¼	75½
44	do 4½s '56	71¼	70⅝	71
18	Austria gtd 7s '43	93	91½	91½
8	do 7s '57	61¼	60¼	60¼
25	Batvn Pet 4½s '42	90⅝	90⅝	90⅝
11	Bavaria 6½s '45	55½	50½	51
31	Belg 7s '55	103¾	102⅜	103
19	do 7s '56	103¼	101⅞	102
15	do 6½s '49	99¾	99¾	99¾
33	do 6s '55	93⅜	93⅜	93⅜
5	Berlin Cy 6½s '50	40	39⅜	40
10	do 6s '58	38½	37⅝	38½
12	Berlin Cy El 6½s '51	51	48⅝	49
7	do 6½s '59	50½	50	50⅝
16	do 5s '55	49⅝	48	48
10	do 6½s '56	50	49¼	50
10	Bogota 8s '45	17	17	17
5	Bolivia 8s '47	5½	5½	5½
2	do 7s '58	4¾	4¾	4¾
2	do 7s '59	4¾	4¾	4¾
11	Brazil 8s '41	22¾	21	21
20	do 6½s '26-'57	22	21	21
5	do 6½s '27-'57	22	21½	21½
2	Brax C Ry El 7s '52	19⅝	19⅝	19⅝
7	Brcls Ferez 7s '54	74½	74½	74½
18	Bremen 7s '35	63	62	62
50	Brisbane 5s '57	67⅝	67⅝	67⅝
11	do 5s '50	76	75⅝	76
361	British 5½s '37	106¼	106⅛	106½
6	do 4s '60 90 fnd	74½	74⅛	74⅛
4	Budapest 6s '27-'62	27½	27½	27½
3	Buenos A 6½s '55	38¼	38	38
1	do 3d 6s '60 Oct	35	35	35
10	do 6s '61	18	18¼	18¼
10	do Prov 6½s '61	19	18	18
3	Caldas 7½s '46	13	13	13
29	Canada 5s '52	94¼	92¼	92½
19	do 4½s '36	96½	96	96
24	do 4s '60	81	80½	80⅞
2	Can S S 6s '41	13¼	13¼	13¼
3	Cauca Val 7½s '46	10	9¾	9¾
10	Chile Mtge Bk 6s '61	9¼	9¼	9¼
7	do 6s '62	9¼	9¼	9¼
18	Chile 6s '60	7½	7¼	7⅜
14	do 6s '61 June	7¼	7	7⅛
12	do 6s '61	7¼	7¼	7¼
5	do 5s '61 Dec	7¼	7	7¼
1	do 6s '62 March	7¾	7¾	7¾
56	do 6s '63	8	7	7
6	Chilean Mun 7s '60	6¼	6	6
3	Chin Gv Ry 5s '51	13	13	13
9	Cologne 6½s '50	41¼	39½	40¼
16	Colomb 6s '61 Jan	30	28½	28½
27	do 6s '61 Oct	30¼	28¾	28½
10	Copenhag 4½s '53	59½	59	59
14	Copenhgn Tel 5s '54	66¾	66½	66½
1	Cordoba City 7s '37	24¾	24¾	24¾
9	Cuba 5½s '53	74	74	74
27	do 5½s '45	36⅝	36½	36⅝
5	do 1904-'44	89	89	89
2	Cundinamar 6½s '59	12¾	12¾	12¾
8	Czecho 8s '51	94	93	94
20	Denmark 5s '42	70¾	70¼	70¾
2	do 5½s '55	71	71	71
24	do 4½s '62	62	62	62¼
48	DtscheBk 6s'32 ctf stp	81	81

STOCK LEADERS DROP SHARPLY; TRADING GROWS

European Selling Blamed for Decline.

[Chicago Tribune Press Service.]

New York, Feb. 23.—Fresh liquidation, a part of it said to be emanating from European sources, drove the stock market averages to new low levels for the year today. Sales were the heaviest in months, totaling about 1,350,000 shares.

Brokers ascribed the street's growing despondency to a number of causes currently figuring in the day's news. Banking difficulties, which reflect in some measure at least the epidemic of currency inflation talk, was generally rated as the chief factor in the disturbance.

The trend of the senate's stock market investigation was thought to have frightened some of the more timid speculators, and in some quarters there was a disposition to attribute some of the selling to disappointment over President Elect Roosevelt's cabinet setup. Comment indicated that the selection of Senator Hull as secretary of state and of William H. Woodin to the treasury post had been generally well received, but discussion on some of the other selections varied.

Rails Under Pressure.

The market's weakness was about as noticeable in one department as another, the losses ranging pretty generally from 2 to 3 or 4 points. Railroad shares were under heavy pressure throughout the session, despite advance freight revenue reports indicating an increase of around 5 per cent in the week's car loading figures when they are made public next Saturday. Atchison, Delaware and Hudson, New Haven, Union Pacific, Norfolk and Western, and Southern Pacific were among the chief losers. The close found the group with two or three exceptions, at new low prices for the year. The former bear movement lows were recorded around Jan. 3 last.

The present standing of the group, in comparison with its January lows, is shown by the following table:

	Low, Jan.3,'33.	Close Net today.	chge.
Balt & Ohio	8½	8⅝	+ ⅛
Ches & Ohio	26½	26	— ½
Det & Hudson	50	46½	— 9½
Del Lack & West	19¼	19¼	— 1⅝
Illinois Central	11¾	11	— ¾
N Y Central	17	14¾	— 2¼
Norfolk & Western	113	111⅝	— 1⅝
Northern Pacific	13	11⅝	— 1½
Pennsylvania	15¾	14⅜	+ 1
Santa Fe	39	36½	— 2½
Southern Pacific	15	13¾	— 2½
Union Pacific	69¾	66¾	— 3

Industrials Hold Firmer.

Industrial shares, while at their lowest since the first week of last August, still have an ample "margin of safety" between them and their bear market lows, which were registered generally on July 2. Their close of today compares with the extreme lows as follows:

	Low, Jul.1,'32.	Close Net today.	chge.
Allied Chemical	44½	73½	+19
American Can	39⅝	50¼	+10¾
Amer Tel & Tel	71⅛	96¼	+24½
Amer Tobacco B	49¼	52¼	+12¾
Coca Cola	77	78⅝	+ 1¼
Consolidated Gas	33⅝	45½	+11⅝
Corn Products	39	46½	+21½
Du Pont	22¼	33⅝	+11⅜
General Electric	9	16⅝	+ 7⅝
General Motors	7⅝	10⅝	+ 3⅛
Int Bus Machines	52½	79½	+27
Int Harvester	16⅜	35⅞	+ 19
Ligg & Myers B	39	50⅝	+11¾
National Biscuit	26⅜	32½	+11¾
Pub Service N J	28⅝	30⅝	+17¼
Sears Roebuck	10¼	14	+ 3½
U S Steel	21⅛	25	+ 4⅛
Western Union	14	19⅛	+ 5⅛
Westinghouse	15⅝	23⅝	+ 6⅝
Woolworth	29¾	26½	— 2¾

Silver Issues Bulge.

Shares of silver mining companies made the only apparent effort to provide a silver lining for the dark cloud of woe, and even they had to give way toward the end.

Most of the trading favorites, like American Can, General Electric, Case, Aircraft, Chemical, and the like were sold in heavy volume and losses among them ranged from 2 to 3 points or more.

PRODUCE MARKETS

Fresh eggs were in liberal supply, but sold readily, with prices unchanged to ¼c lower. Receipts, 15,279 cases for two days. Butter was steady to ¼c lower, with receipts, 8,545 tubs. Live hens were ½@1½c lower, with Leghorn hens 1c lower and heavy white trucks ½c lower, while Rock and colored broilers were 2c higher and Rock springs 1c higher. Receipts, 2 cars and 35 trucks. Potatoes steady on northern stock and easier on western. Receipts, 184 cars, with 207 cars on team track.

WHOLESALE CREAMERY BUTTER PRICES.

	Chicago— Whole milk	Cen-tralized	New York.	Boston.	Phila-adel-phia.
1 score	.19	.....	20¼	.....	20½
2 score	.18	.....	19¼	20	20½
3 score	.17½	18	19	19½	19¾
4 score	.17¼	17½	.....	18¾	.....
5 score	.....	.....	.....	18¼	.....

BUTTER PRICES TO CHICAGO RETAILERS.

	Tubs	Prints.	Cartons.
Extra (92-93)	.20 @21½	21 @22½	22 @23½
Good (89-91)	.19 -20	20½@21½	21 -22

WHOLESALE CHEESE PRICES.

	Chicago.	Boston.	New York.	Phila-delphia.
Twins	9¾-10	10½-11½	.....	.....
Twins, Am.	10¾-11	11-11½	10½-11¼	.....
Daisies	10 -10¼	11 -11½	10½-11	10¾-11
Flats, Am.	11½-12	12 -12½	11 -11¾	.....
Longhorns	10¾-10¾	.....	.....	11

LIVE POULTRY—WHOLESALE.

Turkeys	.10@12c	Rock broilers	.17@18c
Hens	.11½@12c	Colored broilers	.17c
Rock springs	.16c	Old roosters	.9c
Leghorns	.15c	Ducks	.11@12c
Colored springs	.15c	Geese	.10c

DRESSED POULTRY.

Young toms	.17@18c	Old hens	.12@13c
Young hens	.18c	Springs	.14c
Old hens	.14c	Ducks	.14c
Old toms	.13c	Geese	.10@12c

FRESH EGGS.

Fresh lots	.12¾@12¾c	Dirties	.10¾c
Extra lots	.12¾@13c	Current receipts	.12c
Checks	.10½c		

VEAL CARCASSES.

110@120 lbs. .8½@9c 90@100 lbs. .....7@8c
50@65 lbs. .....5c 70@80 lbs. .....6@7c

WHOLESALE DRESSED BEEF.

	Yearlings, No. 1	No. 2	No. 3
Ribs	.15	14	6½
Loins	.16	15	7
Rounds	.10	9	8½
Chucks	.9	8½	6½
Plates	.7	6½	5½

POTATOES.

Wisconsin, 100 lbs.	.....	.....	$ .70@ .75
Idaho russets, per 100 lbs.	.....	.....	1.75@1.25

FRUITS AND VEGETABLES.

Apples, bu.	.....	.....	$ .75@1.50
Lemons, box	.....	.....	4.00@5.75
Oranges, box	.....	.....	2.50@4.00
Strawberries, pint	.....	.....	.07@ .10
Asparagus, crate	.....	.....	5.00
Beets, Texas, crate	.....	.....	1.00@1.15
Cabbage, new, crate	.....	.....	1.00@1.75
Carrots, crate	.....	.....	1.00@1.25
Cauliflower, crate	.....	.....	2.00@2.25
Celery, small crate	.....	.....	1.00@1.25
Spring beans, bu.	.....	.....	1.25@2.25

CASH GRAIN

Basis on cash oats was somewhat easier at May price to ⅛c over for No. 2 white, and ½@1¼c under the future for No. 3 white. No. 1 May rye sold at 5⅛c over May.

Official receipts of grain at Chicago Thursday: Wheat, 10 cars; corn, 377 cars; oats, 37 cars; rye, 3 cars; barley, 20 cars.

Range of cash grain prices in leading markets follow:

WHEAT.

	Chicago.	Kansas City.	St. Louis.
No. 1 red	.....	43¾	.....
No. 2 red	.....	43¾	.....
No. 1 hd	.....	45¾	50 @50⅝
No. 2 hd	.....	44 @44⅝	.....
No. 3 hd	.....	43¾@46	.....
No. 4 hd	.....	43½@44¼	46
	.....	42¼@44	.....

	Chicago.	Winnipeg.	Minneapolis.
No. 1 nr	.....	46¾	47⅝@48⅝
No. 2 nr	.....	46¾	47⅝@47⅞
No. 3 nr	.....	44⅝	45⅝@47⅜
No. 1 d. n	.....	43¾	45⅝@46⅝
	.....	.....	47⅝@55⅝

	Toledo.	Omaha.
No. 2 red	.54 @55	43 @43
No. 2 hd	.....	.....

CORN.

	Chicago.	Kansas City.	St. Louis.
No. 3 mx	.25	.....	25@26
No. 4 mx	.22½@22¾	.....	.....
No. 2 yel	.24¼@25	.....	.....
No. 3 yel	.23½@24	.....	25
No. 4 yel	.21¾@22¾	20½	24½
No. 5 yel	.22 @22¼	.....	22¼@23
No. 3 wh	.22 @23¼	.....	23½
No. 4 wh	.22 @23¾	.....	23
No. 5 wh	.22	.....	.....

	Milwaukee.	Omaha.	Peoria.
No. 2 yel	.....	17½	21 @21¼
No. 3 yel	.22½@23½	.....	20 @20⅝
No. 4 yel	.22 @23¼	16½	19¼@19⅝
No. 3 wh	.23¾@24	.....	.....
No. 4 wh	.....	24	.....

	Minneapolis.	Buffalo.	Toledo.
No. 2 yel	.20 @21	.....	28 @29
No. 3 yel	.19 @20	.....	.....
No. 2 mx	.18 @19	.....	.....

OATS

	Chicago.	Kansas City.	St. Louis.
No. 2 wh	.16¾@17	17½@18	17¼
No. 3 wh	.15¾@16¼	.....	17¼
No. 4 wh	.14¾@15	.17	16¾
	Milwaukee.	Omaha.	Minneapolis.
No. 2 wh	.....	.....	14½@15
No. 3 wh	.....	.....	13¾@14½
No. 4 wh	.....	.....	13 @14
	Buffalo.	Toledo.	Peoria.
No. 2 wh	.....	19½@20¼	.....

RYE, BARLEY AND FLAX.

	Rye.	Barley.	Flax.
Chi.	.40¾	.25 @35	1.09⅜
Milw.	.....	.27 @34	.....
Mpls.	.30½@32½	.18 @28	1.07⅜
Dul.	.33	.17 @26	1.08⅛

CLOVER AND TIMOTHY.

	Cash.	March.
Chgo., per 100 lbs.	5.50@8.25	.....
Toledo, per 60 lbs.	5.25	.....
Timothy—		
Chgo., per 100 lbs.	2.25@2.50	.....

BIDS AND OFFERS

Range of prices on bids and offers good all day Friday follows:

WHEAT.

	Bids— High	Low.	Close.	Offers— High	Low.	Close.
May	47¾	47	47¾	48	47⅞	48
July	47¾	47¾	47¾	48¾	48¼	48¾
Sept	49¼	49	49¼	49¾	49¼	49¾

CORN.

May	24¾	24½	24¾	25¼	25	25⅜
July	26½	26¼	26¼	26¾	26⅝	26¾

GOOD ALL NEXT WEEK

	Wheat.	Corn.	Oats	Rye.
May	45¼	24	16¼	32½
July	46	25⅜	16⅝	32¾

	Offers— Wheat.	Corn	Oats.	Rye.
May	50¾	26	17	37
July	51	27⅝	17¼	36¾

PRIMARY GRAIN MOVEMENT

	Receipts— Wheat.	Corn.	Oats.
Thursday	777,000	1,316,000	536,000
Last week	886,000	546,000	326,000
Last year	949,000	876,000	126,000
1933	1,303,000	985,000	252,000
	Shipments—		
Thursday	598,000	218,000	142,000
Last week	255,000	124,000	113,000
Last year	645,000	98,000	124,000
1931	942,000	644,000	477,000

Stockholders O.K. Increase in Freeport Texas Stocks

Freeport Texas company stockholders have approved the creation of 25,000 shares of 6 per cent cumulative convertible preferred stock and an increase in authorized common to 800,000 shares from 732,000.

ROSIN AND TURPENTINE.

SAVANNAH, Feb. 23.—(AP)—TURPENTINE—Firm, 40c; sales, 35; receipts, 35; shipments, 109; stock, 12,850 casks. ROSIN—Firm; sales, 352; receipts, 225; shipments, 216; stock, 185,012 brls. Quote: B, $1.65; D, $1.75; E, $2.20; F, $2.65; G, $2.70; H and I, $2.82½; K, $3.05; M, $3.40; N, $3.75; WG, $3.85; WW and X, $3.95.

RAW SILK.

NEW YORK, Feb. 23.—(AP)—Raw silk futures closed firm: sales, 510 bales: March, *$1.15; May, $1.15; July, $1.15. Open market quotations [sixty day basis], Shanghai steam extra B, $1.15; Canton double extra, $1.27. *Bid.

GRAINS IN ALL MARKETS

	Open.	High.	Low.	Close. 1933	Feb.23, 1932.	Feb.21, Feb.25, 1931.
			March Wheat.			
Lvpl	42¾	42¾	42¼	42¾	42¾	59¼
			May Wheat.			
Chi	48¼	48¼	47¾	47¾	48	62¼
K C	42	42¼	41¾	42	42¼	53⅜
Mpls	46	46¾	45½	45⅝	46⅛	70⅝
*Dul	44¾	44¾	44¼	44¾	45¼	67¾
Wpg	48¾	48¾	44¾	44¾	45¼	67¾
Lvpl	47¾	47¾	47⅜	47⅝	48⅜	68¼
			July Wheat.			
Chi	48¾	49	47¾	48¼	48⅜	63⅜
K C	42¾	42¾	42¼	42¾	42⅝	54⅜
Mpls	46¾	46¾	46¼	46¼	46⅞	69⅝
*Dul	44¾	44¾	44¼	44½	45¼	68¾
Wpg	49⅝	49¾	48¾	49¼	49⅝	69¼
Lvpl	49	49	48¾	48¾	49	64⅜
			September Wheat.			
Chi	50	50¼	49½	49⅝	50	65⅛
K C	43⅛	43⅝	43¼	43⅜	43⅝	56⅜
Mpls	47¾	47¾	46¾	46¾	47⅜	66⅜
			October Wheat.			
Wpg	50⅝	51	50	50¼	50⅝	71⅝
Lvpl	50⅝	50⅝	50⅜	50⅝	50⅝	.....
			May Corn.			
Chi	25½	25¾	24¾	24¾	25⅜	40¼
K C	22¼	22½	21¾	21¾	22½	38¼
			July Corn.			
Chi	27¼	27¼	26¾	26¾	27¾	43¼
K C	23¾	23¾	23¼	23⅝	24¼	40¾
			September Corn.			
Chi	28¾	28¾	27¾	28	29	44¾
			May Oats.			
Chi	16¾	16¾	16⅜	16⅝	16⅝	25⅛
Mpls	13¾	13¾	13¾	13½	13⅝	25¼
Wpg	25½	25⅝	25¼	25⅜	25¼	33⅝
			July Oats.			
Chi	17¼	17¼	16¾	16⅞	17¼	26
Wpg	24	24¼	23¾	23¾	24¼	33¼
			September Oats.			
Chi	17⅜	17⅜	17⅛	17¼	.....	.....
			October Oats.			
Wpg	23	23	22¾	22¾	22¼	.....
			May Rye.			
Chi	35¼	35¼	34¾	34¾	35½	46¼
Mpls	29½	29½	29¼	29½	30¼	43⅝
Dul	.....	.....	.....	29¼	32	32½
Wpg	34¼	34¼	33¾	34¼	34¾	48
			July Rye.			
Chi	35	35	33¾	34	34¾	48½
Mpls	.....	.....	.....	30¾	30¾	44⅝
Dul	.....	.....	.....	32	32½	.....
Wpg	.....	.....	.....	34⅜	35	49⅝
			May Barley.			
Chi	27¾	27¾	27¼	27¼	28	.....
Mpls	22	22	21	21½	22¼	41½
Wpg	29¾	29½	29½	29½	29¾	43
			July Barley.			
Mpls	23¾	23¾	22	22	22¾	.....
Wpg	.....	.....	.....	29½	29½	.....
			May Flaxseed.			
Mpls	1.08¼	1.08¼	1.07¼	1.07¾	1.09	1.39½
Dul	1.08¼	1.08¼	1.08¼	1.08¼	1.09¾	1.40¾
Wpg	80	80¼	70¾	78½	80¼	1.07¾

*Durum. †Exchange, $3.41½. Tuesday, $3.43.

HEDGING SALES IN LARD

The provision market was little affected by the action of either stocks, grain, or hogs, and held within narrow limits. Short covering was in evidence in May lard, while hedging pressure developed in the September delivery. The close was unchanged to 2½ cents higher, with March showing the most strength. Bellies were unchanged to 10 cents higher, with cash interests taking the May and July. Trade in cash meats was relatively slow, with mild weather curtailing consumption of fresh joins. Cash lard was quoted at $3.77½, loose $3.22, and leaf $3.12½, while bellies were $4.12½. Liverpool lard closed unchanged. Exports of lard from New York were 135,000 pounds and of meats 86,000 pounds. Hogs were steady to 10 cents higher, with receipts smaller than a week ago and well below those of last year. Prices follow:

Clear Bellies.

	High.	Low.	Close— Feb23, 1933.	Feb21, 1933.	Feb25 1932.
March	.....	$.....	$4.12	4.12	$.....
May	4.20	4.15	4.20	4.10	5.55
July	4.40	4.37	4.37	4.27	5.65
			Lard.		
March	3.75	3.72	3.75	3.72	4.70
May	3.82	3.82	3.82	3.82	4.85
July	.....	.....	3.92	3.92	5.05
September	4.02	4.02	4.02	4.05	5.22

WORLD'S WHEAT STOCKS

World's available supply of wheat, as compiled by the Daily Trade Bulletin, increased 51,461,000 bu in January, compared with 66,830,000 bu in December and 22,243,000 bu in January, 1932. The increase during the last month was largely in Australia and on ocean passage. Details follow, last three ciphers omitted:

	Feb. 1, 1933.	Jan. 1, 1933.	Feb. 1, 1932.
Afloat	48,910	36,420	50,090
United Kingdom	6,960	7,520	17,700
Argentine	15,154	9,552	10,658
Australia	127,000	83,000	100,000
United States	225,580	227,030	261,831
In bond	6,793	6,938	28,652
Canada	223,693	220,145	190,644
Total, bu	651,066	599,605	660,265

LIQUIDATION IN BUTTER

Heavy pressure sent butter futures down sharply on the Chicago Mercantile exchange yesterday, with losses of ½@¾c. Eggs were ⅛c lower to ⅛c higher. Butter declined rapidly after a relatively firm opening. Liquidation was under way and relatively favorable storage and production news did not bring in much new support. Short covering checked the break. The four markets moved out 149,000 lbs more butter than last year in the last two days and production reports covering the last two weeks showed the makes still under last year. Receipts of eggs continued moderate. Light buying appeared in February fresh firsts, but the later deliveries received little attention. Storage holdings were reduced slightly over the holidays. Sales: Butter, 164 cars; eggs, 23 car. Prices follow:

BUTTER.

Stor. stands—	Open	High	Low	Close	Prev close
February	.17%	17%	17%	17½	18
March	.17¾	17¾	17¼	17¼	17¾
Fresh stands—					
April	.16¾	16¾	16¾	16¾	16¾

EGGS.

Refg. stands—	Open	High	Low	Close	Prev close
October	.15¾	15¾	15¾	15¾	15¾
Fresh grad. firsts—					
February	.13¾	12¼	12¼	12¼	12¾
March	.12¼	12¼	12¼	12¼	12¼
Stor. pkd. firsts—					
April	.13¾	13½	13¾	13¾	13¾
	.14	14	14	14	14

METALS.

NEW YORK, Feb. 23.—(AP)—STEEL—Prices per 100 lbs f. o. b. Pittsburgh: Blue annealed sheets, hot rolled, $1.60@1.70; galvanized sheets, $2.50@2.60; black sheets, hot rolled, $2.00; steel bars, $1.60. COPPER—Quiet; electrolytic spot, 6c; future, 5¾c. TIN—Steady; spot and nearby $23.45; future, $23.55. IRON—Quiet, unchanged. LEAD—Dull; spot New York, 3.00c; East St. Louis, 2.87c. ZINC—Steadier; East St. Louis spot and future, 2.62c. ANTIMONY—6.75c. LONDON, Feb. 23.—(AP)—COPPER—Standard spot, £28 7s 6d; future, £28 12s 6d; electrolytic, spot, £32 7s 6d; future, £32 17s 6d. TIN—Spot, £148 2s 6d; future, £148 12s 6d. LEAD—Spot, £10 10s; future, £10 15s. ZINC—Spot, £14 2s 6d; future, £14 7s 6d.

DRY GOODS.

NEW YORK, Feb. 23.—(AP)—Cotton goods opened quietly today after the holiday. More inquiries came forward for worsted dress goods and coatings. Rayon production is being curtailed moderately following requests for deferred deliveries by weavers. More interest was shown in sheer silks for summer use.

OPEN GRAIN TRADES

Open interest in grain futures on the Chicago Board of Trade, including 20,000 bu March wheat, 5,000 bu March corn, 5,000 bu March oats, and 10,000 bu March rye, follow [last three ciphers omitted]:

WHEAT.

	May.	July.	Sept.	Total.
Tuesday	80,521	38,840	11,436	130,844
Monday	81,587	38,459	11,088	131,154
Week ago	85,568	36,950	9,563	131,801
	CORN.			
Tuesday	39,071	15,296	1,978	56,350
Monday	38,926	15,073	1,914	55,922
Week ago	38,084	14,503	1,622	54,314
	OATS.			
Tuesday	17,097	2,091	425	19,618
Monday	17,134	2,096	425	19,660
Week ago	17,330	2,069	405	19,800
	RYE.			
Tuesday	5,513	823	.....	6,348
Monday	5,518	823	.....	6,351
Week ago	5,519	827	.....	6,350
	BARLEY.			
Tuesday	545	.....	.....	545
Monday	545	.....	.....	545
Week ago	545	.....	.....	545

Grain futures purchases on the Chicago Board of Trade follow [last three ciphers omitted]:

	Tuesday.	Wk. ago.	Yr. ago
Wheat	9,896	18,455	39,418
Corn	1,460	2,287	8,743
Oats	143	303	1,058
Rye	57	99	880
Barley	.....	.....	.....
Total bu	11,536	21,144	50,098

COTTONSEED OIL.

NEW YORK, Feb. 23.—(AP)—COTTONSEED OIL—Bleachable oil with quiet, with sales of only one lot of March contracts. The undertone was easy in sympathy with the action of other commodities and stocks. Bleachable spot closed 3.50c: March, 3.65c; May, 3.76c; July, 3.90c; September, 4.01c.

HIDE FUTURES.

Trading on the New York Hyde exchange was much more active, with total sales of 1,080,000 lbs. The close was unchanged to 10 points higher. Closing bids—Old contracts: March, 4.70c. New contracts: March, 5.10c; June, 5.50c; September, 5.85c; December, 6.20c.

TAX WARRANTS

CITY OF CHICAGO.

	1930 Levy. Bid.	Ask.	1931 Levy. Bid.	Ask.
Corporate	.....	.....	Called	98½
Bonds and interest	.....	Called	98½	99½
Public library	.95	97	98	99
T B sanitarium	.95	98	99½	99
BOARD OF EDUCATION.				
Building	.95	96	88	90
Educational	.95	96	91	93
Playground	.....	.....	87	90
"B" scrip	.....	.....	88	91
"B" scrip	.....	.....	85	88
COOK COUNTY.				
Corporate	.95	97	95½	97
Highways	.94	97	90½	93
SANITARY DISTRICT.				
Corporate	.95	97	97	98½
Bonds and interest	.....	Called	97½	98½
PARK DISTRICTS—CORPORATE.				
Lincoln park	.91	93	92	95
South park	.....	Called	98	99
West park	.95	98	82	85

Our "Weekly Observations"

comment on the current economic and business developments both here and abroad.

May we put you on our mailing list of investors now receiving it?

Ask for Letter CTF24

HORNBLOWER & WEEKS

Established 1888

39 South La Salle Street

CHICAGO

Members New York, Boston, Chicago, Cleveland, Philadelphia, Pittsburgh and Detroit Stock Exchanges

Tax Warrants

BOUGHT AND SOLD

F. M. Zeiler & Co.

Members Chicago Stock Exchange

Rookery Bldg. Central 5387

DETROIT BANKS PLAN TO RELEASE 40% OF DEPOSITS

Plan Two New Units to Clear Up Difficulties.

[Continued from page 25, column 8.]

by liberal loans from the Reconstruction Finance corporation. According to usually well informed sources total aid extended to the two banks by the R. F. C. would amount to between 135 millions and 145 millions. Of this amount, about 100 millions would go to the First National and the remainder to the Guardian.

Capital for the two new banks, according to the plan, would be supplied by some of the larger depositors of the old banks. The present program calls for conferences between bankers and these more important depositors to pursuade the latter to coöperate. The capital of the First National bank's successor institution would be $10,000,000 and that of the Guardian's successor would be about $3,500,000, it was reported.

No Preference to Banks.

Bankers engineering the proposed plan said that no preference would be given out-of-town banks having funds on deposit in either of the institutions. Like other depositors, they would have about 40 per cent of their deposits transferred to the new banks.

As security for its loans to the Guardian and the First National, the Reconstruction Finance corporation would take over the slower assets—loans and investments—which were not transferred to the new institutions.

The plan, therefore, if consummated, would make it possible for every depositor to withdraw all or any part of the 40 per cent of his deposits transferred to the new bank. For the rest, he would wait until the slower assets securing the R. F. C. loan had been liquidated and the R. F. C. loans paid off. These assets would be trusteed for slow liquidation.

Bankers point out that the new banks organized to succeed the Guardian and the First National would be 100 per cent liquid and, therefore, would be in an impregnable position.

Await Depositors' Decision.

Big depositors will be approached between now and next Monday with the idea of prevailing upon them to contribute part of their deposits toward capital for the new banks. Until this capital is pledged, it is understood, no official announcement will be made concerning the plan.

At the close of 1932 the Guardian National Bank of Commerce had total deposits of $138,385,922 and the First National had total deposits of $423,258,000. These deposits had decreased substantially, however, by the time the emergency moratorium was declared by the governor.

Reports were current here today that the Reconstruction Finance corporation had already been asked to advance $135,000,000 to enable the plan to be put into effect, but these reports could not be substantiated. It was also reported that conferences were under way in New York and Washington concerning the plans under consideration.

From Washington came the report this afternoon that Secretary of the Treasury Mills is in New York in conference with William H. Woodin, who will succeed Mills March 4, on the Detroit loan application. Mills is seeking assurances from Woodin that the new Democratic administration would approve the loan.

Banks Cashing Checks.

The Guardian National Bank of Commerce is one of the units of the Guardian Detroit Union Group, Inc., which operates 20 banks and trust companies in Michigan. The First National of Detroit is a member unit of the Detroit Bankers company.

Rudolph E. Reichert, Michigan state banking commissioner, today reported that most banks were "doing business in the best possible way." He reported that most banks were cashing checks that had not already been cleared on the depository percentage basis outlined in Gov. Comstock's second proclamation, issued Tuesday.

Most banks were following the plan that had been in operation here during the last week, permitting depositors to withdraw up to 5 per cent of their deposits. There were no lines awaiting the opening of Detroit banks this morning.

Detroit bankers are awaiting clarification of Gov. Comstock's second proclamation, in which he outlined rules for limited operations. Also, they are awaiting the enactment of legislation at Lansing and Washington which they believe will help the situation.

Bank Offers to Pay in Full.

The Guardian Bank of Royal Oak today announced it would pay off 100 cents on the dollar at once if the depositors desired.

"We are merely following the text of the governor's second proclamation in which he said a bank can pay off to the extent of its ability," President Herbert H. Gardner said. "We are able to meet every claim against us, and will do so, if necessary. But last week we published an advertisement showing the banks' condition and today the calls for money have been few."

Details of the proposed reorganization have apparently been presented to Gov. William A. Comstock, who said that any contemplated reorganization must not permit stockholders to get from under liability to pay any assessments which may be levied in the future.

INVESTMENT TRUSTS

	Bid.	Ask.		Bid.	Ask.
Am Bk Stk.	1.20	1.40	Quar Inc S.	.98	1.05
AmBr&C6%.	6	8	Rep Tr Sh.	5.16	5.66
Am Fdr 6%.	9	16	Sel Am Sh.	1.55	1.65
Do 7% p.	9	16	Sel Cum Sh.	4⅝	4⅞
Basic Ind...	1.69	..	Sel Inc Sh.	2¼	2⅝
Brit Typ I.	.35	.60	Sel Man Tr.	3.35	3.80
Cum Tr Sh.	2.27	....	Sp Tr Fd...	8½	9¼
Corp Tr ...	1.37	....	Sup A T A.	2.10	....
Do A A..	1.35	....	Do A A..	1.25	1.45
Div Tr A..	5⅛	....	Do B	2.20	....
Do B	4⅛	....	Do B B..	1.25	1.45
Do C	1.80	2.00	Do C	3⅛	4
Do D	3	3⅛	Do D	3.40	3.90
Div Shrs ...	.89	.96	Tr A Bk A.	2⅝	2⅝
Inc Inv	11	12	USEIL&PA .	12⅛	12⅝
NYBkTSh...	3	3⅜	Do B	2.02	2.12
N A T Sh .	1.20	....	Do B vtc.	.91	.98
Do 1955.	1.45	1.65			
Do 1956 .	1.45	1.65			

SHARP & DOHME.

Net profit for 1932 was reported at $703,479 after depreciation, federal taxes, provision for contingencies, etc., as against $777,892 for the previous year.

NEW YORK CURB TRANSACTIONS

Thursday, February 23, 1933.

Shares sold today..........200,000 Total sales 1933 to date........4,970,000
Year ago..........141,865 Total sales 1932 to date........8,658,077

Stock	Sales.	High.	Low.	Close.	Net chge.
A					
Ainsworth ...	300	2⅛	1⅞	2⅛	....
Alum Co Am.	1,750	43	40	40	— 3¼
Alum Ltd ...	100	15	15	15	— 1
Am Beverage.	100	2⅛	2⅛	2⅛	— ⅛
AmCitP&L A..	300	27	26½	26½	— 1½
Do B	200	3⅜	3⅜	3⅜	....
Am Cyan B...	1,800	3¾	3½	3½	— ½
Am&FgnP war	900	3⅜	3½	3½	— ⅛
Am Founders.	200	⅝	⅝	⅝	— 1/16
Am Gas & El.	3,200	22¼	20	20½	— 1¾
Am Invest ...	100	2⅝	2⅝	2⅝	— ⅛
Am Laun Mch	150	6⅞	6⅞	6⅞	— ⅛
Am Lt & T...	200	15⅛	15⅛	15⅛	....
Am Maize ...	100	15½	15½	15½	— 1½
Am Maracaibo	500	¼	¼	¼	— 1/16
Am Sup Pow.	16,600	3⅜	2⅞	2⅞	— ⅝
Anch Post F..	100	⅝	⅝	⅝	— ⅛
Ark Nat G A.	500	1⅛	1⅛	1⅛	— ⅛
As El Ind....	100	2⅞	2⅞	2⅞	— ⅛
As G & E L A	700	1⅛	1⅛	1⅛	....
Atlas Corp ...	2,900	6⅞	6½	6⅞	— ⅛
Do pfd A....	100	36⅜	36⅜	36⅜	— ⅝
Do war	400	2⅜	2¼	2¼	....
Axton Fish A	25	31¼	31½	31¼	+ ½
B					
Blue Ridge ...	100	2⅛	2⅛	2⅛	— ⅛
Do cv pfd...	1,000	24	23	23	— 1
Borne Scrym..	50	6	6	6	....
Braz T & L..	100	6¼	6¼	6¼	— ⅜
Brillo Mfg ...	200	9	9	9	— ¼
Buckeye P L..	100	25	25	25	— ¾
BufN&EP 1 pf	100	86¼	86¼	86¼	— 1½
Bunk Hill & S	75	17	17	17	— ½
C					
CabRTube vtc	100	1/16	1/16	1/16	....
Can Mar. Wire	400	1	1	1	....
Carnation	100	6⅝	6⅝	6⅝	— ⅛
Celanese 1st pf	50	36	36	36	— 1½
Cent St El....	2,800	1⅜	1⅛	1⅛	— ¼
Do 6 pf ww	120	7⅞	7⅞	7⅞	— ½
Do cv pfd n	300	7⅛	7	7	— 2⅜
Chesebro	250	85½	85	85	....
Cities Serv ...	7,700	2⅛	2	2⅛	— ⅛
Do pfd	200	13¼	13¼	13¼	— ¼
Do B B pfd	10	9	9	9	— 1
Cit Svc P 6 pf	50	11½	11½	11½	— ½
Cl Neon Lts...	100	½	½	½	....
Clev El Ill...	100	25	25	25	— 2
Col G&E cv pf	150	79	78	78	— 1
Col O&G vtc..	600	⅛	⅛	⅛	....
Comwlth Edis	100	66	66	66	— 2¼
Comw&So war	100	1/16	1/16	1/16	....
Com Wat Svc	100	⅝	⅝	⅝	— ¼
Comstk Tun..	200	½	½	½	....
ConsG&E Balt	1,400	58	55¼	58	....
Cont G&E p pf	25	49	49	49	— 4¼
Cord Corp ...	2,400	5⅜	5⅛	5⅜	— ¼
Cosden Oil cod	100	1¼	1¼	1¼	— ¼
Creole Pet ...	800	2⅜	2⅜	2⅜	— ⅛
Cresson Gold..	200	1/16	1/16	1/16	....
Crocker Wh....	200	2⅜	2½	2½	— ½
Cuban Tob vtc	200	12½	12½	12½	+ ½
Cusi Mex ...	3,400	1/16	¼	¼	....
D					
Deere & Co...	1,600	7⅛	6½	6½	— 1
Dochler D Cast	100	1¼	1¼	1¼	+ ¼
E					
East Sta Pow	300	1⅞	1⅞	1⅞	— ⅛
East Ut As cv	100	2	2	2	— ¼
Eisler Elec ...	200	1	1	1	....
El Bd & Sh...	28,700	13⅝	10⅝	11¼	— 2⅝
Do pfd	600	34⅜	32	32⅜	— 4½
Do 5 pfd....	300	32½	30⅞	30⅞	— 3¼
El Pow As....	500	3⅛	2⅞	2⅞	— ⅝
Do A	800	3¼	3	3	— ⅜
El P&L opt w	500	2½	2	2	— ½
Do 2d pfd A	125	8½	8¼	8½	— ½
Elect Share ..	100	2⅞	2⅞	2⅞	+ ⅛
Do pfd	200	40	40	40	— 1
EmpG&F 8 pf	100	11	10¼	10½	— 1
Do 7 pfd	50	8	8	8	— ½
Eureka Pipe ..	50	24	24	24	— 1
Eur El deb rts	300	1/16	1/16	1/16	— 1/16
F					
Fiat rcts.....	100	9⅝	9⅝	9⅝	— ⅜
FirstNS 1st pf	60	110	110	110	....
Fisk Rub.....	200	1½	1¼	1½	....
FordMCan A..	500	5⅜	5	5⅛	+ ⅛
Ford M Ltd .	700	3	2⅞	2⅞	— ¼
G					
Gen Aviation..	100	4¼	4¼	4¼	— ⅝
GenElLtd rct.	500	7	7	7	....
GenG&E cv pf	100	6½	6½	6½	— ⅝
Gen P S pf...	20	24	24	24	— 1
Glen Alden....	300	8¼	8	8	— ½
Great A&P nv.	20	129	128	129	— 1
Do 1st pf...	10	120	120	120	....
Gulf Oil Pa...	200	26½	26½	26½	— ¼
H					
Hecla Min.....	100	2⅝	2⅝	2⅝	....
Holling Gold..	3,500	6¼	6	6	— ¼
HudBay M&S.	300	3	3	3	....
Humble Oil....	100	43¾	43¾	43¾	— ½
Hydro El Sec..	300	4¼	4¼	4¼	— ⅛
Hygrade Syl..	100	13	13	13	— ⅝
I					
Il P&L $6 pfd	125	25	25	25	....
ImpOil Can ..	400	6⅝	6⅝	6⅝	— ¼
Ind Pipe Line.	300	3¼	3¼	3¼	— ¼
Ins C N A.....	300	31	30⅝	30⅝	— 1½
Internat Pet..	100	9¼	9¼	9¼	— ⅝
Int Util B.....	100	⅛	⅛	⅛	— ⅛
Interst Equit..	800	1/16	1/16	1/16	....
Inter Hosiery..	100	8⅝	8⅝	8⅝	— ⅛
Irv Air Ch....	200	5⅛	5	5	— ½
Ital Super A .	600	1¼	1¼	1¼	— ⅛
K					
Klein D E....	200	10	10	10	+ ⅝
L					
Lake Shr M..	2,100	30⅝	30¼	30¼	— ¼
Lak Fdy & M.	100	½	½	½	— ⅛
Lone S Gas...	300	6⅝	6⅝	6⅝	— ½
Long Is Lt....	100	12	12	12	....
M					
Mapes Cons...	100	24	24	24	+ 1
Mass Ut Asso.	600	2⅛	2⅛	2⅛	....
Memphis N G	200	2⅛	2⅛	2⅛	— ⅝
Mich G & O..	100	1	1	1	— ⅛
Mid West Ut.	1,200	⅛	⅛	⅛	....
Do pf xw....	200	⅝	⅝	⅝	— ¼
MohHud 1st pf	25	80	80	80	— 1
M Ward A....	140	50½	50	50½	— ½
N					
Nat Avia......	500	5⅝	5⅝	5⅝	— ¼
Nat Bel Hess..	11,800	1⅝	1⅜	1⅝	....
Nat B & S....	300	23	22½	22½	— ⅝
Nat Fuel G....	500	11¼	11¼	11¼	— ⅝
Nat Inv war.	400	⅝	⅝	⅝	— ¼
Nat Trans....	200	6½	6⅝	6⅝	— ⅛
New Bradford.	200	⅛	⅛	⅛	....
N Eng Pwr pfd	50	36⅝	36½	36½	— 1¼
N M & Ariz..	300	½	½	½	....
Newmont Min	700	14	13	13	— 1½
N Y Hon Ros.	100	9½	9½	9½	....
NYP&L 7% p	25	95	95	95	— 1½
NYShpbld Fd.	200	3⅜	3⅜	3⅜	+ ¼
NYTel 6½% p	75	115	115	115	— ¼
Niag H Pow..	2,500	10¼	9⅝	9⅝	— ⅝
Do A war...	100	1/16	1/16	1/16	— 1/16
Do B war...	100	2	2	2	— ½
Do C war...	600	1/16	⅛	1/16	+ 1/16
Niag Sh M B.	300	5⅛	5	5	— ⅛
Nipissing Mns	300	1⅝	1⅝	1⅝	....
Noma Elec....	100	1	1	1	— ¼
Nor St P 7 pf	100	64	63	63	— 2
Novadel Ag...	400	42	39½	39½	— 2⅝
O					
Ohio Cop......	100	1/16	1/16	1/16	— 1/16
Ohio Oil pf....	100	70½	70½	70½	— 1
OklaNG 6½ pf	50	5⅝	5⅝	5⅝	— ¼
Outbrd Mot A	200	1⅛	1⅛	1⅛	— ¼
Do B.......	100	1/16	1/16	1/16	— ¼
P					
PacG&E 1st pf	800	24⅜	24⅜	24⅜	— ¼
Pan Am Air..	100	21⅛	21⅛	21⅛	— 1⅛
Paramt Mot..	100	3	3	3	+ ⅛
Parke Davis..	500	17⅝	17	17	— ⅝
Parker R P...	300	28⅝	28	28	— 1¼
Pennroad	2,500	1⅛	1⅛	1⅛	....
PP&L 7 pfd.	50	86½	86½	86½	— 3¼
Pa W & Pow..	100	55	55	55	— ¾
Phila Co	800	6½	5¼	5¼	— 2⅜
Phoenix Sec p	100	9½	9½	9½	....
Pilot Radio A.	800	1¼	1	1	— ⅛
Pioneer Gold.	17,500	5⅛	4⅞	5⅛	+ ⅜
Pitts Pl Gl...	300	13½	13⅛	13⅛	— ½
Pruden Inv ...	100	3½	3½	3½	....
Pg Sd P 5% p	50	19	18¾	18¾	— 1
Do 6% pfd..	30	11¼	11	11	— 1
Pyrene	100	2¼	2¼	2¼	....
R					
Rel Intl A.....	100	1½	1½	1½	....
Rike-Kum	100	4⅝	4⅝	4⅝	+ ¼
Rh IPS pfd....	100	21⅝	21⅝	21⅝	+ ¼
Rolls Roy Ltd	100	7⅝	7⅝	7⅝	— ¼
Root Rf P p.	100	3¼	3¼	3¼	+ ¼
Royal Type ..	700	6⅝	6	6	— ½
Ruberoid	100	15⅝	15⅝	15⅝	— 1⅝
S					
Saf C H&L..	225	20	20	20	— 2½
St Regis Paper	1,600	2¼	2¼	2¼	— ⅛
Do pfd	20	14	14	14	— ⅛
Salt Cr Com..	2,000	⅝	⅝	⅝	....
Scovil Mfg ..	100	9½	9½	9½	— 2
Seabd Util ..	100	½	½	½	....
Sec Al n v .	100	6¼	6¼	6¼	— ⅝
Segal Lock ..	100	½	½	½	....
Select Ind ..	2,300	1	1	1	....
Do al ctf....	200	36½	36	36	— 1
Do pr pfd....	100	37¼	37¼	37¼	— ⅝
Shat Denn	200	1	1	1	+ ⅛
Shawinig W&P	300	8½	8½	8½	— ¼
Sherw-W	50	14½	14½	14½	....
Sil G Coal....	500	2⅜	2⅜	2⅜	+ ¼
Singer Mfg ..	40	96	96	96	— ½
Smith A O....	50	12	12	12	— 1½
So Pa Oil....	100	11⅝	11⅝	11⅝	....
SCE A pfd....	500	25⅛	25⅛	25⅛	— ⅜
Do B pfd....	100	23	23	23	— ¼
Southld Roy ..	100	3¼	3¼	3¼	— ¼
Std O Ind.....	7,200	19	18⅝	19	+ ½
Std O Ky.....	400	10⅝	10¼	10¼	— ⅛
Stutz Mot A.	400	11	10⅛	11	....
Sun Inv pfd..	100	21	21	21	— 2
Swift & Co..	1,000	7⅜	7⅜	7¼	— ⅛
Swift Int	1,000	13⅛	12⅞	12⅞	— 1
Swiss-A El pf.	50	23	23	23	— 4
Syl G M Ltd.	1,100	11/16	11/16	11/16	— 1/16
T					
Technicolor ..	700	2⅝	2⅝	2⅝	— ⅛
Teck-Hu G ..	2,100	3⅝	3½	3½	— ¼
Tob & Al Stks	100	25¼	25¼	25¼	....
Transct Air ..	300	4¼	3⅞	3⅞	....
Tri-Cont war	300	1⅛	1⅛	1⅛	....
Trip S Gl....	100	6¼	6¼	6¼	+ ⅛
Tubize Chat .	100	4⅛	4⅛	4⅛	+ ⅛
Do A corp..	100	9½	9½	9½	— ¼
U					
Union Am Inv	200	13	13	13	— 1
Un Gas Can.	600	2⅝	2⅝	2⅝	— ¼
Unit Corp war	100	2¼	2¼	2¼	— ⅛
Unit Found .	1,300	1	1	1	....
United Gas ..	4,600	1¼	1¼	1¼	....
Do war	100	⅛	⅛	⅛	....
Do pfd	400	14	13¼	13¼	— 1½
Un L&P A..	2,900	3	2⅝	2⅞	— ⅛
Do cv pfd..	800	12⅛	11	11	— 1¼
Unit Shoe M..	50	36½	36½	36½	+ ½
U S & I Sec pf	100	19⅝	19⅝	19⅝	+ ⅝
U S El Pow..	500	11/16	11/16	11/16	....
U S Foil B..	100	2⅛	2⅛	2⅛	— ⅛
Unit Strs vtc.	100	⅛	⅛	⅛	....
Unit Verde ..	200	1⅛	1⅛	1⅛	....
Univ Ins......	50	5	5	5	+ ⅝
Ut P&L pfd..	50	31⅛	31⅛	31⅛	— ⅛
Utility Eq ...	100	1⅛	1⅛	1⅛	....
Util P & Lt...	100	1⅛	1⅛	1⅛	....
Ut P&L pfd..	100	13	13	13	— 4½
W					
W Auto Sp A	100	11⅛	11⅛	11⅛	— ⅛
W Cart pfd...	50	59½	59½	59½	+ ¼
Wil-L Caf pf.	25	7⅛	7⅛	7⅛	— 1
Woolwth Ltd.	100	12⅞	12⅞	12⅞	....
Wright Harg.	4,900	4	3⅞	3⅞	— ⅛

No. thous.	Bond	High	Low	Close.	Net chge.
	DOMESTIC.				
4	Ala Pw 5s '46 ..	92½	92½	92½	— ¼
1	do 5s '68	74	74	74	— 2
4	do 4½s '67	65½	65¼	65¼	— 1¼
15	Alum Co 5s '52..	93	92	92	— ½
1	AmEl&P 6s'57 A	15½	15½	15½	— ⅝
25	AmG&E 5s 2028	80⅛	79½	79½	— 1½
1	Am G&P 5s '53.	17	17	17	....
16	Am P&L 6s 2016	44	41	41	— 3
6	Am Rad 4½s '47	96⅛	95½	95½	— ⅛
6	AmRollM 5s '48	43	41½	41½	— 2¼
17	do 4½s '33	54	50	50	— 5
6	Appal Gas 6s '45	5½	5¼	5½	+ ½
6	do 6s '45 B	5½	5½	5½	+ ⅝
20	Appal El P 5s'56	87	84	84	— 3½
1	Appal P 6s2024A	77	77	77	— 3
10	Ark P&L 5s '56.	79⅛	76⅝	77	— 3¼
7	As Elec 4½s '53	33	31	31	— 3⅛
3	AsG-E5½s'38in ct	18	18	18	— ⅛
46	do 5s '50	20	18	18	— 2
2	do 5½s '77	23½	23½	23½	+ ½
37	do 5s '68	19	17	17⅝	— ⅛
61	do 4½s '49 C ..	19⅛	17	17⅛	— 1⅝
10	As Hdwe 6½s'33	7	6½	6½	— 3½
3	As Rayon 5s '50	39	36	36	— 6
12	AsTelUt 5½s'44C	14⅛	13⅝	13⅝	— 1
11	As T&T 5½s'55A	16⅝	16	16⅛	+ ⅞
2	Atlas Ply 5½s'43	36	36	36	— 3
2	Atl City Gas 5s'60	95⅝	95⅝	95⅝	— 2
18	Baldw L 5½s '33	69	67	67	— 1
71	B&ORR 5s'96 F.	35⅛	32⅛	32⅛	— 3
11	BellTCan 5s'55 A	92	91½	91½	— ½
10	do 5s '57 B	91½	90⅛	90⅛	— 1⅝
1	do 5s '60 C	90⅞	90⅞	90⅞	+ ⅝
1	Beth Steel 6s '98.	103	103	103	....
4	BosConGas 5s'47.	104⅛	103½	103½	— 1¼
1	BknBrGas5sA'67.	100	100	100	— 4¼
5	CanNP 5s '53 A	62½	61⅛	62⅛	— ½
13	Can Pac 6s '42..	76⅛	76⅛	76⅛	....
2	CapAd 5s'53A xw	75⅛	75⅛	75⅛	....
1	do 5s '53 A w w	75⅛	75⅛	75⅛	— 1
23	Caro P&L 5s '56	62⅛	60	60	— 2
21	CaterpTr 5s '35	96	96	96	....
5	CedRap Mfg 5s'53	92½	90⅝	90⅝	— ¾
8	CenIllLt 5s '43.	104½	104½	104½	....
2	CenIllPS4½s'81H	60	60	60	— 2
15	do 4½s '67 F ..	61½	60	60	— 3
2	CenOhL-P 5s'50A	73	73	73	....
13	CenP&L 5s '56..	56½	55¼	55¼	— 1½
12	Cen PSer 5½s '49	3¾	3¼	3½	— ½
3	CenStEl 5½s '54	34⅛	34	34	— 1½
22	do 5s '48	33⅛	32⅝	32⅝	— ⅝
7	CenStP-L 5½s'73	32⅛	32	32	....
4	ChiDisE 4½s'70A	76⅛	76	76⅛	— ⅛
1	ChiRy cod 5s '27	50⅛	50⅛	50⅛	— ½
47	CigStrsR5½s'49A	41	39⅝	39⅝	— 1¼
1	CinStCar 6s'55 B	60	60	60	— 1
8	Cities Ser 5s '66.	30⅛	29	29	— 2
246	do 5s '50	31	28⅝	29	— 2½
2	CitSGas 5½s '42	48	48	48	— ½
20	CitS P-L 5½s '49	32½	29½	30⅛	— 2⅛
42	CitSPw 5½s '52	33	29½	31	— 2
30	Clev El Ill 5s'30.	104½	103½	103½	— 1½
5	do 5s '54 A	106⅛	106⅛	106⅛	— ⅛
3	ClevRy 5s '33 ..	92	92	92	— 1
1	ComwEd 5s'53 A	101	101	101	— 2
20	do 5s '54 B	101½	100	100	— 1⅛
3	ComwEd4½s'56C	97	96⅝	97	....
3	do 4½s '57 D .	96½	96½	96½	— 1
8	do 4½s '60 E ..	96⅛	94	94	— 2⅛
29	do 4s '81 F	85⅛	83⅛	83⅛	— 1¼
54	do 5½s '62 G .	102	101	101⅛	— ⅛
13	ComwSb5½s'48A	74	73½	74	— ⅛
5	ComP&L 5s '57.	44½	44⅛	44⅛	....
88	ConRP 5s'52 A.	97⅝	95⅝	96	— 1½
8	ConGELP4½s'35.	102⅛	102⅛	102⅛	— ⅛
4	do Ba 4½s'70H.	103½	103½	103½	— 1
47	do Ba 4s '81 ..	95½	95½	95½	— ⅛
7	ConGBal 4½s'54.	106⅛	105	105⅛	— 1¼
4	ConGasUt 6s'43A	25½	25¼	25⅛	— ⅛
17	Cons P 4½s '58	99⅛	99	99	— 1
27	ContG-E 5s'58 A	46½	45	45	— 2½
2	Cont Oil 5½s '37	94½	94⅛	94⅛	+ ⅛
12	Cudahy P 5½s'37	90⅝	90⅛	90⅝	....
2	do 5s '46	103	103	103	....
2	CumbGP-L 4½'56	88	88	88	....
5	DalP-L 6s '49 A.	106	106	106	....
20	do 5s '52 C	102½	102	102	— ½
32	Dayt P&L 5s '41.	104	102½	102½	— 2½
8	DenvG&E 5s '49.	100⅛	100⅛	100⅛	....
1	DerbyG&E 5s '46	72	72	72	....
6	Det CGas 6s'47 A	87½	85	85	— 3
2	do 5s '50 B	78	77	77	— 3
12	EastUInv 5s'54A	11	9⅞	9⅞	— 1⅛
30	EdElIll 5s '35 ..	102	101⅛	101⅛	— ⅛
23	do 5s '34	101⅛	101⅛	101⅛	— ⅛
2	do 4½s '33	100⅛	100⅛	100⅛	— ⅛
1	ElPasoEl 5s '50A	77½	77½	77½	....
21	ElecP&L 5s 2030	33⅝	33	33¼	+ 1⅛
4	EmpDisE 5s '52	45½	45	45	— 1
7	EmpOil&R5½s'42	38½	37½	37½	— 1
6	Erie Lt 5s '67..	99⅛	99⅛	99⅛	+ ⅛
1	Fairb Mor 5s '42	48	48	48	— 2
6	Fed Wa 5½s '54	29⅛	27½	27⅝	— 2⅛
11	FstnCot M 5s '48	75⅛	74½	74½	— 2⅛
6	FiskR 5½s'31 cod	39	36	36	— 3
6	do 5s '41 cod ..	42⅛	42⅛	42⅛	— ⅛
21	FlaP&L 5s '54 .	57⅛	55⅛	55⅛	— 2
3	Fla P 5½s '79 A	54	54	54	— ⅛
5	GaryE-G 5s'34 A	58⅛	58⅛	58⅛	— ⅛
21	GatinP 5s '56 ..	64⅛	63⅛	63⅛	— ⅛
2	do 6s '41	45⅛	45⅛	45⅛	— 1⅛
10	GenMotAc 5s'36.	103⅛	102⅛	103⅛	+ ⅛
8	GenPUt 6½s '56	12⅛	12⅛	12⅛	— ⅛
1	do 6½s '33	20	20	20	— 5
1	Gen Refr 5s '33.	30½	30½	30½	— 2½
24	GenWWk 5s '43A	45	43⅝	43⅝	— 1⅝
2	do 6s '44 B	12⅝	12⅝	12⅝	....
37	Geo Pw 5s '67 .	77	73	73	— 4
1	Geo P&L 5s '78.	52½	52½	52½	— ½
36	Gillette 5s '40.	100	99⅛	99⅛	— 1¼
1	GlenAldCl 4s '65	55	55	55	— ⅛
4	Glid Co 5½s '35	85⅛	85⅛	85⅛	— ⅛
4	Gr Trunk 4s'50.	60½	60½	60½	— 2¼
2	do 6½s '36	99⅛	99⅛	99⅛	....
2	Gr Nor P 5s '35	99⅛	99⅛	99⅛	— ⅛
2	Gr West P 5s'46.	100⅛	100	100⅛	— ⅛
3	GreenMtPw 5s'48	86	84	84	— 2⅛
2	GuarInv 5s'48 A	28⅛	27	27	— 5
1	GulfOilPa 5s '47	97⅛	97⅛	97⅛	— 1⅝
1	do 5s '37	99⅛	97⅛	97⅛	— 2⅛
15	Hack Wa 5s '38.	100⅛	100	100	— ⅛
4	HallPr 5½s'47 A	54	54	54	....
2	Hanna 6s '34 ..	94	94	94	....
11	HoodR 5½s '36.	35½	35	35	+ 1
2	Hou Gu G 6s'43A	36	34⅛	34⅛	— 3⅛
2	HouL-P 4½s'78D	90	90	90	— 1½
3	do 4½s '81 E .	89½	88⅝	88⅝	— 2⅞
1	HydPNiaF 5s'51.	105⅝	105⅝	105⅝	....
2	do 5s '50	106	106	106	— ¾
1	Hygr Fds 6s'49 A	42	42	42	— 2
2	Idaho P 5s '47..	99⅛	96	96	— 4
1	Ill C 4½s '34...	39½	39½	39½	— 1½
1	Ill N U 5s '57.	97½	97½	97½	— 1½
10	Ill P&L 5s '56 C	59⅝	58¾	58¾	— 1¼
1	do 5½s '57......	48	48	48	....
24	do 6s '53 A.....	68½	66½	67	— 1¾
13	do 5½s '54 B...	64	62	62	— 2¼
1	Indep O 6s '39..	87	87	87	— 1
2	Ind & M 5s '55.	90	90	90	....
2	Ind H E 5s '58A	65	65	65	— 5
6	Ind S 5s '50....	18½	18	18	— 2
4	do 5s '63 A.....	19	18⅝	18⅝	— ¼
39	Ind P&L 5s '57A	86½	84	84	— 3½
1	Ind Wat 5½s '53.	102¼	102¼	102¼	....
2	Ins U I 6s '40 B.	1⅛	1	1⅛	....
8	Int P S 7s '57 E	91	90	90½	— ½
4	do 7s '52 F....	84½	83¼	84½	— ½
7	do 6½s '55 C...	88⅞	88	88	— ⅞
10	Int Salt 5s '51...	77	75¼	75¼	— 1⅛
5	Int S Am 5s '47.	44½	44⅛	44½	— 1⅝
3	Int Pwr 6s '52..	31	30	31	+ ½
19	do 5s '57.......	53	52	52	— ⅝
1	Int P S 6½s'49B	80	80	80	— 7
5	Inv C 5s '47Axw	73	73	73	— 1
4	Ia-NL&P 5s '57..	80	79	79	— ½
1	Ia R&L 5½s '45A	85	85	85	— 4½
3	Jackson Gas 5s'42	44½	44½	44½	— ½
61	JerCP&L4½s'61 C	90	89	89	— 1
2	do 5s '47........	99	99	99	— ½
3	Jones & L 5s '39.	103½	103⅛	103½	+ ⅝
1	KanG&E6s 2022A	77½	77½	77½	— ½
5	KanP&L 5s '57B	83	83	83	— ½
5	do 6s '55 A....	93⅜	93¼	93¼	....
2	Kan P 5s '47 A.	77¼	77¼	77¼	— ¼
2	Ky U 5s '69 L.	68½	68½	68½	— 2½
1	do 5s '61 H....	68½	68½	68½	+ ½
8	KopG&C 5½s '50.	76	73⅞	74	— 4
6	do 5s '47........	75	74	74	— ⅛
1	Kresge 5s '45...	85	85	85	— 5
2	Lac G 5½s '35.	56	55	56	— ¼
1	Larut G 6½s '35	67	67	67	+ ⅝
17	Leh PS6s 2026A.	77	73½	73½	— 4½
5	LibMcN&L 5s '42	50¼	50	50¼	— ¼
6	Lone S G 5s '42.	94	93½	93½	— 1
1	L Isl L 5½s'52A	80	80	80	— 1
2	LosAG&E 6s '42.	104½	104½	104½	....
2	do 5½s F '43...	103	103	103	....
25	do 5s '61........	99¼	98½	98½	— 1¼
12	LG&EK 4½s'61C.	100⅝	100	100	— ⅝
10	Lou P&L 5s '57.	83	81½	83	— ½
6	ManP5½s '51 A.	40½	39½	40	....
10	Mass G 5½s '46	93½	90	90	— 3½
5	do 5s '55........	86½	84	84	— 2⅝
1	Massey H 5s '47	40	40	40	—23
2	Mem P&L 5s '48.	101	101	101	....
9	Met E 5s '62 F.	92⅝	91	92⅝	....
7	Milw GL 4½s'67.	99¼	98⅝	98⅝	— 1¼
10	Minn GL 4½s '50	81	80½	80½	— 1½
1	Minn G El 5s'34.	102½	102½	102½	— ⅝
5	Minn P&L 5s '55	81	79	79	— 2½
2	MissP&LC 5s '57.	65	64½	64½	— 1½
21	Miss R P 5s '51.	103	102⅝	102⅝	— ¼
2	MoP&L 5½s'55A.	89½	89½	89½	— ½
8	Mo P S 5s '47A	61½	61	61	— ⅝
3	MonoFP 5½s'53 B	66¼	62	62	— 5⅝
1	Mont-DP 5½s '34.	40	40	40	— 2⅝
43	MontLH&P5s'51A	87	86⅛	86⅛	— ⅞
2	do 5s '70 B....	86	86	86	— 1⅝
2	Mun SS 6½s '37.	9½	9⅛	9½	— ⅛
11	Narrag 5s '57...	100⅝	99¼	99¼	— 1⅜
17	do 5s '57 B....	100	99¼	99¼	— ½
14	NatP&L6s 2026 A	74⅝	74	74	— 1
20	do 5s 2030 B..	63½	62¼	62¼	— 1
20	Nat PS 5s '78 ctf	15	13⅝	13⅝	— 1⅛
11	Nat Tea 5s '35..	86	85	85	— 1
5	Nebr P 4½s '81.	97	97	97	— 1⅛
5	Nev CE 5s '56.	59⅛	58¼	58¼	— 1
20	NEngG&E 5s '50.	51⅝	50½	50½	— 1½
16	do 5s '48........	51⅛	48	49⅛	— 1⅞
1	do 5s '47........	50½	50½	50½	— 2¼
26	N Eng P 5½s '54	49	48	48½	— 3½
5	do 5s '48........	48	46	47	— 1
1	do 5s '51........	103	103	103	— 1½
3	NOriPS 4½s '35..	53⅜	53⅜	53⅜	— ¼
2	NRocW 5½s '51A	86	86	86	+ 2½
5	NY&WL 4s 2004	94	93	93	— 2
12	NYPen&O 4½s'35	94	93	93	— 1
47	NYP&L 4½s '67	92½	91⅛	92	— ⅝
19	NYSE&G 4½s'80.	84½	83	84¼	— ⅝
3	do 5½s '62......	98	98	98	....
18	Niag F P 6s '50.	105½	105	105	— ½
1	do 5s '49 A	98⅛	98	98	— 4½
3	NAmL&P 5s '36.	88	87⅛	87½	— 2
26	do 5½s '56 A..	33⅛	32¼	32¼	— 1
5	Nor CU5½s'48 A	24¼	24	24	— ¼
1	N Ind PS 5s '69	85	85	85	— 3½
12	do 5s '66 C....	87¼	82	83	— 4½
2	do 4½s '70 E...	77⅝	77⅝	77⅝	— 1⅝
1	Nor NYU 6sC'43	96⅝	96⅝	96⅝	....
7	NOP&L 5½s '51.	97½	96	96	— 1¼
3	Nor OT&L 5s '56	97	97	97	....
6	Nor S P 5½s '40	87⅝	87¼	87⅝	— ⅛
10	do 4½s '61.....	88½	87½	87½	— 1¼
7	Ogden Gas 5s '45	99¼	98	98¼	— 1½
41	O Edis 5s '60...	89½	86	86½	— 3⅝
2	O Pwr 5s '52 B.	101	101	101	+ 2¼
12	do 4½s '56 D...	93⅝	92½	92½	— ½
3	Ohio PS 6s '53 C	93¼	92⅛	92⅛	— 2⅝
2	do 5½s '61 E...	80	80	80	— 2½
1	do 5s '54 D....	81	81	81	— 1½
3	OkG&E 6s '40 A	72	71	71	— 1¼
5	do 5s '50.......	78	78	78	— 2
1	Oswe F 6s '41.	50⅝	50⅝	50⅝	+ ¼
18	PacG&E 4½s'57E	95½	93	94½	— 1
20	do 4½s '60 F...	95⅝	93	93	— 2
12	do 5s '55 D.....	100½	98	99⅝	— 1⅝
8	do 5½s '52 C...	103½	103	103¼	+ ¼
5	do 6s 41 B	109½	108½	108½	— 1
14	Pac I 5s '48 A..	71½	71	71¼	— 1⅝
5	Pac L&P 5s '42.	108⅝	108⅝	108⅝	— ⅛
2	do 5s '55........	60	60	60	— 1
2	PacWO 6½s '43.	59⅝	59¼	59¼	— ⅝
10	Palm L 6s '38..	87⅝	86⅝	86⅝	— 1⅝
1	Park & T 6s '36	43	43	43	....
2	PenCP&L 4½s'77	71¼	70½	70½	— 1½
1	do 5s '79........	80½	80½	80½	— 3½
3	Pen E 4s '71 F.	71	71	71	— ⅝
8	Pen O E 6s '50.	75¼	74⅝	74⅝	— ⅛
8	POP&L5½s'54 A.	98	97¼	97¼	— ⅝
3	Pen Pwr 5s '56..	100½	100⅝	100⅝	— ⅛
3	Pen P S 6s '47 C	87½	86½	86½	— 5
3	do 5s '54 D....	83	79	79	— 6
2	PenTC 5s '60 C.	94	94	94	— 3
1	Pen W&P 5s '40.	105⅝	105⅝	105⅝	— ⅝
4	do 4½s '68 B...	98½	98	98½	+ ½
9	PeoGL&C 4½s'34.	100¼	100	100	— ½
39	do 6s '57 C....	99⅝	98¼	98⅝	— 1½
2	Phila E 5s '66.	107½	107½	107½	— 1⅝
21	Ph E P 5½s '72.	107⅝	107⅝	107⅝	— ⅛
9	PhSG&E 4½s '57.	103⅝	102	102	— 1½
2	Phil SW 5s '55.	102	102	102	— 1½
24	Pied E 6½s '60A	71½	70⅝	71¼	— ¼
1	Pied NR 5s '54A.	65½	65½	65½	— 3½
2	Poor & Co 6s '39.	50½	50½	50½	....
2	Potom E 5s '56E	83	83	83	— 1½
2	PCorNY 5½s '47	58	58	58	+ ⅝
1	PubSvNI 4½s'78D	81	81	81	— 2½
3	do 4½s '80 E....	82⅝	81⅛	81½	— 2
18	do 4½s '81 F...	81⅝	81	81	— 1½
45	do 6½s '37 G....	101½	99⅝	99⅝	— 1⅝
11	do 6½s '52 H...	97½	94⅝	94⅝	— 2¼
12	PubSvNJ 6s ctfs	112¼	112	112¼	— ⅝
1	PubSvOkla 5s'61C	68	68	68	— 3½
4	PubSvSu 5½s'49A	64	64	64	— 1
7	PugSdP&L 5½s'49	59	57⅛	57⅛	— 2⅝
4	do 5s '50 C.....	54	53½	54	— ½
5	do 4½s '50 D...	52¼	52	52¼	+ ¼
2	RemArms 5½s'33	99⅛	99⅛	99⅛	+ ⅛
2	Rep Gas 6s '45A.	18⅝	18⅝	18⅝	— ⅛
5	do 6s '45 A cod.	18½	18	18	— ½
1	Roch Cen P 5s'53	32	32	32	— 2
3	StLGas&C 6s '47.	10½	9⅞	10½	....
22	SafeHarW 4½s'79	98⅛	97½	98⅛	+ ⅝
1	SanDG&E5½s'60D	103¼	103¼	103¼	— 1½
10	SanJoaL&P6s'52B	102½	102	102	— 1
3	Seattle Lt 5s '49	41	38	38	— 5
8	ShawW&P4½s'67A	54	53⅞	54	+ ½
16	do 4½s '70 D...	54	53⅞	53⅞	— ⅛
29	SEP&L 6s 2025A	69⅛	67⅞	68	— 1⅝
1	SoCalEd 4½s'55..	99	99	99	+ 6
18	do 5s '39........	104¼	104	104	— ½
13	do 5s '51........	100⅝	99½	100⅝	— ½
17	do 5s '52........	100⅝	100⅛	100⅝	— ⅝
1	do 5s '54........	100⅝	100⅝	100⅝	— ⅝
14	SoCalGas 5½s'52B	102	100	100	— 2½
4	do 5s '57........	95	95	95	— 1
5	do 5s '37........	88⅝	88⅝	88⅝	— ⅛
1	do 6½s '35 xw.	94⅛	94⅛	94⅛	+ 1⅛
24	SInd@&E 5½s'57.	101¼	100	100	— 1½
2	So Ind Ry 4s '51	41⅛	41⅛	41⅛	— 1⅛
8	SouthNatG 6s '44	44	43⅜	44	— 1
2	do 6s '44 sta.....	43⅛	43	43⅛	— 2⅝
1	SowestG&E5s'57A	70⅝	70⅝	70⅝	— 3⅛
4	SowestL&P5s'57A	61	60⅛	61	+ ⅛
2	SowestNatG 6s'45	33⅝	31½	31½	— 3
6	SowestPSv 6s'45A	65	64⅛	64⅛	+ ½
1	Staley Mfg 6s '42	79	79	79	— ½
19	StandG&E 6s '35	43	39	41½	— 1½
5	do 6s '35 cvt....	45⅛	43⅛	43⅛	— 2
7	do 6s '51.......	38⅝	38⅛	38⅛	— ⅛
12	do 6s '66.......	38⅝	37⅛	38⅝	— ⅝
14	Stand Inv 5½s'39	68⅛	68	68	— ⅛
17	StandP&L 6s '57	38	35	36	— 2
1	Stutz Mot 7½s'37	36	36	36	....
4	SunPipeL 5s '40.	98⅝	98	98	— ½
5	Superpw Ill 6s'61	88⅛	88	88	— 2
3	do 4½s '68.......	72	70	70	— 4½
14	Swift & Co 5s '40	96⅛	96⅛	96⅛	....
6	do 5s '44........	102⅝	102	102⅝	+ ⅝
5	SracuseL 5½s'54.	105	105	105	— 1
7	do 5s '57 B.....	103¼	102⅛	102¼	— ⅝
2	Tenn El P 5s '56	80	80	80	— 1
15	Tex El S 5s '60.	79⅛	78	78	— 1⅛
4	TexGasUt 6s '45	13	12⅛	12⅛	— ⅛
9	Tex P&L 5s '56.	82⅛	81⅛	81⅛	— 1⅛
2	do 5s '37........	100⅛	100⅛	100⅛	— ⅛
101	Toledo Ed 5s '62	91⅛	88⅛	89	— 2½
14	TwinCRT5½s'52A	23⅛	23	23	— ⅛
2	Ulen & Co 5s '44	28⅝	28⅝	28⅝	+ ⅛
9	do 6s '44 ctfs...	28⅛	28⅛	28⅛	— ⅛
5	UnionEl 5s '67B.	100	100	100	— ⅛
35	do 4½s '57.......	97⅛	96⅛	96⅛	— ⅛
3	UnGulfCorp 5s'50.	102⅛	102⅛	102⅛	— ⅛
36	UnitElNJ 4s'49..	100⅛	99⅛	99⅛	— 2
5	UnL&P 6½s '74..	39⅛	37	39⅛	+ 2⅛
2	do 6s '75.......	37⅛	37⅛	37⅛	+ 1
1	do 5½s '59.......	62	62	62	— 2
5	UnL&R 5½s'52..	42	40⅛	40⅛	— 1⅛
2	do 6s '52 A.....	72	72	72	— 1
6	U S Rub 6s '33..	75⅛	75	75	....
9	do 6½s '33.......	99⅛	99⅛	99⅛	....
1	do 6½s '36.......	27	27	27	— 4
9	UticaG&E 5s'52E	98⅛	98⅛	98⅛	— 1⅛
3	do 5½s '49 C...	103⅛	103⅛	103⅛	— 1⅛
11	VirgEl&P 5s'55A	97	97	97	+ 1⅛
3	VirgPS 5½s'46A.	72⅛	71⅛	72⅛	+ 1
3	do 5s '50 B.....	68⅛	68	68	— 1
1	Wald-Ast7s'54ctfs	3⅛	3⅛	3⅛	+ 1⅛
10	WardBak 6s '37.	93⅛	93⅛	93⅛	— ⅛
30	WashGasLt 5s'58	88⅛	86⅛	88	— ⅛
4	WashWatP5s '60.	97	97	97	— 1½
4	WestNewsD 6s'44	24	22⅛	24	....
1	WestPaTrac 5s'60	72	72	72	— 2½
10	WestTexUt 5s'57A	47⅛	46⅛	47	— ⅛
4	WUnG&E5½s'55A	77	70	72	— 8⅛
2	Westvaco 5½s'37.	102⅛	102⅛	102⅛	— ⅛
16	WisElP 5s '54A.	101⅛	101	101	— 1⅛
1	WisPubS 5½s'58B	90⅛	90⅛	90⅛	— ½
	FOREIGN.				
5	AgriMtgBk 7s '46	26½	26½	26½	— 1½
1	BadenCMun 7s'51	42	42	42	— 1
4	BuenAPr 7½s'47.	26½	26½	26½	— ⅛
6	CentBkGer 6s'52A	42⅜	42	42	— 3
7	do 6s '51 B.....	59⅛	58½	58½	+ ⅝
2	ChileMtgBk 6s'31	10½	10⅛	10½	— ¼
18	ComPrvBk5½s'37	59⅝	58⅝	58⅝	— ⅝
5	DanishCon 5½s'55	65½	65½	65½	— 1
5	do 5s '53......	62⅛	62	62	— ½
18	DanzPort 6½s'52	45½	43	43	— 3
24	Europ El 6½s '65	64	63⅝	64	....
7	EuropMg 7s '67C	29⅞	29	29	+ ½
2	FarmNatMg 7s'63	26½	26½	26½	— 1
3	FinIndBk 7s'44..	67⅝	67	67⅝	....
1	FinRMBk 6s '61	47	47	47	— 1⅝
69	GerCMun 7s '47.	50¼	49	49	— 2⅛
28	do 6s '47........	49	46½	46½	— 1⅝
10	Gesfuerel 6s '53.	54½	54¼	54¼	— ⅝
5	Hambrg El 7s '35	82	81	82	....
13	do 5½s '38......	65	63	63	— 1
9	Hanov St 6½s'49	42	42	42	— 1¼
1	Isotta Fras 7s '42	76	76	76	+ ¼
36	ItSupPw 6s'63A.	43	40	40	— 2½
3	LimaPeru 6½s'58	4¼	4	4	— 1⅛
1	MaranBraz 7s'58.	8	8	8	— 1
5	NipponEP 6½s'53	36	35½	36	+ ⅝
1	ParanaBraz 7s'58	7⅝	7⅝	7⅝	+ 1
2	PrussiaEl 6s '54.	50½	50½	50½	— 1½
1	RiodeJan 6½s '59	9⅝	9⅝	9⅝	+ ⅝
21	RuhrGas 6½s'53A	51¼	51	51	— 5
1	RuhrHusng6½s'58	49⅝	49⅝	49⅝	— 3⅝
5	Russ6½s ctfNC'19	3	2⅞	2⅞	— ⅛
5	do 5½s ctf '21..	3	2⅞	2⅞	— ¼
2	SantiaChile 7s '49	5⅛	5	5⅛	....
2	do 7s '61........	5⅛	5⅛	5⅛	....
7	Stinnes 7s '36....	46	45½	45½	— ½
9	do 7s '46........	43	42⅝	42⅝	— ⅝
2	TerniElec 6½s'53	74	73⅝	74	+ ⅝
3	UnElSvc 7s '56...	78	77½	77½	— 3½
15	Un Ind 6½s '41.	56	54	54	—2
10	do 6s '45........	55⅝	53⅝	53⅝	— 2⅛
3	VamWatP 5½s'57	71⅛	71⅛	71⅛	— 3½

*Ex dividend. †First sale since ex dividend date or dates. ww—With warrants. xw—Without warrants.

U. S. TREASURY

[Chicago Tribune Press Service.]

WASHINGTON, D. C. Feb. 23.—The following is a statement of the condition of the United States treasury on Feb. 20:

Income to date this year	$1,171,477,761
Income to date last year....	1,289,072,979
Decrease	$ 117,595,218
Outgo over income this year..	1,357,140,100
Outgo over income last year	1,626,596,854
Decrease	$ 269,456,754
Balance general fund today.	296,810,685
Balance previous day.........	321,364,970
Decrease	$ 24,554,285

CHICAGO CURB EXCHANGE STOCKS

	Sales.	High.	Low.	Close.	Prev. close.
Campana G M	100	2⅝	2⅝	2⅝	2¼
CorpTrSh acc	200	1.38	1.37	1.37	1.47
Do AA	110	1.37	1.37	1.37	1.45
DivTrSh C .	100	1.90	1.85	1.85	2.10
Ford Mot Ltd	200	3	2⅞	3	3¼
Intl Util B .	200	⅝	⅝	⅝	1
NAmTrSh '56	200	1.49	1.48	1.48	1.60
Std Gas Am A	100	7	6⅞	7	7⅛

LIVERPOOL COTTON.

LIVERPOOL, Feb. 23—(AP)—COTTON—13,000 bales, including 12,800 American. Spot in fair demand; prices 3 points higher to 2 lower. Quotations in pence: American strict middling, 5.74d; good middling, 5.44d; strict middling, 5.14; middling, 5.04; strict low middling, 4.84; low middling, 4.69; strict good ordinary, 4.49; good ordinary, 4.19. Futures closed steady. March, 4.82; May, 4.83; July, 4.86; October, 4.91; December, 4.94; January, 4.96.

DE MET'S PLANS FOUR NEW DOWN TOWN STORES

Rents Space at 322 No. Michigan Avenue.

BY AL CHASE.

The first of four new candy stores, all to be opened in time to cater to World's Fair visitors, was announced yesterday for 332 North Michigan avenue, by C. N. Johnson, president of De Met's, Inc. Negotiations now are under way for three other sites in the downtown district. The new Michigan avenue branch will have a candy shop on the first floor and a restaurant on the second floor. Approximately $30,000 will be spent in alterations, Mr. Johnson states. No architect has been engaged.

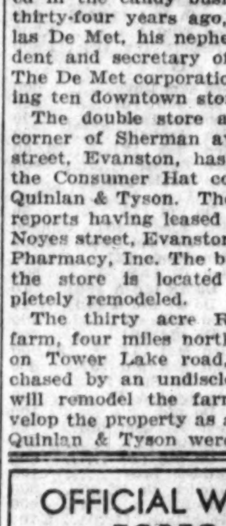

C. N. JOHNSON. [TRIBUNE Photo.]

President Johnson stated that the new De Met store will open some time in April. The space to be occupied by the candy concern formerly was occupied by Grossman's shoe store. The property is owned by the Clifford estate and was leased for ninety-nine years by Mr. Johnson in 1927. He has leased the two floors to be used by "De Met's 332 North Michigan Avenue, Inc." a subsidiary of De Met's, Inc., for fifteen years at an undisclosed rental, beginning April 1.

Mr. Johnson, who is both president and treasurer of De Met's, Inc., started in the candy business in Chicago thirty-four years ago, in 1899. Nicholas De Met, his nephew, is vice president and secretary of De Met's, Inc. The De Met corporation is now operating ten downtown stores.

The double store at the northeast corner of Sherman avenue and Main street, Evanston, has been leased by the Consumer Hat company through Quinlan & Tyson. The same firm also reports having leased the store at 821 Noyes street, Evanston, to the Campus Pharmacy, Inc. The building in which the store is located is being completely remodeled.

The thirty acre Russell T. Gray farm, four miles north of Barrington, on Tower Lake road, has been purchased by an undisclosed buyer who will remodel the farmhouse and develop the property as a summer home. Quinlan & Tyson were brokers.

OFFICIAL WEATHER FORECAST

The official forecast for today and tomorrow and yesterday's table of records follow:

Wisconsin—Partly cloudy to cloudy Friday; local rains Friday night or Saturday; somewhat cooler Saturday in central and south portions.

Lower Michigan—Generally fair Friday; Saturday cloudy, some probability of local rains; not much change in temperature.

Upper Michigan—Generally fair Friday; Saturday probably rain or snow; little change in temperature.

Place of observation. State of weather. Feb. 23, 1933, 7 p. m. Central time.	Direction of wind.	Temp. 7 p. m.	Highest today.	Lowest last night.	Precipitation 24 hours.
East central states—					
Alpena, clear	N.W.	32	38	32	...
Cairo, clear	S.	62	66	46	...
Chicago, clear	S.W.	51	55	38	...
Cincinnati, clear	S.W.	56	62	42	.04
Cleveland, clear	S.W.	44	48	40	...
Detroit, clear	S.W.	44	50	36	...
Escanaba, clear	S.	32	40	30	...
Evansville, clear	S.	58	66	44	...
Fort Wayne, clear	S.W.	48	54	36	...
Grand Haven, clear	S.	38	40	34	...
Grand Rapids, clear	S.W.	44	46	36	...
Green Bay, clear	S.W.	40	46	32	...
Indianapolis, clear	S.W.	56	60	40	.02
Madison, clear	S.W.	50	54	34	...
Marquette, cloudy	N.	28	36	24	...
Memphis, clear	S.W.	66	72	52	...
Milwaukee, clear	W.	48	52	36	...
Nashville, clear	S.	64	70	50	...
Peoria, clear	W.	52	64	34	...
S. Ste. Marie, cloudy	W.	28	32	32	...
Springfield, Ill., clear	S.	58	66	40	...
La Crosse, Wis., clear	S.W.	44	54	32	...
West-central states—					
Bismarck, cloudy	E.	34	40	30	...
Charles City, clear	W.	42	56	30	...
Concordia, clear	S.	56	68	38	...
Davenport, cloudy	S.W.	56	62	36	...
Des Moines, clear	N.	52	62	34	...
Devils Lake, cloudy	W.	32	36	22	...
Dodge City, clear	S.	50	70	30	...
Dubuque, clear	N.W.	52	60	34	...
Duluth, clear	W.	38	38	14	.04
Huron, cloudy	E.	44	54	30	...
Kansas City, clear	S.E.	66	72	48	...
Keokuk, clear	N.	58	66	38	...
Moorhead, cloudy	S.W.	30	38	24	...
North Platte, clear	S.E.	52	62	32	...
Oklahoma City, cloudy	S.	68	70	46	...
Omaha, clear	E.	56	64	40	...
Rapid City, cloudy	S.	46	54	30	...
Sioux City, cloudy	S.	54	60	34	...
St. Louis, clear	S.	64	72	46	...
Minneapolis, cloudy	W.	42	46	26	...
Springfield, Mo., clear	S.	68	74	44	...
Eastern states—					
Albany, cloudy	W.	46	58	34	...
Atlanta, clear	S.W.	60	64	50	...
Boston, clear	W.	50	56	38	.06
Buffalo, clear	W.	32	36	36	...
New York, cloudy	W.	52	58	34	.01
Oswego, cloudy	W.	38	44	42	...
Parkersburg, clear	S.W.	54	58	46	...
Philadelphia, clear	W.	54	62	38	...
Pittsburgh, clear	W.	48	52	44	...
Raleigh, clear	W.	62	70	50	...
Washington, clear	W.	56	64	42	.04
Gulf states—					
Abilene, cloudy	S.	76	84	44	...
Amarillo, clear	S.	64	74	36	...
Brownsville, clear	S.E.	74	78	66	...
El Paso, cloudy	S.W.	68	72	38	...
Fort Worth, clear	S.W.	80	86	48	...
Galveston, cloudy	S.	62	72	60	.02
Jacksonville, cloudy	W.	66	70	58	...
Miami, cloudy	E.	74	78	72	...
Mobile, cloudy	S.	62	62	56	1.62
Montgomery, cloudy	S.	62	66	58	...
New Orleans, cloudy	S.E.	62	68	62	.50
San Antonio, cloudy	E.	72	80	60	...
Shreveport, cloudy	S.E.	72	78	58	.01
Tampa, clear	N.	70	78	62	...
Vicksburg, clear	S.E.	66	70	58	...
Mountain states—					
Cheyenne, clear	E.	48	54	34	...
Denver, clear	S.W.	60	68	42	...
Havre, cloudy	S.W.	36	42	24	...
Helena, cloudy	S.W.	30	36	30	.05
Lander, cloudy	W.	40	48	24	...
Miles City, cloudy	N.	40	44	30	...
Phoenix, cloudy	S.	66	70	40	...
Pueblo, clear	S.W.	60	68	34	...
Salt Lake City, cloudy	S.E.	40	46	34	...
Santa Fe, cloudy	S.	46	50	26	...
Yellowstone Pk., snow	N.	24	30	24	.04
Pacific states—					
Fresno, clear	N.W.	56	62	44	...
Los Angeles, cloudy	S.W.	52	64	44	...
Portland, Ore., rain	N.W.	42	48	40	.12
San Diego, cloudy	W.	56	58	44	...
San Francisco, clear	N.W.	54	56	48	...
Seattle, Wash., cloudy	E.	44	48	40	.01
Spokane, cloudy	S.	42	42	36	...
Canadian—					
Battleford, cloudy	Calm	20	34	4	...
Calgary, clear	N.W.	34	36	20	...
Edmonton, cloudy	W.	34	44	20	...
Medicine Hat, clear	S.W.	38	42	34	...
Minnedosa, clear	Calm	26	32	16	...
Montreal, cloudy	W.	36	40	22	.08
Quebec, snow	Calm	28	28	18	.30
Qu' Appelle, cloudy	S.	30	38	20	...
The Pas, clear	S.	22	30	4	...
Toronto, cloudy	S.W.	36	44	40	...
White River, cloudy	S.W.	22	26	22	...
Winnipeg, cloudy	S.	24	30	6	.14

We Buy We Sell
CHICAGO and SUBURBAN
TAX WARRANTS
Bank Stocks Industrial Bonds
Enyart, Van Camp & Feil, Inc.
STOCKS AND BONDS
39 S. La Salle St. Andover 2424

$2,500.00 in Cash Prizes

For Solving Crossword Puzzles!

SEALS OF THE STATES IN CROSSWORDS

Pleasant Pastime and an Opportunity to Win a Substantial Cash Award!

Are you solving "Seals of the States in Crosswords"? If you haven't started, do so by getting the first four puzzles in back copies from your newsdealer. 179 big cash prizes totaling $2,500.00 will be paid by the Chicago Tribune to the persons who send in the best answers to this series.

TUNE IN W-G-N TONIGHT AT 8:15

Each evening, excepting Saturdays, W-G-N, the Chicago Tribune Radio Station, broadcasts a dramatization of the State whose official seal appears in the puzzle the following morning in the Tribune. Hear these dramatizations. They are interesting. They will help you find the correct solution.

Here Is Puzzle No. 5

No. 5—CHICAGO TRIBUNE "SEALS OF THE STATES"

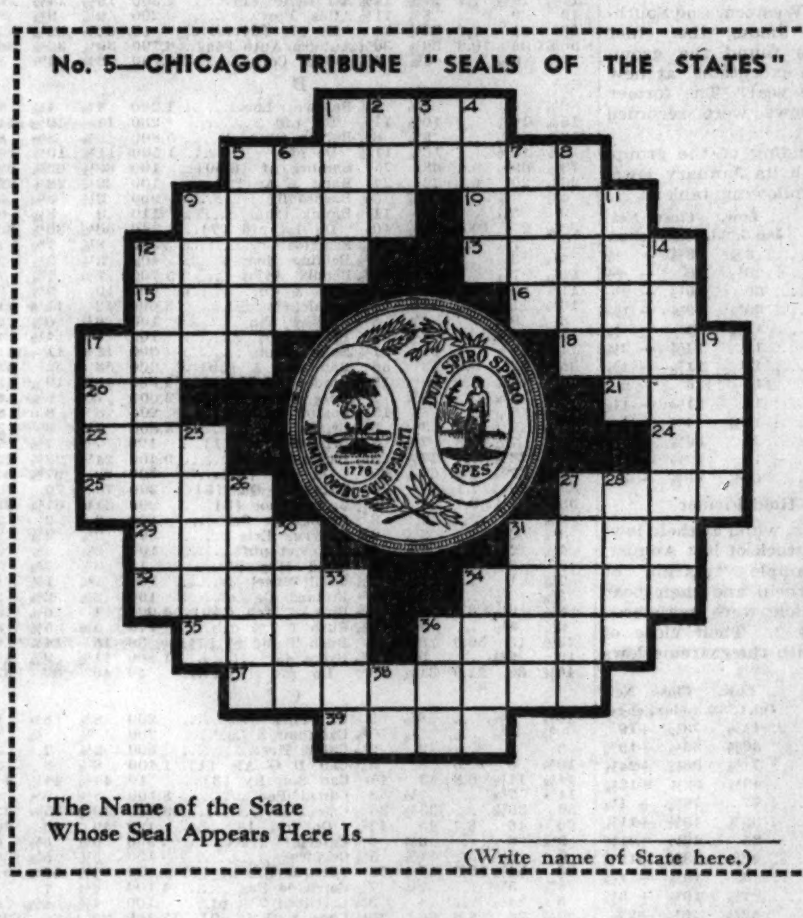

The Name of the State Whose Seal Appears Here Is______________ (Write name of State here.)

DEFINITIONS

HORIZONTAL

1. Religious service
5. One who grapples
9. First part of name of state whose seal is pictured
10. Eager
12. Near
13. Foot lever
15. Military assistant
16. Roman emperor
17. Body of soldiers
18. Vend
20. Preposition
21. Artful
22. Aged
24. Chemical symbol for iridium
25. Mud
27. Sleeveless coat
29. Proprietor of the Ark
31. Musical piece for three
32. Part of one's possessions
34. Beat heavily, as the heart
35. Dry; withered
36. Native of European country
37. Droop or pine with longing
39. Tune

VERTICAL

1. Measure out
2. Kind of tree
3. Street (abbr.)
4. Hit with flat of hand
5. Ligneous
6. Trick
7. Level
8. Is borne along
9. Slender
11. Has courage
12. Last part of name of state whose seal is pictured
14. All-day sucker
17. Small particle
19. Ancient stringed instrument
23. Scum or refuse in smelting
26. Artist's standard
27. Violent compression
28. Points at
30. Chief Olympian goddess (Gr. Myth)
31. Demonstrative pronoun
33. Cardinal numeral (pl.)
34. Small branch
36. Sol
38. Proceed

HERE ARE THE RULES:

ELIGIBILITY: Every man, woman, boy and girl is eligible regardless of place of residence—excepting employes of the Chicago Tribune and their families. You pay nothing.

WHAT TO DO: Solve the series of Crossword Puzzles appearing in the Chicago Daily Tribune. A new puzzle will appear each day, excepting Sundays, until 48 have appeared. The official seal and name of one of the 48 States of the United States will appear in each puzzle. Solve the puzzles and write the name of the State below each puzzle.

DRAMATIZATIONS: Each evening, excepting Saturdays, W-G-N, the Chicago Tribune Station, will broadcast a dramatization of the State whose seal appears in the puzzle the following morning in the Tribune. Tune in. These dramatizations will furnish clues to help you.

WHERE TO SEND ENTRIES: Hold all puzzles until you have the complete set of 48. Then send them to "State Seals," Chicago Tribune, Post Office Box 1718, Chicago, Illinois. All entries must be in by midnight 15 days after Puzzle No. 48 has been printed. Each entry must be sent by First Class Mail, Postage Prepaid. Entries with insufficient postage will be returned by the Post Office Department.

THE AWARDS: The Chicago Tribune will pay 179 cash prizes totaling $2,500.00 to the persons who send in the nearest correctly solved and neatest complete sets of puzzles in accordance with these rules. You do not necessarily have to solve each of the 48 puzzles correctly to win. The prizes will be paid to the persons whose entries rank highest. Elaborate entries are not necessary and will receive no greater consideration than simple ones. Therefore, make your entry simple and neat. (See prize list below.)

JUDGING: All entries will be judged by a Committee appointed by the Chicago Tribune. Entrants agree to accept their decision as final. In case of ties a duplicate award will be paid to each tying contestant.

FREE: It is not necessary to buy the Chicago Tribune to compete. You may copy or trace the puzzles and send them in. The Chicago Tribune may be examined at any of its offices or at Public Libraries free of charge.

THE PRIZES:

1st Prize	$500.00
2nd Prize	250.00
Next 2 Prizes—$100.00 ea..........	200.00
Next 5 Prizes— 50.00 ea..........	250.00
Next 10 Prizes— 25.00 ea..........	250.00
Next 50 Prizes— 10.00 ea..........	500.00
Next 110 Prizes— 5.00 ea..........	550.00
179 Prizes totaling.........	$2,500.00

Get Puzzle No. 6 in TOMORROW'S Daily Tribune

NOTICE: If you wish to have the Daily Tribune delivered to your home each morning before breakfast during this series, notify your newsdealer or telephone the Tribune, Superior 0100.

© 1933, Chicago Tribune

SUPPLY OF HOGS DWINDLES, SO PRICES MOVE UP

Gains Range to 10 Cents; Cattle Seesaw.

Light supplies continued to influence the live stock markets yesterday. Hog receipts were the smallest for a Thursday since Nov. 10, 1932, and 29 per cent under the Thursday average for the last six weeks.

Buyers endeavored to check the rise when wholesale quotations for pork products failed to respond as readily as prices for live hogs, but they failed to get results until most of the better grades had changed hands on a 5 to 10 cent higher price basis. The "picked over" and plain quality stock sagged back to a steady level on closing rounds.

Traders expect to see the heavier hogs work closer to the top. Prime 235 pound butchers topped the list at $3.70, which equals the highest price paid for hogs since Tuesday last week. Best light stopped at $3.65. The general average moved up 5 cents to $3.45.

Good Cattle in Demand.

The early action in the cattle alleys was confined to the better grades of steers and heifers. The rank and file of offerings met a "catch as catch can" trade after the more urgent eastern buying orders had been satisfied. Later in the day local interests commenced putting on a little pressure.

Dressed beef on recent sessions sold at the lowest prices of the winter, and the trade has had little encouragement from the hide market. On the early strength a few top sales of yearlings were made at a 25 cents higher figure. New York Butchers and United Dressed Beef paid $7 for 990 to 1,152 pound steers. Very little else was good enough to bring more than $6.

Lambs Bring $5.65.

Sheep receipts at Chicago at 10,000 were the smallest for a Thursday since Dec. 1, 1932, and 41 per cent under the average for the last six weeks. The demand expanded in the face of additional declines in the wholesale trade for dressed lamb. Live costs were elevated fully 25 cents, with the clearance the earliest in recent weeks.

All interests paid up to $5.65 near the close, while packers obtained the bulk of medium weights around $5.50 and extremely heavy at $5.25. Prime 93 pound averages brought $5.50 and 108 pound lambs sold at $5.25.

CHICAGO LIVE STOCK

HOGS.

Receipts, 18,000; shipments, 3,000.

Bulk of sales	$3.30@3.60
Light, good to choice, 140@160	3.50@3.65
Light, good to choice, 170@180	3.55@3.65
Good to choice, 190@210	3.55@3.70
Good to choice, 220@250	3.50@3.70
Good to choice, 260@325	3.35@3.60
Pigs, good to choice, 100@135	3.00@3.25
Pigs, inferior to fair, 50@135	2.50@3.00
Light packing sows, 210@350	3.10@3.20
Heavy packing sows, 350@550	2.90@3.10

CATTLE.

Receipts, 5,000; shipments, 2,500.

Prime steers, 1,000@1,500	$5.75@7.00
Good to choice, 700@1,000	5.75@6.90
Bulk of sales	4.00@5.75
Poor to good, 700@1,000	3.50@6.25
Low grade killing steers	2.50@3.35
Cows, choice to prime	3.25@3.50
Cows, good to choice	2.85@3.25
Cows, common to fair	2.25@2.65
Canners and cutters	1.40@2.15
Heifers, yearlings, good to choice	4.50@5.50
Bulls, bologna, common to good	2.50@2.75
Stockers and feeders	2.50@5.75
Calves, poor to choice	2.25@7.00

SHEEP AND LAMBS.

Receipts, 10,000; shipments, 4,500.

Native lambs, good to choice	$5.50@5.65
Native lambs, fair to good	5.25@5.50
Native lambs, common to fair	5.00@5.25
Native lambs, culls	4.00@4.75
Fed western lambs, good to choice	5.50@5.65
Feeding lambs, fair to best	5.00@5.65
Ewes, light, good to choice	2.50@3.00
Ewes, heavy, good to choice	1.50@2.00
Ewes, inferior to fair	1.00@1.25
Wethers, fair to best	3.00@4.00
Yearlings, all grades	3.50@5.00
Bucks	1.00@1.50
Breeding ewes	3.25@4.50

COMPARATIVE PRICES.

HOGS—Bulk of sales yesterday	$3.30@3.60
One month ago	3.05@3.40
One year ago	3.75@4.10
Top yesterday, $3.70; average, $3.45.	
CATTLE—Bulk of sales	$4.00@5.75
One month ago	4.15@5.75
One year ago	5.00@7.00
Top yesterday, $7.00; average, $4.85.	
SHEEP—Fed western lambs	$5.25@5.50
One month ago	5.50@5.85
One year ago	5.50@6.50
Top yesterday, $5.65; average, $5.45.	

Today's estimated receipts, 1,500 cattle, 19,000 hogs, and 11,000 sheep.

CORPORATION EARNINGS

COCA COLA INTERNATIONAL.

Net income of corporation for 1932 was $3,491,468 after expenses, equal after class A dividends to $15.67 a share on 206,629 common shares. This compares with $4,279,543 in the previous year, or $16.16 a share on 210,915 common shares.

BON AMI.

Company's net profit for 1932 was $1,092,386 after charges and federal taxes, as against $1,272,776 for the preceding year.

REMINGTON RAND.

Corporation and subsidiaries reported for the quarter ended Dec. 31, 1932, net loss of $381,207 after charges, compared with net loss of $617,580 for the preceding three months and $670,674 in the final quarter of 1931. For the nine months ended Dec. 31 last, the company had a net loss of $1,663,036, compared with net loss of $2,215,943 for the similar period a year before.

SAVANNAH SUGAR REFINING.

Corporation reports that net earnings for 1932 amounted to $6.91 a common share against $6.20 in 1931.

U. S. INDUSTRIAL ALCOHOL.

Net earnings of the U. S. Industrial Alcohol company and subsidiaries for 1932, after depreciation but before adjustment of inventory sales, totaled $176,104, equivalent to 47 cents a share, compared with a net loss of $1,833,827 in the previous year. The consolidated balance sheet as of Dec. 31, last, showed current assets of $8,085,550, against current liabilities of $1,194,900.

TEXAS GULF SULPHUR.

Texas Gulf Sulphur company reports 1932 net income of $5,910,492, equivalent to $2.33 a share on the capital stock, compared with $8,942,602, or $3.52 a share in 1932. Current assets on Dec. 31 were $18,189,430 and current liabilities $908,547, compared with $19,548,500 and $1,532,207, respectively, at the end of 1931. Cash amounted to $2,146,632, against $3,477,002 a year ago.

SUGAR.

	Open.	High.	Low.	Close.	Prev. close.
March	.80	.89	.80	.88	.80
May	.85	.91	.84	.90	.84
July	.88	.94	.88	.93	.88
September	.93	.98	.93	.98	.92
December	.97	1.02	.97	1.01	.96
January	.98	1.02	.98	1.02	.97

COFFEE.

	Open.	High.	Low.	Close.	Prev. close.
March	5.59	5.60	5.59	5.60	5.64
May	5.45	5.45	5.45	5.45	5.44
December	4.93	4.99	4.93	4.99	4.90

Spot coffee, quiet; Rio 7s, 8c; Santos 4s, 9@9¼c. Cost and freight offers included Bourbon 3s and 5s at 8.20@8.55c.

RUBBER.

NEW YORK, Feb. 23.—(AP)—Crude rubber futures closed barely steady. March, 2.86-2.87c; May, 2.93c; *July, 3.02c; September, †3.01c. Smoked ribbed spot closed †2.88c.

*Bid; †nominal.

COTTON CLOSES LOWER

An early bulge in cotton on buying induced by prospects that the house of representatives at Washington would give early consideration to the Smith bill to take over the government stocks was short lived. Prices moved up 10 points early, but reacted later when selling developed on the weakness in stocks and grain. Chicago was unchanged to 8 points lower at the close and other markets off 4 to 10 points with New York leading.

The market was easily influenced toward the last. Spots were 5 to 10 points lower with New Orleans 5.90 cents, New York 6.05 cents, Galveston 5.90 cents, and Houston 5.85 cents. Liverpool closed unchanged to 1 point lower. Prices follow:

CHICAGO MARKET.

	High.	Low.	Close.	Prev. close.	Last year.
March	6.05	6.00	6.00	6.00	7.00
May	6.24	6.07	6.10	6.14	7.18
July	6.35	6.20	6.21	6.26	7.34
October	6.56	6.40	6.40	6.48	7.52
December	6.66	6.52	6.52	6.59	....

NEW ORLEANS MARKET.

	High.	Low.	Close.	Prev. close.	Last year.
March	6.03	5.87	5.89	5.96	6.90
May	6.17	5.98	6.01	6.09	7.07
July	6.28	6.12	6.14	6.22	7.23
October	6.46	6.29	6.31	6.40	7.40
December	6.54	6.43	6.43	6.52	7.57
January	6.51	6.49	6.49	6.58	7.62

NEW YORK MARKET.

	High.	Low.	Close.	Prev. close.	Last year.
March	6.08	5.87	5.92	5.95	6.88
May	6.20	6.00	6.04	6.10	7.06
July	6.32	6.12	6.18	6.23	7.22
October	6.51	6.31	6.35	6.42	7.42
December	6.63	6.44	6.46	6.56	7.59

GASOLINE AND OILS

GASOLINE — Tank wagon or service station: Red Crown, 14c per gallon; ethyls, 17.1c; Stanolind, 12.6c. FUEL OIL—Stanolex No. 1 tank wagon, 1 to 99 gals, 9c; 100 or over, 7c. KEROSENE—Tank wagon, 10c. LINSEED—Raw, 60c; boiled, 63c. TURPENTINE—54c. DENATURED ALCOHOL—48c. DIESEL ENGINE FUEL OIL—Bunkered at Indiana Harbor ship canal, 4¾c per gal. WHITE LEAD—100 lbs, $11.

EUREKA VACUUM.

Eureka Vacuum Cleaner company's report for last year, certified by independent auditors, show a net profit of $48,110 after charges, equal to 19 cents a share, as compared with a net loss of $1,163,096 in 1931, including a charge of $350,696 for loss on bad accounts.

Want Ad INDEX

Want Ad Offices

1 South Dearborn St. Tribune Square

ADTAKER — SUPERIOR 0100

The more you tell, the quicker you sell

Page.
Auction Sales 30
Automobiles—
Passenger Cars 31
Trucks 31
Wanted 31
To Exchange 31
Loans 31
Tires 31
Trailers 31
Credits 31
Motor Trucks To Rent and Wanted 31
Barter and Exchange 29
Board and Lodging 30
Board and Room Wanted 30
Books and Magazines 31
Business Opportunities—
Businesses For Sale 31
Partnerships and Investments 31
Distributors 31
Concessions and Locations 31
Business Equipment 31
Business Service 31
Business Personals 29
Business Directory 29
Bus Transportation 29
Cemeteries 16
Coal, Coke, Wood, Fuel Oil [See Business Directory] 29
Death Notices 16
Dogs, Cats, Birds, Poultry, etc. 30
Financial 31
Help Wanted—Male 29
Help Wanted—Female 29
Hotels and Apartment Hotels 30
Home Furnishings 31
Home Furnishings Wanted 31
Household Appliances 30
Instruction 29
Jewelry, Watches, etc 30
Loans—Personal Property and Salary 30
Lost and Found 29
Mortgages [See Real Estate Loans] 30
Moving, Storage [See Business Dcty.] 29
Monuments 16
Musical Instruments 29
Office Devices 30
Office Furniture, Files, Safes 30
Parcel Post and Express 30
Personal 29
Pianos, See Musical Instruments 29
Printing Machinery and Supplies 31
Radios, Supplies, and Service 30
Real Estate—
Apartment Buildings 30
Houses 30
Manufacturing Property 30
Oak Park, Austin 30
Suburban 30
Estates Property 30
Acre Property 30
Other Cities 30
Resorts 30
Farm Lands 30
Miscellaneous 30
Wanted 30
For Exchange 30
Loans 30
Room and Board Wanted 30
Situations Wanted 29
Stocks and Bonds 30
Store Fixtures 30
To Rent—
Rooms 29, 30
Houses 30
Apartments 30
Apartments and Rooms to Share 30
Furnished Apartments 30
Stores 30
Office and Shops 30
Trade Schools 29
Undertakers 16

BUSINESS DIRECTORY.

Aquariums and Supplies.

TROPICAL FISH, WATER PLANTS AQUARIUMS, etc. See us for best quality at lowest prices and a square deal. Richly illustr. fish book free. Germann's Aquarium, 3823 N. Richmond. Open until 10 p. m.

Building and Remodeling.

Chimneys Repaired, $3 Up.

Chimney tops of all kinds; tuck pointing, plastering, front porches repaired, and brick siding; garages built; roofs, 3 leaks, $4. All work guaranteed. No job too large or too small. Special low prices this month only. Our men are insured. CUT RATE CHIMNEY REPAIR CO. 3505 N. Albany. Irving 7957.

Coal, Coke, Wood, Fuel Oil.

HAUL YOUR COAL DIRECT FROM COAL MINE.

ONLY 50 MILES; ALL PAVED HIGHWAY; NO FREIGHT—NO SHRINKAGE; mined the day you get it; MORROCO COAL; BEST SUBSTITUTE FOR POCAHONTAS; less than one bushel ashes per ton. Mine run, $3; egg $3.25; lump, $3.50. Or add $2 a ton and we will deliver anywhere in Chicago district. Minimum 3-ton load. MORRIS COAL MINING CO., Morris, Ill. Junct 7 and 47. Ph. 80.

GENUINE POCAHONTAS, SMOKELESS $6.25 ton. Glendale Coal Co. Linc. 1900.

Moving, Storage, and Hauling.

EMPTY PADDED VAN RETURN'G TO N. Y., spec. rate, insurance; pt. lds accepted. Jacobson Bros., 2444 N. Cicero. Nat. 1123.

MOVING, HAUL, DEPEND SERV. REAS. Radley Bros., 834 E 57th. Fairfax 3157.

Painting and Decorating.

PAINTING AND DECORATING INTERIOR and outside work done at lowest cost. Excellent work. Call Merrimac 3717.

PAPER HANGING—$3 RM.; PAINTING, calc., plaster repr.; quick serv. Kil. 0205.

PAPERHNG., DEC., CEIL. CALC., $1 UP; rm. paprd. $5 up; 20 yrs exp. Drex. 3771.

Piano Tuning.

PIANOS TUNED, $2; 18 YEARS' EXPER. Guaranteed work. Go anywhere. Rep. 5218.

Printing and Engraving.

2,000 BUSINESS CARDS, $1.50, DELIVered, cash with order, by mail only. Letterheads, envelopes, statements, billheads, $2.75 per M. Send us your printing copies for lowest estimates. Especially very low prices on all advertising circulars. Miller the Printer, 2121 W. Adams-st. Phone Seeley 8495-7545. 48 hr. service guarantee.

Rug Cleaning and Repairing.

9X12 RUG THOROUGHLY CLEANED, $1.50. BROADWAY RUG CLEANERS. 2540 Elston-av. Armitage 8575.

TILL MARCH 9X12 CLEANED LIKE NEW Glue sized, $1.85. Federal Linc. 0136.

Sewing Machine Repairing.

$1 REPAIRS: ALL MAKES, ANYWHERE; guaranteed: 15 yrs.' exp. Pensacola 1670.

Upholstery Cleaning.

UPHOLSTERED FURN. CLEANED PERfectly by experts in your home. Davenports $3.50; chairs, $1 up. Fairfax 2891.

COLLECTIONS.

COLLECTIONS EVERYWHERE — NO COLlections, no charge; cash for notes, mortgages, and accounts. United Mercantile Service, 140 N. Dearborn. Central 8466.

TYPEWRITERS AND SUPPLIES.

TYPEW $8; ADDING MACH. $20; MIMEOgraph, $20. PRUITT, 190 N. La Salle.

SITUATIONS WANTED—MALE.

Bookkeepers and Clerks.

BOOKKEEPER-ACCOUNTANT—FULLY EXperienced all statements, refs.; competent; moderate salary. Address F 445, Tribune.

BOOKKEEPER—ALL STATEMENTS; BEST refs.; full or part time. Triangle 5521.

BKPR.—8 YRS.' EXP. PART TIME, FInancial statements. Sun. 4084. PRICE.

BKPR.—GEN'L OFF. WORK; UNIV. GRAD.; age 22; pos. with future. Rep. 8650.

EXPERT BKPG.-TYPING — FULL-PART time eves.; home-office. R. N. 5705, Lowe.

GEN. OFF. CLK.—5 YRS.' COST ANAL. exp., univ. bus. ed.; age 28; ref. Alb.1432.

Accountants and Auditors.

ACCOUNTANT—PART TIME. BY DAY OR week. Income tax. Reasonable. Drex. 0033.

BKKPR.-ACCT.—HELD RESPON. POS. INdustrial, also who. tea and coffee; familiar with shippg. L. Leonard, 7246 Evans-av.

C. P. A.—PART TIME OR PERM.; TAXES costs, audits. Address F 65, Tribune.

NIGHT AUDITOR—EXPD., TRANSCRIPT, National cash register acctg. machine; age 24, U. grad. Address G 541, Tribune.

Executives and Managers.

MR. MANUFACTURER.

Now is the time to surround yourself with competent men. Mechanical Engineer now open for engagement with going concern. Experience in all phases of Engineering, Modern Machine Shop Practice, and Manufacturing; inventive turn of mind. Make me a proposition. Address F 61, Tribune.

SALES EXECUTIVE

who has successfully developed large organizations and whose present methods are geared to the times, desires to contact a sound situation; am rated an able public speaker and a creator of effective advertising copy. Address F 73, Tribune.

EXPERT—20 YRS.' EXPR. REAL ESTATE and apt. bldg. management, renting, appraisals, tax matters, reorganization work; age 45; Gentiles. Address F 261, Tribune.

YG. MAN, MARR., UNIV. EDUC.; ALSO grad. coll. adv. traffic; 6 yrs. R. R. exp. in traffic dept.; any trans. system or indust. co. Know. I. C. C. law. Address F 230, Tribune.

PROPERTY MANAGER.

Bus. or res.; 10 yrs.' success. exp.; best refs. Any side of city. Address T 251, Tribune.

AGRICULTURAL COLLEGE GRAD. WANTS pos managing farm estate or handling farm acts.; exp. Ref. Address F 74, Tribune.

Salesmen, Solicitors, Etc.

FOOD BROKER DESIRES LINE FOR MICHigan and Ohio. Address G 542, Tribune.

Clubs, Hotels, and Restaurants.

CHEF—WHITE, 14 YEARS' EXP., ECONOMical; good dinner cook. Ph. Drexel 1716.

MGR.—ROOMING HSE. OR APT. HOTEL exp. Mar. cple.; best ref. Plaza 5616.

Professions and Trades.

CARP.-CABINETMAKER—ALL KINDS REpair, or new; 45c, hr. or contract. Can.1739.

CARPENTER—A-1; GENERAL CONTRACtors; will work for any price. Cen. 3869.

CARPENTER—REMOD.-REPAIR; CITY OR sub.; job or day work. Fisher. Div. 7189.

CARPET, LINOLEUM LAYER—EXPD., DEsires employment. Pollak, Keystone 5754.

ENGINEER — EXPERIENCED IN PUBLIC utility operations, appraisals, cost studies, valuations, preparation and presentation rate matters. Knows Latin America. Address A P 75, Tribune.

ENGINEER—10 YEARS LICENSE; GD. ref. Drexel 4453.

GENTLEMAN, 23, PRINCETON GRADUATE, seeks position as tutor in private family. Teach anything from Confucius to T. S. Eliot. Best references exchanged. Address F 179, Tribune.

GROCER — YOUNG, WELL EDUCATED, 7 yrs.' exp. as chain store manager; best of references; desires work in grocery or fruit store. R. 418, North Ave. Y. M. C. A., city.

LIC. STA. ENGINEER—MANAGER, MAINT. opr. A1 20 yrs.' exp. E. Moore. Sec. 9649.

PAINT, PAPER CALCIMINE, ETC.—I DO neat wk., very reas Ph. Bittersweet 8261.

PAINTER—DEC., EXCH. SERVICES FOR 5 rm. apt. Long exp. Address G 531, Tribune.

YG. MAN, MARR., AGE 33, 8 YRS.' ENGIneering exp.; can make some invest.; no selling; exc. ref. Address G 537, Tribune.

2 A1 AUTO MECH. REPAIR CAR IN YOUR gar. Reas. Albany 7944. Scherdin.

House Servants.

BUTLER, HSM., CHAUF.—EXP. GERM., 38. Neat, $35 mo., ref. Address F 254, Tribune.

COUPLE—HSWK.: YOUNG, FINNISH WIFE; cook; man, chauffeur, butler; ref. A. Rimpinen, 1606 Broadway, E. Chicago, Ind.

COUPLE—YOUNG COL.; A-1 COOK, BUTler, hseman., chauf. Best ref. Linc. 8298.

FILIPINO—CHAUF., HSEMAN, GARDENER with unif.; A1 city refs. Lincoln 5642.

FILIPINO COOK—BUTLER, CHAUFFEUR, exp. all around; refs. Glencoe 420.

HOUSEMAN—VALET, CHAUFFEUR, COOK. Anglo-Amer.; age 30; ex-serv. man, single. Pref. bach. apt. Johns. Call Plaza 2710.

Chauffeurs.

CHAUFFEUR, HSMN., GARDNER—37 YRS., German, marr., all repairs, 12 yrs.' exp. A1 references. Midway 2417.

PRIVATE CHAUFFEUR—SCANDINAVIAN; sgl.; age 26; refs. Phone Graceland 3633.

Stenographers, Typists, Etc.

SEC.-STENO.—OPPORTUNITY TO SECURE services exceptional young man [19]; quiet, polite, dependable, fast, accurate; future 1st consideration. Rav. 3435.

Miscellaneous.

YG. MAN—WILL WORK FOR ROOM AND board, or sm. pay. Address G 306, Tribune.

O. K. CHICAGO! HIRE AMERICAN! WHAT have you? Phone Humboldt 7992.

SITUATIONS WANTED—FEMALE.

Bookkeepers and Clerks.

BKKPR.-SECY.-STENO.—8 YRS.' EXP.; CApable; best refs. Spaulding 5036.

Domestics and Cooks.

COL. WORKING GIRLS' CLUB—1ST CLASS cooks, laundresses, gen. hsewk., maids, clean'g, serv'ng. Call Miss Gason. Oak. 7314.

COOK—A-1, EXP., COL. MAID; HSWK., laund.; care chld.; serve; $5-$7. Vic. 6103.

COOK—10 YEARS' EXP.; ECONOMICAL; willing; good ref.; $10. Fairfax 9527.

COOK—HSWK. EXP. MID. AGED GER. woman; ref.; $8-$10. Graceland 1333.

COOK—REFINED COL. MAID LAUNDRS.; must have work; go stay; A1 ref. Oak.1758.

COOK—COL., GOOD LAUNDRS., LIKE CHILdren; $5, $6; stay, go. Oak. 2760.

COOK-MAID—EXP., COL. CAP. FULL CHG. Best refs.; stay nights; $10. Ken. 2632.

COOK-GEN. HSWK.—BY DAY OR HOUR; English; serve; best refs. Ritt. 3449.

COOK—REFINED COLORED MAID; VERY neat; hswk., laund., $5. Drexel 1961.

COOK—HIGH CL. COL. MAID; NEAT. HARD worker; clean., wash.; go. stay. Drex. 4232.

GD. PL. COOK—LT. HSWK.; PRAC. NURSE; adults; refined; city ref. Nevada 4102.

HSWK. OR BATCHELOR APTS.; GIRL, 20; German; $8-$12 wk.; refs.; also girl, 25, part time wk.; no. side preferred. Rav. 6182.

HSWK., COOK—BRIGHT GERMAN-AMER. girl, 21, very dependable; goes to school 2 hours daily or eve. Miss Steiner, Div. 5842.

HOUSEWORK — COOK, BAKING; WHITE woman, by week, or ½ days; ref. Vin. 7844.

HSWK.—EXPER.; NEAT, RELI. CAP.; GD. cook; gd. refs. Buckingham 5103.

HSWK.—GEN., GERM., EXP.; ADULTS PFD. Go or stay; Gentile; $8 to $9. Buck. 8361.

HOUSEWK.—LIGHT WORK. WHITE GIRL. help with children; S. S. only. Bev. 4559.

SEW FOR MOTHER, KEEP BOOKS AND type for father; cook for family; ex. ref. Address A P 67, Tribune.

YOUNG GIRL—HELP WITH HOUSEWORK; days only. 2606 W. Division-st.

Clubs, Hotels, and Restaurants.

CHEF—WHITE, SINGLE, WITH CHICAGO loop hotel reputation; excellent on pastries; good kitchen manager. Delaware 1013.

Housekeepers and Caretakers.

HOUSEKEEPING OR GENERAL—SWEDISH. Phone Kildare 7160.

HSKPR.—COL., NEAT, DEPENDABLE FOR gentleman's or lady's apt. Atl. 3662.

HSKPR.—WHITE, REFND.; AGE 35; MOTHerless home; gd. plain ck.; ref. Maywd.1439.

HSKPR.—MANAGING, EFFICIENT, TRUSTworthy, gd. cook. Address G 414, Tribune.

HSKPR. — EXP., GOOD COOK; GO ANYwhere. Atlantic 0334.

HSKPR. — EXP.; 38; SWEDISH; GOOD refs. Grace. 6509.

HSKPR.—OR GEN. HSWK.; RELIABLE; GD. worker; best refs. Berkshire 4316.

HSKPR.—RELI., PLAIN COOK; SMALL fam.; stay nights; $5 wk. Normal 3381.

Dressmakers and Seamstresses.

DRESSMKR.—EXP.; WILL TAKE WORK of other kind; wide exp., ref. Went. 6174.

DRESSMAKER—EXPD., FITTER, ALTERAtion; good worker; A1 ref. Beverly 1137.

Nurses and Governesses.

NURSE—INV., NERV. CASES; HOSP. TRG. Dr.'s refs.; 11 yrs. 1 pl. Give massage. Key. 3637.

NURSE—PRAC. EXP.; INVA. OR NERV. cases; Dr. refs.; go anywh.; $12. Reg. 4588.

NURSE—EFFICIENT, STRONG, GD. COOK; unincumb., rel. ref. Sunnyside 1974.

NURSE—EXP. INF. OR INVALID; ASSIST housework; best ref. Merrimac 6376.

NURSE—CARE INVALID, HSKP., GD. COOK. Reas. Like child. Address G 258, Tribune.

PRAC. NURSE—MID. AGED, ASST. LT. hswk.; pleas. disp.; dr.'s refs. Del. 8667.

Laundresses and Day Work.

CLEANING, IRONING—NEAT, RELIABLE, thoro. Swedish. Tel. Berkshire 0247.

LAUNDRESS—CLEAN; FRI., SAT., MON. Col. A1; fast wkr. $1.60, carfare. Atl.1779.

LAUNDRESS—CLEAN'G, 1ST CLASS, GERman; 2 day; take wash home. Well. 1659.

LAUNDRESS — A1 IRONER, CLEANING, wdwk., windows; ref.; $1.75. Ken. 1336.

Stenographers, Typists, Etc.

A-1 SECY.-STENO.-BKKPR.—COLL. TRAIN., 9 yrs.' comml. and legal exp. Juniper 2837.

GEN. OFF. STENO. — 8 YRS. EXP., EX. ref.; sal. no object. Ind. 4056.

SEC.-STENO. — LEGAL, ARCHITECTURAL ins. exp.; pleas. person. Holly 2576.

STENO. OR TYP.—SOME EXP.; GEN. OFF wk.; work for sm. sal. Tel. Boul. 0968.

STENO.—GEN. OFC. SWCHBD.; 22; 5 YR. varied exp.; pleas. pers.; neat. Reg. 5776.

STENO.-SECY.—SWITCHBD., DICTA., ACCT. bkpr.; 9 yrs. exp.; eff.; reas. Cen. 9778.

STENO.-SECY.—ADV. AGCY., SALES EXP. corres., eff.; cap. chg. sm. off. Jun. 0083.

SITUATIONS WANTED—FEMALE.

Miscellaneous.

PERSONAL MAID—REFINED AND CAPAble young lady; 9 years' exp. in beauty culture. Address G 553, Tribune.

WANTED—MALE HELP.

The Tribune does not knowingly accept in this classification advertisements which require an investment of money or which misrepresent the form of compensation. Report any violation of this rule or any requests for a cash bond or deposit not stated in the advertisement to the Classified Advertising Department, Superior 0100, Local 328. (For complaints only.)

Stores and Offices.

WINDOW TRIMMER—17-21 YRS.; MUST have some exp. Give full details in first letter. Address M T 280, Tribune.

Professions and Trades.

ARTIST—SPECIALTY, LETTERING, ADV. layouts, $1, $2. 2337 Devon, Rm. 20.

AUTO BODY AND FENDER REPAIR MAN—On high grade motor cars; only A-1 mechanic considered. State experience, references, and salary expected in first letter Address A E 185, Tribune.

BEAUTY OPERATOR AND HAIR CUTTER—Exp., high class, all around, to work out of town. Apply 27 S. Wabash, 3d floor.

PHOTO ENGRAVER—STRIPPER AND JEM metal etcher; please state experience, wages, etc. Address L S 342, Tribune.

PRIVATE SECRETARY—MUST HAVE COLlege degree; young man preferred. Address M N 129, Tribune.

SCALE MECHANIC—SKILLED; MUST BE able to repair all makes and sizes of scales. Steady work. Good pay. Address M N 126, Tribune.

SIGN PAINTER—EXPERIENCED. Apply 1435 E. 60th-st.

THE TRIBUNE OFFERS SPECIAL LOW rates to persons advertising for positions. For further information and assistance in writing an advertisement stop at the Want Ad Office, Madison and Dearborn-sts.

Salesmen, Solicitors, Etc.

A NEW IDEA.

A most unique and outstanding set-up for salesmen, crew managers, and collectors—with a 75 year old concern known to most every one in Chicago. Men selected for respective positions will be compensated accordingly. Salary, drawing account and commission. Apply 9:30 to 11:30 for interview.

L. FISH CO.,

2225 W. 30th-st., 6th fl., 3036 Lincoln-av.

A SURE INCOME EVERY DAY—SELL GAS Miser Home gas bill cut 42%; restaurant saves $4 1st mo.; 200% prof. on small inv. Retails 50c. C. Marvel, 629 Washington.

AGGRESSIVE MEN ONLY.

Several reliable men by established corp., exper. unnecessary. Honesty and neat appearance requisites. Earnings $45 wk. 6443 Sheridan-rd., Rm. 3, 3d fl., or 4003 Madison, R. 19, or 20 E. Jackson, Rm. 803.

AN OPPORTUNITY

for a real salesman with experience in calling on retail trade. Not a new item. Radio broadcast starts March 1st. References, what lines sold, last employer. Address M O 427, Tribune.

AN OPPORTUNITY.

If you are neat appearing and aggressive, and able to contact substantial people, you can make a very satisfactory connection with us. Rm. 364 Wrigley Bldg., 410 N. Michigan.

AT ONCE.

Three intelligent, neat appearing men who desire a permanent connection with national organization; must be willing to work 8 hours a day and start on our terms. This means about $40 a week to start. If you mean business apply Employment Manager, ROOM 618, 203 N. WABASH-AV.

ARE YOU A WORKER?

If so—THE LARGEST AND ONLY successful tax PAYERS' organization in the state can place you. Immediate earnings, definite future. Apply 3 p. m. only. Rm. 1310, 228 N. LA SALLE.

COMMISSION SALESMEN—10, TO WORK Chicago district; brand new sales plan. Automatic Sales, 4706 S. Racine.

DIRECT TO CONSUMER MEN—CALL AT once. 3318 Lincoln-av. or 834 W. 63d.

DRASTIC PRICE REDUCTIONS MAKE Fuller brushes best sales proposition today. Apply 2-4, 1 N. Crawford, Room 230.

Earn $4 Daily

Call on stores with newest line 5-10c mdse. on counter cards, aspirin, mercurochrome, etc. Up to 125% profit to you, 140% for dealers. See Mr. Small, 209 S. State-st. Room 1702, PRO-CO-PAX.

GENERAL ELECTRIC DISTRIBUTOR.

Due to organizational expansion of territory in new products, we now have openings for 4 aggressive men. See MR. L. W. FAULKNER, 23d flr., 221 N. La Salle-st., 9 a. m. to 2 p. m., Friday only.

GET ON A LIVE ONE—NEW, ATTRACtive, direct-to-consumer, fast selling deal. Just on market; men or women; low price; every one uses; all buy; repeats. 70c starts you. Rm. 820, 608 S. Dearborn.

JEWELRY MFR. HAS OPENING FOR GOLD buyer. No exp. nec. Must have neat appearance. A. QUINT & CO., 5 N. Wabash-av.

MAN—AT ONCE, 25-45, WITH TACT AND good appearance; old est. sales org., but no sales experience req. for this position; immediate earnings, good future; not an investment; references. 75 E. Wacker-dr., 10th floor. Interview will be granted Monday morning, 11 o'clock. NO OTHER TIME.

MANUFACTURER LOcated outside of Chicago seeks experienced representative, resident in Chicago, to sell high grade brands of dish washing powders, detergent powders, and other cleaning products to hotels, restaurants, buildings, hospitals, clubs, etc. Applicant must understand this type of business and have excellent references and trade contacts. Address in confidence A S 27, Tribune.

MEN—REAL OPENING FOR 3 AGGRESsive men ready to step into $50 weekly average and bonus position; perm.; city or travel. Room 312, 28 E. Jackson.

MEN—2, FOR SERVICE WORK; MUST BE neat and have fair education; ref. req. Address M T 446, Tribune.

MOST PROFITABLE DEAL EVER OFfered active men and women. New and sensational. Guaranteed cosmetic line. 306 McJunkin Bldg., 4554 Broadway, cor. Wilson.

NEW 10C REPEATER—SELLS EVERYWH.; 100% comm. Rm. 903, 7 S. Dearborn.

OFFICE APPLIANCE SALESMAN—WHO has sold accounting machs., duplicating machs., manifolding machs., and understands office system. A new invention of unusual appeal. Tel. Rand. 6023 for appt.

SALESMEN—THE EQUITABLE LIFE INS. Co., N. Y., starts training school in Chicago March 13 for agents, specializing in Annuities and Investment forms of life ins. Full commissions and renewals. Milton Ladenson, 120 S. La Salle, Room 1559.

SALESMEN—ACQUAINTED WITH HOUSEhold and hardware department store buyers. Commission 10 to 25 thousand dollars per annum, represent manufacturer. High class men only. Write Crown Hat Company, 2136 Pea-st., N. W., Washington, D. C.

SALESMAN—MAN SELLING RESTAURANT trade, to handle restaurant, cafe checks and menus, in conjunction with present line; good chance for extra money. Phone Superior 8424 for appointment.

SALESMEN—TO SELL WELL KNOWN product in large demand. Very liberal commission. Corporation composed of strong financial men. Address M O 493, Tribune.

SALESMEN—2, HIGH CLASS, TO WORK IN loop; also men with cars, city and sub. Apply factory office, 4417 Wentworth-av.; N. S., 1131 Bryn Mawr, R. 2, at L station.

SALESMAN—DIRECT MAIL ADVG. SERV., liberal arrgmnt. to capable man who controls or can produce business. Give exp. and full details. Address M T 360, Tribune.

SALESMEN—MAKE $10 A DAY; SELL NEON effect signs, $1.35 with changeable slogan. Horinstein, Morrison Hotel, Chicago.

SALESMEN—WITH SMALL CAPITAL FOR sure fire legitimate product. New for Chicago. Phone Wentworth 4170.

SALESMEN—ACQUAINTED WITH RETAIL druggist, to sell new proprietary; state exper. Address M P 553, Tribune.

SALESMEN — EX-SOLDIERS, SCHOOL teachers. Earn good money in natl. campaign. 20 E. Jackson, R. 800. Mr. Ferguson.

SALESMEN—2; MUST BE MASONIC MEMbers. Call Rm. 514, 56 W. Washington.

SALESMEN — NEAT APPEARING, MARR., earn $5 day. Rm. 414, 40 N. Wells-st.

SALESMEN—TO SOLICIT BRASS-ALUMinum castings. Address M S 92, Tribune.

SOLICITOR — TO SECURE COMMERCIAL accounts for collection. Excellent opp. for proper party. Call 9 a. m. Saturday, 134 N. La Salle, Room 712.

75C AN HOUR.

Any one willing to work can earn this amount with our new gas saving device. 100-150% profit. Special offer to out of town distributors. 30 N. Dearborn, Rm. 1014.

Agents.

BLADES, TOILETRIES, NECESSITIES, NEW daring sacrifice prices startle world. Free catalog. Call now. Mills Sales, 37 S. Wells.

Miscellaneous.

LAUNDRY ROUTE MEN—EXP.; MARRIED; able to furnish cash bond; refs. req. Elmhurst Laundry, Elmhurst, Ill.

EXPERIENCED JIG SAW OPERATOR. Oakland 0156.

CAR WASHERS—COL.; EXP. CONVEYOR men only. 5300 N. Western-av.

WANTED—MALE HELP.

Miscellaneous.

SUCCESS.

HERE IS WHERE THE MAN IS NOT REQUIRED TO MAKE THE BUSINESS BUT WHERE THE BUSINESS CAN BRING SUCCESS TO THE RIGHT MAN.

This is no time for trail blazing. Days are too precious for experiments in what will "go." People are no longer doing things for pride's sake or because they have more money than they know what to do with. Hard, sound, unusual VALUES alone insure patronage. Tremendous values, unmistakably presented, insure GREAT GROWTH. Here the man is not made to create the success of the business. This business is established world-wide. It leads. It grows by leaps and bounds, and yet always on a solid, enduring foundation. While the depression has raged, this business has grown. Therefore, it must be a business that men from all walks of life can learn easily—and quickly put themselves on an income basis. That is the situation. It is outstanding in the principal countries of the world for its remarkable growth. It is at its best in America!

In telling you what many men make, we do not wish you to believe that immediately you can rise to these incomes. They didn't. Some of them were slow in starting. Others seemed to jump into the heart of the idea. A young man with us—in his early twenties—knew just one business—wiring switchboards. He lost his job. He got into debt. The outlook was black for him. But from the start, in this business that was wholly strange to him, he succeeded. He is making far more here after a few weeks than he made in the other line after several years. Here he works full time, with no seasons or layoffs. We have men here who make regularly $75 to $100 and more in a week. Some of the older men in recent weeks have made over $200—some as high as $75 up to $213.75 in a single day—not counting prizes! Hundreds of men are enjoying comforts and progress—doing the things that millions would glory in being able to do. But the man who won't work, who hates to get up, who has no character or ambition, doesn't fare well in Electrolux, Inc. [not refrigeration]. The man with ambition, and GET-UP AND GO in him, will find that there is little to learn, and it is easily mastered. He will succeed splendidly, and yet we remind you that for the first month your income may be only between $125 and $200, but as time passes, your earnings will grow as you apply yourself diligently.

You buy nothing, do not invest or deposit a cent. If you wish a personal interview FRIDAY, Feb. 24, between 9 a. m. and 1 p. m., so that we can determine if we believe you can succeed and you can determine if you like our business, call at Room 329, Madison-Kedzie Bldg., 9 S. Kedzie-av.

MAKE QUICK MONEY SELLING FOOD products; low prices; every woman buys; pay daily; we train you; no investment. Davis, Room 300, 564 W. Randolph; 725 S. Cicero-av.; 1110 W. 63d-st.; 2021 Powell-av.

INDUSTRIAL INSURANCE AGENTS.

Let us show you how to increase your earnings with other line; no interference with your present business. 3d Floor Kesner Bldg.

LAUNDRY MAN — FOR LARGE ROUTE. Must have some estab. business in Humboldt or Douglas Park districts. Address M N 175, Tribune.

MEN—2, YOUNG, FINE SALESMEN, HIGH type; no selling. Permanent advancement. Unusual opportunity. Apply Saturday a. m., 1311 Chicago-av., Evanston.

MAN—OVER 21, MARRIED PREF. APPLY Friday to discuss pay; start Monday. McBain, 9-12, Rm. 1517, 176 W. Adams.

MAN—CHICAGO OFFICE HAS OPENING for man, 22 to 40; good pay. See Manager, Room 403, 53 W. Jackson.

MAN—TO WORK EVENINGS VARNISHING floors in exchange for hotel room. Address M N 375, Tribune.

ATTENTION—UNUSUAL OPPOR. FOR 2 men living on So. Sde. Ph. Hyde Pk. 5034 for appt., after 2 p. m. Mr. Overton.

MAN — FOR RESPONSIBLE POSITION; steady work; gd. pay; ref. req. Apply 1-4. Room 507, 1951 Irving Park-blvd.

EARN $3 TODAY—MEN APPLYING BEfore 2:30 will be put to work immediately. Room 423, 82 W. Washington-st.

MEN—DISTRIBUTION WORK; EARN $1 per hour; no experience necessary. Room 401, 3146 Sheffield-av.

MEN—2, FOR SPECIAL WORK; NO EXPErience necessary; earnings $4.20 daily. Room 104, 824 W. 62d-st.

MEN—3, SO. SIDE, TO SELL REAL SILK hosiery. Apply 203 N. Wabash, 8th floor.

Employment Agencies.

3 CITY SALESMEN—
PACKING HOUSE EXP $150
SODA-SANDWICH BOY .... $50 M.
Mgr. Gas Station, Oak Pk., Following .. $175
BOX NAILING MACH. OPR. $25
O'SHEA EMPLOYMENT SYSTEM, 64 EAST JACKSON, ROOM 505.

TRIANGLE AGENCY.
JUNIOR STENO., BKKPR., YOUNG ... $55
SALESMAN, CANNED FRUITS $175
SALES, FOOD PRODUCTS, CITY $45
20 EAST JACKSON-BLVD., ROOM 904.

NEAT SALESMAN—WEST AND S. S. SAL.
SR. ACCT., PUBLIC, PERMANENT. $3,600
BODY FENDER MAN .... OPEN
S-H-A-Y, 14 W. WASHINGTON.

TIRE REPAIR, $10; BODY, FENDER, $25. SHOP FOREMAN AND MECHANIC. MECHANICS, WASHERS, COMB. FLOOR. GARAGE OWNERS, 309 S. La Salle, R. 101.

AUTO MECHS. — BODY, FENDER, COMB. WASHERS, GREASERS, GAS STA. HELP. CENTURY SERVICE, 107 W. VAN BUREN.

MAINTENANCE MAN—ALL AROUND EX. $15. GROVE, 852 E. 63d-st.

THOMPSON-PRESS OPERATOR—SAL. OP. WEST SIDE C'SOLIDATED, 143 N. Kedzie.

BRAKE LINER AND TESTER .... $100 BUSINES MEN'S CL. HSE., 209 S. State-st.

UNIV. GRAD.; TALL, SINGLE, UNDER 28; outside wk. GLADER CORP., 220 S. State.

HOTEL DOORMAN, ENGLISH PREF. GOOD sal. Hotel Employ., 56 E. Congress.

Employment Service.

EXECUTIVE AND TECHNICAL MEN—Write or consult us without obligation. THE NATIONAL BUSINESS BOURSE, 20 W. Jackson. Established 1915.

TRADE SCHOOLS.

SUPERIOR COURSE—

It's the excellent way in which the thing is done that makes MOLER'S THE LEADING SCHOOL IN BARBERING.

It's the economy of time and money that makes Moler's PRIVATE LESSON COURSE so far superior to the old methods. The new, speedy way to learn that still qualifies you for Century of Progress position. Special half rate offer. Earn while attending. Day or evening. Call, write or phone. MOLER SYSTEM, 59 E. Monroe-st. Cen.6393.

WANT A JOB?

Get into Auto or Aviation Mechanics, Electricity, Radio, Refrigeration or Welding. Short training—small expense—then opportunity. See our 7 floors of shops today. GREER SCHOOL, 2026 S. Wabash-av.

WORKING ON REAL JOBS WHILE LEARNing Machinist Trade, Tool and Die Making, Automatic Screw Machs. Learn and Earn. Apply days, eves., or send for information. ALLIED SCREW MACH. CO., 524 W.Monroe.

LEARN ELECTRICITY, RADIO, TELEVISion at Coyne; free book on request. COYNE ELECTRICAL SCHOOL. 512 S. Paulina.

LEARN A TRADE THAT'S IN DEMAND—Shoe rebldg., clothes presg., hat renovatg. Investigate now. Gusias Schl., 7 W. Division.

LEARN AUTO MECH., IGN., BODY, FENDers; practical training; free employ. help. Federal Auto Eng., 2040 Washington-blvd.

RADIO—DAY AND EVENING CLASSES. Pay as You Learn. RCA Institute, Inc., 1154 Merchandise Mart.

WANTED—FEMALE HELP.

Stores and Offices.

DRESS SALESLADIES—S. S. SPEC. SHOP exp. with FOLLOWING. Sal. and comm.; refs. Address M N 132, Tribune.

SALESLADY—EXP. IN SELLING DENTAL supplies; exp. only. Apply Ascher Dental Supply, 1579 Milwaukee, between 8-10 a. m.

TYPIST—20-30 YRS. NEAT APPEARING; knowledge of bookkeeping, compose business letter, and meet public. 3025 N. Crawford-av., Saturday, 3-5 p. m.

Factory and Trades.

BEAUTY OPERATORS—2 ALL AROUND exp. 1160 E. 47th-st.

COOKIE AND CRACKER PACKERS—EXPErienced. Address M T 521, Tribune.

EXPERIENCED SLIP-STITCHERS — FOR men's neckwear. Steady work. Full time. Room 706, 8 South Michigan-av.

GIRL—EXPER. BARBER-TRIMMER AND post machine vamper on children's shoes. 700 N. Carpenter.

GIRLS — BONNAZ EMBROIDERY OPERAtors. Apply 53 E. Wacker-dr., Rm. 301.

MILLINERY MAKERS AND TRIMMERS.

Experienced on draped turbans. Plenty of work. Come ready to start.

EMPIRE HAT WORKS, 66 E. South Water-st.

MILLINERY MAKERS—EXPERIENCED ON turbans. Fleming Hats Inc., 65 E. South Water-st.

MILLINERY MAKERS—ONLY EXP. NEED apply. Blum Hat, 65 E. So. Water, R. 705.

POWER MACHINE OPERATORS—EXP. ON Metropolitan rufflers, for curtain work. Powdrell-Hunt Co., 2909 Indiana-av.

REFINED OPERATOR FOR ALL BRANCHES of beauty culture, including permanent waving; only an expert need apply. Address M T 519, Tribune.

SAMPLE DRAPER — EXPD. DE LUOMA DRESSES, 212 S. Franklin.

SEWING MACHINE OPERATORS—6, EXP., young; salary $7 week. Nu-Dell Products Co., 607 S. Dearborn-st.

Household Help.

GIRL OR WOMAN—WHITE; GEN. HSWK. 3100 W. Harrison.

GIRL—WHITE, LIGHT HOUSEWORK, GOOD home. Phone Juniper 2367.

GIRL—WHT.; GEN. HSWK.; MUST LIKE children; stay. Shafler. Arm. 3119.

GIRL—GENERAL HSWK., SMALL FAMILY, no children. Sunnyside 3242.

MAID—WHITE, EXP., GEN. HSWK., LAUNdry. Juniper 4234.

WANTED—FEMALE HELP.

Household Help.

GIRL—WHITE; GENL. HSWK.; EXCH. FOR room-board. Jun. 9857. 5640 N. Spaulding.

GIRL—WHITE, HOUSEWK.; GD. HOME; no child.; $3. Call after 7:30 p.m. Key.1270.

GIRL—YNG., WHITE, HSWK., ASSIST children, refs., gd. home. Shel. 1448.

MAID—WHT., 25-30; GENL. HSWK., HELP care infant; no ldry. or cook; gd. home. N. S.; refs. Address M P 554, Tribune.

NURSE GIRL—WHITE; 1 SM. CHILD; BEDrm.; $3 wk.; refs. University 2761.

WOMAN—FOR GENERAL HOUSEWK. AND cooking. Klawans, 7607 Essex-av.

WOMAN—WHITE, 35-50; HSWK.; 2 CHILD. Gd. home; $2. Rad. 3887. 8138 Vernon.

THE TRIBUNE OFFERS SPECIAL LOW rates to persons who advertise for positions. For further information and assistance in writing an advertisement stop at the Want Ad Office, Madison and Dearborn-sts.

Clubs, Hotels, and Restaurants.

SODA GIRL—THOROUGHLY EXPD.; NOT over 20, neat, efficient. Ph. Seeley 9821 for appointment.

WAITRESS — PLEASING PERSONALITY; honest, willing worker with complete restaurant exp. Address M O 495, Tribune.

Saleswomen.

AVERAGE EARNINGS $6 PER DAY—Sell popular priced full fashioned hosiery, full or spare time; credit extended; your own hosiery free; out of town write. CERTIFIED SILK HOSIERY, 20 N. WELLS.

DEPT. STORE SALESLADIES WHO WANT work on days laid off. R.1021, 220 S.State.

LADIES — HUNDREDS OF WOMEN ARE making money with us. See us today about our new line. 218 S. Wabash, Room 800.

LADIES—MAKE MONEY. SELL HOSIERY. Whsl. direc.; N.Y. rep. R. 1044, 190 N. State.

LOW PRICED ARTICLE, PLEASANT AND easy to sell. Sm. dep. 3635 Armitage.

SALESLADIES—TWO YOUNG LADIES LIVing north side, house to house. Demonstrating; good wages to start. Permanent positions. Call before noon. Mr. Fox, 509 S. Wabash-av., room 400.

SELL HOSIERY-LINGERIE At Cut Rate Prices.

Sell to friends, consumers, etc.; no experience necessary; part time permitted. Royal Crown Mills, 227 W. Washington.

WOMAN—TACTFUL AND COURTEOUS IN serving customers; over 29; good pay; full time work; promotion when qualified. Apply today, 9-12 noon, 209 S. State., Rm. 923.

WOMEN — WITH WIDE ACQUAINTANCE, to make big money; liberal salary and comm. Adler-Goldberg, 940 Roosevelt-rd.

WOMEN—SELL FIRST QUALITY GUARAN. full fash'd hosiery, wholes. prices. Central Hosiery Mills, 327 S. La Salle, lobby floor.

Miscellaneous.

New Expansion Program.

A financially strong Chicago firm, now arranging a definite program of expansion for Spring, desires to permanently employ, on salary, 2 high grade women of education, alertness, personality and ability, to travel. Age 25-45. Also permanent position open in Chicago. Apply between 9-2, 203 N. Wabash. Ask for Mrs. Dexter.

OPENINGS FOR COLLEGE AND HIGH school girls; aggressive, with personality; special work. MISS SMITH, Rm. 818, 203 N.Wabash-av., 9 to 11 a. m. only.

WOMEN—24-40, CHRISTIAN WRK. [PROT.] Contact where leadership and character count. MR. POTTENGER, 1018 S. Wabash.

WOMAN—VACANCY MARCH 1 FOR CORsetiere; experience unnecessary. Start work immediately. Sup. 8262.

LADIES—GOOD COMPLEXION, TO DEMONstrate cosmetics; no canvassing. Phone between 7-8 P. M. Mohawk 3200, apt. 517.

GIRL—EXP., FOR CHECK ROOM, STATE age, exp., ph'ne. Address M N 154, Tribune.

WOMEN—TO TAKE ORDERS ON INEXPENsive article. 1200 N. Ashland, Room 423.

YOUNG WOMAN—TO OPERATE JIG SAW; must be experienced. Oakland 0156.

Employment Agencies.

STENO., ADVERTISING AGY. EXP. $80
SWBD.-TYPIST, YNG., ATTRAC. $50
DICTAPHONE OPR., UNDER 30 .... $60
STENO.-RECEPT.-SWITCHBD. $65
WAITRESS, JEWISH REST .... $8, M. T.
COFFEE GIRLS, EXPD. .... $25, M.
O'SHEA EMPLOYMENT SYSTEM, 64 EAST JACKSON, ROOM 507.

TIE FINISHERS, SLIP STITCH .... OPEN
Shirt Finisher .. $12 Press Op., Col. $10
WAITRESSES, SODA GIRLS .... $8-$15
Girls, Gen. Hswk.; good jobs open .. $5-$10
S-H-A-Y, 14 W. WASHINGTON.

(25) Cookie Packers $12
Waitresses, Housework .$6 R.B.
Cook, restr .... $20 Beauty Operators .$20
TRIANGLE, INC., 20 EAST JACKSON.

COUPLE—COOK-HSMAN., BDG. LSE. $50R-B
Soda-sandwich girl, drug store $12
Cooks, waitresses, restaurant; hsemaids, mother's helpers. GROVE, 852 E. 63d.

ELLIOTT-WINN.
F. C. BKKPR., A1, Aurora .... $18-$20
1610 Bankers Bldg. 105 W. Adams.

ZINSER PERSONNEL SERVICE—Commercial, Legal, and Medical Depts. 140 S. DEARBORN-ST.

BKKPR.-TYPIST, STORE MGMT.—SALES exp. Op. Craig Emp. Agency, 209 S. State.

WAITRESS, $10; MOTHER'S HELPER, $5. ALL TRADES, 309 S. LA SALLE, R. 101.

NOLAN'S EMPL. SERV., 4619 BROADWAY. Housemaids; Waitresses; Fountain Girls.

TRADE SCHOOLS.

Marinello Attracts the Best

As taught by Marinello beauty culture is a scientific profession. As such it entitles our graduates to higher salaries and greater authority. It leads them into positions that pay well—managerships—and often ownership of their own shops. If you like—we will help you establish your own business.

WE FURNISH ABSOLUTELY FREE A SET OF INSTRUMENTS, INSTRUMENT CASE—TEXT BOOKS. And all Cosmetics for use in class.

Why not study at the school that offers the most modern training for a bright, successful future? Day and evening classes now forming. Agreeable tuition payment arrangement. Come in, phone, or mail coupon below for full information and FREE BOOKLET T.

NAME ....

ADDRESS ....

PHONE ....

National School of Cosmeticians, Inc.

MARINELLO

INTERNATIONALLY ESTABLISHED SYSTEM OF BEAUTY CULTURE.

108 N. State-st. State 5057.

SUPERIOR COURSE—

It's the excellent way in which the thing is done that makes MOLER'S THE LEADING SCHOOL IN BEAUTY CULTURE

It's the economy of time and money that makes Moler's PRIVATE LESSON COURSE so far supperior to the old methods. The new speedy way to learn that still qualifies you for Century of Progress position. Special half rate offer. Earn while attending. Day or evening. Call, mail, the coupon or phone.

NAME ....

STREET ....

CITY .... STATE ....

MOLER SYSTEM, 59 E. MONROE AT WABASH. CENTRAL 6393. CHICAGO, ILL.

BURNHAM School of Beauty Culture.

Largest, oldest school in America. Tremendous reduction in down payment. DAY AND EVENING CLASSES YOU CAN ACTUALLY EARN WHILE LEARNING.

Women losing positions because married are finding that a few weeks at Burnham's gives them better paying positions, where marriage is not a disadvantage.

FREE EMPLOYMENT SERVICE.

Call at once or write for free booklet.

E. BURNHAM (Desk 469), 138 N. STATE. RANDOLPH 3355.

LEARN SCIENTIFIC SWEDISH MASSAGE—Special offer this month only, $25. Britesun lamp free and $40 tuition reduction. Day or eve. classes. NATIONAL COLLEGE, 20 N. Ashland-blvd. Seeley 6940.

AMERICAN SCHOOL OF BEAUTY CULture will train you best. TOOLS FREE. Recognized WORLD'S FINEST Instructors. Earn while learning; easy terms; low tuition. 159 N. State-st., 8th floor. Dearborn 6627.

BEAUTY CULTURE — THE BEST AND most thorough instruction at lowest cost. GERTRUDE HALE SCHOOL. 30 N. Dearborn-st. 3d floor.

WILL PLACE BRIGHT GIRL WANTING TO learn Steno., Bkkpg., Comptometry, to earn board, room, and wages while attending school. Miss Ray, Frank. 4122.

MIDWEST BEAUTY COLLEGE, LTD. $2 down, $3 weekly. Fully accredited New ELECTRICAL manicuring course, $20. 5 North Wabash, Kesner Bldg., 7th floor.

THOROUGH TRAINING IN ALL BRANCHES of beauty culture, complete, $50; good pay, prof. Free employ. Fully accredited. Nina Parker Sys., 14 W. Wash.-st., 2d fl.

COMPLETE BEAUTY CULTURE COURSE $2 down, $3 weekly. Newfashion School 3304 Lincoln-av. Buck. 7048.

THOROUGH TRAINING IN HAIRDRESSING and BEAUTY CULTURE. Chicago Hairdressing Academy, 64 W. Randolph-st.

SWITCHBOARD—SPEC. 6 LESSONS, $1.25. Dict., 5c-10c hr. Voss, 6 N. Mich. Sta. 3082.

SWITCHBOARD-RECEPTIONIST — 7 DAYS. Positions. Visit 921 Marshall Field Annex.

WILL TEACH BRIGHT GIRL SWITCHBRD. Chance for steady position. Div. 3843.

The new Tribune want ad rates can help you get tenants quickly at greatly reduced cost. Ask for details.

call Superior 0100

WANT AD-VISER!

TRADE SCHOOLS.

SOUTH SIDE'S LARGEST AND BEST EQUIPPED BEAUTY SCHOOL.

$2 DOWN

$3 weekly. We graduate and place our girls 100%. You get actual exp. on about 600 customers wkly. Earn while you learn. Tools free. Fully accred. Under state supervision. SELAN SYSTEM, 1547 W. 63d-st. Hemlock 5702.

LOST AND FOUND.

BAR PIN — LOST — DIAMOND SET, BEtween Belmont and Arlington-pl. Reward Bittersweet 2100, Apt. 1149.

CAMERA AND PHOTO EQUIP.—LOST—REward; no ques. asked. Du Bois, White. 6900.

DOG—LOST—PUPPY, ABOUT 10 INCHES high, black, 4 white paws, white spot on nose and tail; vic. 103d and Longwood-dr. Rew. Beverly 8621.

DOG—LOST—WIRE HAIR FOX TERRIER female, 9 mos., white neck, legs, and tail; black back, tan face; vic. of Kimball and Wrightwood. Reward. Spaulding 3263.

DOG—LOST; WIRE HAIRED FOX TERR.; male; 10 mos.; wh., black spot each side base of tail and neck, brown ears; nr. 67th-Paxton. Lib. rew.; no quest. Dor. 4623.

DOG — LOST; FEMALE; WIRE HAIRED Terr., wht., tan and black. New litter of puppies; anxious for return. Vic. 23d Wabash, Feb. 16; rew. Saginaw 0904.

DOG—LOST—WED.; MALE BOSTON TERR. Brindle and white, 4 white paws, undershot jaw; Lincoln pk.; vic Center-st. Rew. Please ret. Whitehall 8298 or Sup. 3412.

DOG—LOST—OAK PARK; WIRE HAIRED, white body, brown head, ears, blk. spot on back nr. tail; male. Rew. Euclid 2945.

DOG—LOST—LARGE MALE POLICE, TWO scars on nose; "Rex." Reward. Ken. 1400.

DOG—LOST — SPANIEL MALE PUPPY, white, brown spots; reward. Lake V. 1160.

DOG—LOST—SCOT. TER., MALE; BLACK; name "Tammy"; vic. Austin; rew. Col. 1063.

DOG—LOST—SMALL WHITE BULLDOG, male. Reward. South Shore 2185.

FRATERNITY PIN—LOST—PI KAPPA ALpha; N. E. B. on back; rewd. Edge. 9011.

MONEY, CHECKS—LOST—IN ENVELOPE nr. Austin-Adams; reward. Austin 4846.

OVERCOAT—LOST—RM 1121 CITY HALL; with about 20 keys on ring; $5 reward for return of keys. No questions. Phone Rogers Park 9222.

PETTIPOINT PURSE — LOST — VICINITY 71st-st. Reward. Dearborn 3363.

PHOTOGRAPHS — LOST — NEAR 63D AND Woodlawn. 7957 Dorchester. Sag. 5194.

PURSE—LOST—BLACK; CONTAINING DIAmond ring, money, keys; in auto accident Tuesday night, Feb. 14, opposite St. Luke's hospital. Lib. reward for return of ring. No questions asked. Whitehall 4041.

RING—LOST—VALUABLE DIAMOND, SQ. setting, white gold; cherished keepsake, in L. V. or eastbound Belmont car Wed. a. m. Liberal reward. Well. 10003.

TAX WARRANTS — LOST — ON MERCHANdise books, teachers' sal. Rew. Vill. 5840.

TRUCK—LOST—LOADED CHEVROLET OF J. G. Schroll & Co., from in front of 4010 Madison. Liberal reward for return of truck with contents intact. No questions asked. Call Monroe 1340.

WATCH—LOST—WHITE GOLD LADIES' wrist; initials G. J. S. Ph. Sup. 0328. Rew.

LIBERAL REWARD.

Purse containing small sum of money and 3 articles of jewelry, lost in Tivoli Theater. No questions asked. Call Mr. Martin. Harrison 0514.

PERSONAL.

UNLESS FLINT SEDAN, 1927 MOD., MOT. 14U-223, is called for within 3 days, same will be sold for charges. McGinnis, 2154 Hastings-st.

NOT RESPONSIBLE FOR DEBTS CONtracted by any one but myself after this date. JOHN GIRSCH.

NOT RESPONSIBLE FOR ANY DEBTS CONtracted by no other than myself. HENRY LEITENSTORFER.

WILL NOT BE RESPONSIBLE FOR DEBTS other than those contracted by myself. CHARLES IRA STUART.

LA VERNE GROVES: JOB FOR YOU. Communicate. Ives. Address F 92, Tribune.

NOT RESPON. FOR DEBTS CONTR. BY any one but myself. JOS. VENGELER.

NOT RESPONSIBLE FOR DEBTS CONtracted by any one but myself. W. J. Turek.

ALBEE SCHULMAN GET IN TOUCH WITH P. Lotwin, 424 W. 45th-st., N. Y. City.

BUSINESS PERSONALS.

ALWAYS FAIR CASH VALUE PAID FOR old gold, silver, platinum, dental crowns U. S. Smelting Works [The Old Reliable]. 39 S. State-st., corner Monroe, 4th Floor.

A COMPLETE PERMANENT WAVE $1, set and shampoo free, with this ad; professional operators. Montgomery Ward & Co., 619 W. Chicago-av. Superior 6200 [T.].

MARCEL AND FINGER WAVE FREE every day and Wed. and Fri. evenings. Expert supervision. 140 N. State-st. 5th floor.

BUS TRANSPORTATION.

N. Y., $7; BY 28 HOUR EXPRESS, $13. MIAMI, $22. Los Ang., $17. Kas. C., $4.50. Omaha, $5. Denver, $10. Clev., $5. Pitt., $7. New Orls., $17. Detroit, $2. St. Louis, $2.75. Dallas, $13. FREE PICK UP TO OUR Depot. U. S. LIMOUSINE and BUS LINES. Hotel Grant, 6½ N. Dearborn. DEA. 6111. Or 208 N. Clark-st. Dearborn 6081. Brevoort Hotel, 120 W. Madison. FRA. 2363. 6330 Stony Island-av. Hyde Park 10106.

28 Hours to New York

GUARANTEED SCHEDULE — NO CHANGE. Well heated reclining sleeping chairs. $13 ONE WAY—$20 ROUND TRIP.
Philadelphia .... $13 Boston $15
Dallas .... $13 Los Angeles $17
Free Pickup Service to Our Depot. NU WAY LINES, 31 E. 12th. VIC. 0341.

NEW YELLOWAY LINES .... HAR. 5827. Pickup service for you to our depot. Exp. lmtd., $7 to N. Y., 8:30 a.m.-7:30 p.m. L. A.—NORTHERN ROUTE—Even dates .. $17. L. A.—SOUTHERN ROUTES—Daily .... $22. FREQUENT SCHEDULE to K. C. .... $4.50. Tulsa, $9; Dallas, $13; Denver, $10; Clev. $5; Pitts., $7; Buffalo, $7; Baltim., $8.50; Phil. $7. 6 & 8 E. 12TH-ST., AT STATE. HAR. 5827.

LOWEST RATES IN TOWN.

Finest serv. Bonded, insured. St. Louis, $2; K. C., $4.25; Fla., $13.50. Free pickup serv. Main Terminal, 309 S. Clinton. Webster 1634.

ST. LOUIS, $2.75; KANSAS CITY, $4.50; Detroit, $2; N. Y., $7; Los Angeles, $17. DE LUXE MOTOR STAGES. 746 S. Wabash-av. Wabash 3886.

GREAT NORTHERN HOTEL BUS TERM. For 5% reduction anywhere present this ad. 237 S. DEARBORN. WABASH 8022.

5 TO 30% DISCOUNT TO N. Y., LOS ANG., New Orleans, Dallas, St. Louis, K. City, Miami, etc. 25 S Dearborn. Randolph 7020.

UNUSED BUS TICKETS, SAVE N. Y., L. A. Bismarck Hotel, 171 W. Rand'h. Dea. 6172.

MUSICAL INSTRUMENTS.

Pianos and Players.

$400 BAUER WAL. UPRIGHT, USED .. $10
$400 Kimball studio upright, used 95
Apt. size grand piano, used 145
KIMBALL FACTORY, 2631 W. 26TH-ST.

RENT A BABY GRAND PIANO, $8 MONTH, or small upright. Investigate our special free piano rent offer. CABLE PIANO CO., 301 S. Wabash.

MODEL "A" STEINWAY GRAND—OWNER will sell cheap or rent to resp. party. WYMAN'S, 604 Republic Bldg., 209 S. State.

BEFORE YOU BUY ANY PIANO AT ANY price see SCHULTZ PIANO CO., 2255 W. Madison-st., at Oakley-blvd.

$950 STAND. MAKE BABY GRAND, $140. 806 Republic Bldg., 8th fl., 209 S. State.

$125 TAKES MY $900 GRAND; EXCEL. tone, action. Real barg. 3409 N. Ashland.

BARTER AND EXCHANGE.

PAINTING, DECORATING — 1ST CLASS, in exchange for apt. Stewart 7366.

SELL OR TRADE — MOTORCYCLE FOR small car. 2951 N. Wisner-av.

STEAM FITTING, JOURNEYMAN MECH. with tools gives services in exch. for late lgt. coach. Have some cash. Roc. 6411.

WANTED—DESOTO OR DODGE FOR LIGHT CAR AND CASH. RAVENS. 4417.

WILL EXCH. STOVE HTD. APT. FOR SM. truck or painting, labor. 349 E. 75th-st.

INSTRUCTION.

THE BERLITZ SCHOOL OF LANGUAGES—Speak French, Spanish, Italian, German at once by conversation. Low rates. Free trial lessons. 56 E. Congress-st. Harrison 0392.

$2 MO. 2 HRS. WK SPANISH, FRENCH, Eng., Ger.; native profs. Sun. 5192. Loop.

HIGH SCHOOL IN MONTHS, NOT YEARS Address M O 417, Tribune.

JAZZ IN 20 LESSONS. ALL INSTRUments. 5 Christensen Schools. See ph. book.

TO RENT—ROOMS—SOUTH.

BLACKSTONE 5519. DORCHESTER 4100.

UNIVERSITY HOTEL.

SOUTH SIDE'S BEST FURNISHED HOTEL. EVERY ROOM WITH BATH AND SHOWER. $6 WEEKLY; $1.50 DAILY UP. I. C. BUS AND SURFACE TRANSP.

BLACKSTONE, 4915—LGE. FRT. RM., PRI. lav.; sm. r.; very reas.; I. C., surf. Atl. 3652.

BLACKSTONE, 5040—PLEASANT RM., PR. bath; very reas; perfect trans. Ken. 7343.

BLACKSTONE N. E. COR., 1500 E. 63D-PL. Cln. rms., run. wat., $3-5; hotel serv.; all tr.

DORCHESTER, 5130—GLEN EDEN HOTEL. Large rms., tub, shwr., comp. serv.; cafe; $5.50 wk. up. I. C., bus, surf. Fair. 7700.

DREXEL, 6438, 3D—LARGE, LIGHT RMS., attr. furn., $3 up; good trans. Mid. 5150.

HYDE PARK-BLVD., 5488—CECIL HOTEL; $3.50 up, $1 day; shrs.; I. C. Hyde P. 6565.

KENWOOD, 6319, APT. 1201—LGE., LIGHT rm., twin beds, for cple., 2 ladies, bd. opt.

LANGLEY, 8153—LARGE, ATTR. RM.; TW. beds; priv. bath; ladies; I. C. Vin. 4257.

SIXTY-NINTH, E., 1456—LGE., ATTR. RM., adj. bath, pri. ent., $4; I. C., sur. H. P. 6025.

WOODLAWN, 6546—LRG. RM., BEAU. FUR.; also sgl. frt.; hot wtr.; warm; priv.; reas.

ATHLETIC PRIVILEGES.

Fine, mod. rms. in a bldg. with gym, pool, game rms., etc. 9 min. to loop. Sgle. rms., $4-$6; dble., $2.50-$4. HYDE PARK Y. M. C. A., 1400 E. 53d-st. Fair. 5300.

COMF. ROOM, HOME PRIVILEGES; PRI. fam. Lady pref. Reas. Triangle 5158.

Hotel Rooms.

QUIET, REFINED ATMOSPHERE—

MIRA-MAR HOTEL,

6218 WOODLAWN-AV. PLAZA 1100.

$6 Weekly—$1.50 Daily Up.

New; 350 rooms with bath and shower; 1 blk. to I. C. exp., surf., L and Univ. of Chi.

PARKLAND HOTEL.

250 ROOMS WITH PRIVATE BATHS.

$5 WEEK UP.

I. C., "L" surf., bus., all within 1 blk.

1550 EAST 63D-ST.

JACKSON PARK PLAZA.

Attract. rooms with complete hotel serv.

ONLY $4 WK. UP.

1540 E. 65th-pl. I. C., L. surf., bus.

TIVOLI HOTEL, 6316 MARYLAND NR. 63d-Cottage Gr. Pri. bth., $5 wk.; ex. tran.

TO RENT—ROOMS—NORTH.

ASHLAND, N., 4501, NR. CLARK—NICE front rm., $2.25. Pri. fam. Rohr. Edg.5340.

BEACON, 4601—LARGE FRONT RM., NICEly furn., $3; cor. Wilson. Sun. 0094. Apt. 2.

BITTERSWEET-PL., 757—[4028 N.]—ATTR. cor. rm., 1-2 empl. Pri. apt. Lake V. 5598.

BROADWAY, 3020 — BARRY-BROADWAY Hotel—Bath or shower; $5 week, $20 mo. up; garage; 15 min. Loop. Bittersweet 1600.

CEDAR-ST., E., 61—CANTERBURY HOUSE. Attractive rooms, sgle., $5 up; dbl., $6 up.

CHESTNUT, E., 195—ATTR. SINGLE RMS., $3-$4-$5 wk.; walk. dist. Lp., nr. N. W.univ.

CLARK-ST., 1015 N., AT OAK. WHI. 4290.

HOTEL OLYMPIC

New, modern bldg., 5 min. north of loop. 200 rms., priv. tub and shower in each rm. New management—New low prices. FREE RADIO IN EVERY ROOM.

$5—PER WEEK—$5

CLARK, N., 2026. MOHAWK 3460.

HOTEL CLAYTON

BRAND NEW BLDG. OPP. LINCOLN PK. 300 modern rooms. Radio in each. Beauty-Rest beds; full service; 10 min. loop.

$6 PER WEEK.

ELM, 28 W., COR. DEARBORN—STUDIO rm.; new. fur.; also sm. rm.; red pr.; quiet.

ERIE, E., 215—FAIRFAX HALL FOR Girls; nr. Loop; attr. rms., $2.50-$5 wkly.; tub, shower; laundry privileges. Board opt.

LA SALLE, N., 1702 OR 1039—ATTR. COM. hotel rms., $4. 1-2-3 kitnts., $5. Op. park.

LABRABEE-ST., N., 1508, LINCOLN 2633.

NORTH-AV. Y. M. C. A.

$2.25 wk. up. incl. membership; 24 hr. serv. Swimming, gym.; free parking; 8 min. Loop.

MONTROSE, 829, APT. 2—LG. BDRM., closet, bath, shower, pri. apt.; nr. all tr.

PINE GROVE, 2744, NR. DIVERSEY—LGE., light, warm, newly dec. rms., some with pri. bath or shwr.; $4 up; comp. hotel serv.

SHERIDAN, 807 1ST [3800 N.]—FRT. R. [sun par.]; 1-2; L. surf., bus. Well. 3180.

SHERIDAN-RD., 4430 — COMFORTABLE large rooms, $2-$3-$4. Good transpor.

SHERIDAN, 4943—SINTON HOTEL. Rooms with bath, $5 up. $1 daily.

SHERIDAN, N., 6200—LG. RM., ADJ. BATH; overlooking lake; reas. Sheldrake 9528.

STATE, N., 1226—CLEAN, WRM., SGL., dbl. rms., twin beds for 2 or 3; kit. priv.; $4 up. Also frt. basemt. rm.; walk. dist.

STATE-PKWY., N., 1540 — LEVON CLUB for Girls. Kit. priv.; $3.50 up; bath opt.

HOTEL FRANCES,

5054 WINTHROP. LONG. 8933. 100 rooms with bath, $5.50 double.

944 LELAND-AV.—AT SHERIDAN-RD. LANCASTER BACHELOR HOTEL. $3.50 weekly and up; club-like home; for men who want comfort, cleanliness, service.

WALKING DIST.—ATTRAC. ROOM; PRI. fam.; in exclus. apt.; refs. req. Del.2368.

Hotel Rooms.

Hotel Windale—$5 Wk. Up.

Mod. large rms.; all priv. baths, showers; ideal loc. 6019 Winthrop; bus, Thorndale L.

TRAEMOUR HOTEL,

5427 Kenmore, exclusively for women; hotel serv.; dble. priv. bath. $5 person. Lon. 2743.

TO RENT—ROOMS—NORTHWEST.

HUMBOLDT, 2008—FRT. RM. WITH YNG. marr. cpl. for same or 2 girls. Bel. 3827.

HOTEL BELPARK, 3244 N. CICERO—NEW, large, beau., airy rms.; $6 per wk. up.

PARKSIDE, 3012—LGE. RM. FOR 1 OR 2. Kit. priv. Gd. trans. Berk. 7048.

TO RENT—ROOMS—WEST.

WAVERLY-CT., 27—NEW. FURN. RMS.; 10 min. loop; $2.50-$4. Also hskp. Mon. 4471.

Hotel Rooms.

PARKSIDE HOTEL—$4 WEEK UP. 212 N. HAMLIN. KEDZIE 7000.

TO RENT—HOUSEKEEPING ROOMS.

South Side.

BLACKSTONE, 6627—1 OR 2 RMS.; REAL kit. or kitchenette; $5-$6-$7; exc. tr.

BLACKSTONE, 5601—1-2-3 KITS., $6 UP; slp. rms., $3 up; maid svc.; I.C., park.

DORCHESTER, 6021—NEWLY DEC. 1-2 RM. kits., $3-$5; rms., $2.50; I.C., bus, L. surf.

GREENWOOD, 6318—EXCLUSIVE 2-3 RM. apts.; rl. kit.; nice. furn.; all trans.; reas.

HARPER, 5029—1-2 LIGHT, ATTR. RMS. real kitch.; all conv.; $4 wk. Slp. rms., $2 up. Ex. loc.; all trans., I. C., bus, surface.

HYDE PK.-BLVD., 1411—LG., LGT., NEW. dec. 1 rm.-kit.-bath, $4-$5.50; rms., $3.

INGLESIDE, 6028—$2.50-$3-$4-$6; 1-2 RM. suites, comp. kitnts.; unus. well furn.

KIMBARK, 6621—MODERN 2½ RM. KIT., pri. bath; adults; blk. I. C.; $8-$9-$10.

LAKE PARK, 4919—1-3-4 RM., PRI. BATH; $5 up; everything furn.; 4 rm. basemt., $8.

LAKE PK., 4929—VILLA MAREE—ATTRC. 1-2 rms.; el. rfg.; $8 up; everything furn.

MICHIGAN-AV., 2444—WARM FURN. APT. Private baths; free gas, elec. $4 week up.

PRINCETON, 6921—1 WK. FREE; 2 LG. wrm., comp. fur. rs., kit., pr. pch.; tra.; reas.

PRINCETON, 6203—2-3 RM. FUR. APTS. $6-$7; el. ref.; uph. fur.; dorbd. Wen.4450.

YALE-AV., 6449—1-2-3 RMS. OVERSTFD. furniture, inador; all trans. $4-$9.

64TH-ST., E., 1511—HSKPG.; 2 FURN. RMS. Real kit.; child. welc.; $5; stm.; all trans.

Southwest Side.

66TH-ST., W., 3336—2 SUNNY RMS., 1ST fr.; pri. ent.; care child opt. Pros. 7959.

North Side.

BELDEN, 549 [2300 N.]—CLEAN, WARM, quiet 1-2 rms.; new. furn., dec., rl. kit., r.w. stm., elec., ldry., shwrs.; $4.50 up; pk. lot; m.r.

BROADWAY, 4040 — EXCEL. HEAT; NEW apts.; 2 rms., $5; kitnts., $4; slpng. rms., $3.

BUCKINGHAM-PL., 628 [3330 N.]—2 RM. kit. apts.; new. dec.; slp. rms.; reas. All tr.

BURLING, 2839, NR. CLARK-DIVERSEY—1-2 rs., rl. kit., new. dec., evthg. fur., $4-$7.

CLEVELAND, 2141—RMS., $3-$6.50; stm. h., 5 c. gar.; N. La Salle, 1534, rm., $4 up.

CORNELIA, 730—UNUSUAL VALUE; 1-2-3 r. kits., newly furn.; Frig.; priv. bath.

DEARBORN, N., 1344—NEW FURN. AND dec.; 1 r. kitch.; steam; $5 and up.

HAZEL, 4327—LOVELY 1-2 RM. APTS. $4 to $7; exceptionally clean. Lake View 4235.

LA SALLE, N., 1702 OR 1039—N. NORTH Side; 1-2-3 r. kitnts., $5-$10; hotel r., $4.

LELAND, 820 — ATTR., NEWLY DEC. 1-2 rm. kits., $3.50 up.; ½ blk. lake; all trans.

LINCOLN-AV., 2229—LIGHT, ATTR. 1-2 rm. kits. and slp. rms.; stm.; $2.50-$5.50.

MAGNOLIA, 6232—2 LGE. SUNNY RMS.; rl. kit., pch.; 1-2 ladies emp.; $6. Shel. 2124.

MAGNOLIA, 4441—1-2-3 ROOMS; NEWLY furn.; 2 beds; $5 up; all transportation.

MALDEN, 4554—1-2 RM. KIT. APTS., PRIV. bath; n. dec.; furn.; Frig.; maid. $7.75 wk.

MELROSE, 550 [3200 N.]—NICELY FUR. 1-2 rm. kitnt. apt.; all transp.; $3 to $5.

PAULINA, N., 4441, OR 4712 BEACON—Mod. 1 or 3 r. kit. apts.; also gar.; reas.

RACINE, 4416—SUN PARLOR, FULL KIT. 2 r. rear, real kit., beau. fur., 1 rm., $4 up.

ROSCOE, 717—ATTR. WELL FURN. 2-3 R. kits.; inadors. gas, lt., frig.; also slp. rms.

SHEFFIELD, 3752—1 ROOM KITS., $3.50 up; slp. rms., $3 up. Free park. space.

SHERIDAN, 4043—1-2-3 RM. APTS. FULL hotel service optional; single, $8 up. SINTON HOTEL.

WILTON, 3759—NR. GRACE; 1-3 RM. KITnts.; lin., gas, elec. incl.; $3 up; all tr.

WINTHROP, 5346—2 R. KITS.; G.E. REFG.; sun par.; all serv.; ½ blk. L. sur.; $7.50 up.

Northwest Side.

BELDEN, 3327—COMP. FURN. 2 RM. APT.; htd.; adults; nr. Log. Sq. L; $5. Bel. 2259.

TO RENT—HOUSEKEEPING ROOMS.

West Side.

MADISON, W., 2147—2 RMS., REAL KITchen, $5.50 wk.; also sleeping rms., $3.50.

MILLARD-AV., S., 531, NR. GARFIELD PK. —1, 2, or 3 light, large, nicely furn. rms., real kit.; gd. tr.; $4-$5.50-$7. Red. 8423.

SPRINGFIELD, N., 612—3 R. FURN. FLAT, stove ht., $6 wk.; priv. fam. Kedzie 5385.

WASHINGTON-BLVD., 2647—1, 2 AND 3 rooms, $3 wk. up; children welcome.

62D, W., 4100—WARM, SUN. 2 RM. APTS. Pch. $6.50-$7.50. Ex. tran. Lawn. 5475.

BOARD AND LODGING.

South Side.

GREENWOOD, 4426—ATTR. HOME; SGL., dbl. rms.; exc. brd.; $6 up; 5 tran. Atl.3123.

STONY ISLAND, 6074—PLEASANT HOME, beau. furn., pri. bath optl. $7 up. Dor.0422

WOODLAWN, 6039—ATTR. ROOMS; EXC. home cookg.; I.C., surf., L; $6-8. H.P. 2085.

HOME FOR AGED INFIRM., MILD MENtal cases; $50 month up. Midway 1606.

North Side.

BRYN MAWR, 1019, 2D—UNUS. DIFFER. home; lge. dbl. r., beau. view lake; ex. fd.; lg. sun par.; nr. Edg. Bch. Hotel. Edg. 4069.

KENMORE, 6327—BEAU. RM.; EX. MEALS; lg.frt.dbl.r.; pr. bth.; reas. Loy.X Shel.7437

PATTERSON, 1925—LG. RM., 1-2 MEN; EX. mls.; pri., hm. prv.; $7.50; gar. L.V. 3387.

STATE-PKWY., N., 1431—FRONT R. TWIN beds, pri. bath; exc. meals, lovely home.

FROST CLUB FOR GIRLS—1046 LAKE Shore-dr.; $8-$11; radio in each room.

NURSING HOME—AGED AND PARALYTics; best food and care; $45 mo. Div. 4912.

ATTR. HOME WITH BOARD FOR 1 OR 2. Bellevue-pl., near drive. Del. 2871.

Northwest Side.

FRANCISCO, N., 3118—LGE. RM., SUIT. 2; also sgl.; ex. mls.; $8, incl. ldry. Jun.3400.

Children.

NICE HOME FOR PARENTS AND CHILD; nr. schl.; good meals; reas. Rog. Pk.0757.

ROOM AND BOARD WANTED.

YOUNG EASTERN BUSINESS MAN WANTS home with refined family. Lincoln pk. or nr. N. Side. References exchanged. Address M S 391, Tribune.

HOTELS AND APARTMENT HOTELS.

YACHT HARBOR
SUPERIOR BUILDING.
LOWEST RATES.
422 Melrose-st., near the lake; 1-2-3 rm. kitchenette apts., completely furnished; hotel service optional; excellent transportation; commissary, valet, elevator; free refrigeration, light, and gas.
AGENT ON PREMISES.

. . . $10 PER WEEK
New kitchenette apts., new furnishings; twin beds, tile bath, showers; radio in each apt.; 24 full hour hotel service; garage in connection; bus at door; no extra charge for 2 people in apartment.
Windsor-Wilson Apt. Hotel,
915 WILSON-AV. LONGBEACH 3500.

MONTROSE BEACH
$35 AND UP.
1-2-3 room apts.; completely, elegantly furn.; radio every apt.; tile baths, showers, refrig.; soundproof; new bldg.; coffee shop. PUBLIC GARAGE SERVICE............$8
24 HOUR HOTEL SERVICE.
925 MONTROSE, E. OF SHERIDAN.

Overlooking the Midway.
1435 E. 60TH-ST. DORCH. 7300.
In a city of 3,000,000 people there is but one hotel with outdoor sleeping porches connected with each apt., and that is the ST. GEORGE HOTEL. People with weak lungs should take advantage of these accommodations; renting from $50 to $65 mo. with kitnt. and Murphy beds.

DEARBORN PLAZA
3623 NORTH DEARBORN. Pullman Kitchenette, $40 Up. Hotel Rooms, $8 Week Up. Newest 15 story bldg. on Gold Coast. Complete Hotel Service.

PALAIS BROMPTON
528 BROMPTON-PL., 3540 N., AT SHERIdan. Residential hotel; ideal loc.; best tran. Good dining room, newly furnished rooms and suites; rates as low as $6; special monthly rate. Graceland 3840.

RIENZI HOTEL
600 DIVERSEY-PKWY. BUC. 4100.
200 beaut. outside rms., all pri. tile baths, single or en suite; nr. Linc. Pk., 10 min. Lp.
$1.50 DAILY. $8 WKLY. UP.

CHATELAINE HOTEL
$5 WK. UP. Large rm., fitted as liv. rm., inador bed; heavy uphol. furn.; ideal home; best transp. 4911 Winthrop. Longbch. 3800.

CARLTON TERRACE
$6 wk. up; trans., $1 day. All rms. with bth. 4626 Magnolia-av. Longbeach 6980.

PARK LANE
At the lake and park; 1 to 6 rooms. 2842 SHERIDAN-RD. Bittersweet 3800.

1244 N. Dearborn Hotel.
$4.50 week up. Pool and gymnasium free. Modern rms., all hotel conv. Superior 4980.

HOTEL ELLIS— LONGBEACH 4100.
$4 week up; large, newly dec. rooms, all with bath; all trans.; refined atmosphere 4651 MAGNOLIA-AV.

IN THE LOOP, $4 WK. UP.
New management. Newly decorated. SARATOGA HOTEL, 25 S. DEARBORN.

HOTEL ADAMS, $4 WK. UP.
1519 W. Adams-st., 125 new dec. rms., bth., shwrs.; new Grill. Free parking. Hay. 4670.

THORWIN HOTEL—
5016 Winthrop-av.; newly dec. and furn.; full hotel service; bath; $4 week up.

APARTMENTS AND ROOMS TO SHARE.

3 ADULTS—SHR. 6 RM. BRK. BUNG. WITH bus. cple. Loc. in beau. sect. of Oak Pk nr. trans., shop. dist. Reas. Euclid 2489.

2 GIRLS SHARE BUNG. WITH YOUNG mar. couple; home privileges; no hsewk.; baby grand; garage free. Pal. 6444.

BUS. WOMAN WILL SH. APT. SAME SEP. rm.; nr. lake, bus. surf. Graceland 5785.

LADY SH. UNUSUAL 4 RM. SAME; CONgenial. 3200 blk., Sheridan. Bit. 2948.

TO RENT—HOUSES.

South Side.

LARGE BUNGALOW, FURN. HEAT. $35, newly decor.; near I. C. Pullman 6587.

North Side.

45 E. ELM-ST.
To rent or for sale. 8 ROOM HOUSE, 3 BATHS. General Acceptance Co. 139 N. Clark-st. State 7217.

6 ROOM, NEW, DEC. SUNLIGHT BUNG.—1 car garage. 2454 Berenice. Juniper 3858.

Northwest Side.

6 R. HOUSE NEW BLDG.; H. W. HT.; elec. refrig.; N. West Side. Berk. 1983.

Suburban.

COMPLETE LIST UNFURN.-FURN. HOUSES and apts., Evanston to Glencoe. Quinlan & Tyson, 1571 Sherman-av., Ev. Rog. Pk. 2617.

4-5 RM. BUNG. $25 TO $40. ROSWELL N JONES, 217 S Hyde Pk.-av. Bellwd. 3810

6 RM. STUCCO BUNG.—IN MAYWOOD; furnace heat; $35. Central 6703.

TO RENT—FURNISHED HOUSES.

BEAU. FURN. 8 RM. HSE., 3 BATHS IN Hyde Park. Address M M 249, Tribune.

TO RENT—APARTMENTS.

SOUTH.

General List.

NEW BUILDING
5464-76 HARPER-AV.
Near I. C.; 9 min. to loop; choice 2-3-4 rm. apts.; all large, lt., outside rms., inador beds; plenty closets; elec. refrig.; convenient to university, bus, surf.; reasonable.
CHAS. E. FOX & CO.,
1521 E. 53d-st. Plaza 6900.

Best Location for 1933.
When you live here. Only a step to Bryn Mawr I. C. sta., 18 min. to Loop. Best sec. S. Side. Wood. mod. bldgs., 2-3-4 rms.; gas, light, ref. incl. Real kitch., etc. Elev. serv. $40 AND UP. 7128 JEFFERY-AV.

5120 HARPER-AV.
Hyde Park's finest 2-3 room kitch. apts. Rent includes gas, electricity, and refrigeration. Nr. beach, parks, I. C. express.

BEVERLY HILLS,
10559-65 HALE-AV.
High grade 3½-5 rm. apts., canvassed walls, tile bath, elec. refrig.; reas. rent.

7646-58 INGLESIDE-AV.
3½-4 very large rms., 5 rm. efficiency. Elec. ref., Rollaway bed. Facing park; near I. C. Rentals very low. Janitor will show.

3-4 RMS., $32.50 TO $37.50; IDEAL LOC.; nr. I. C. and schl.; el. refr. 1501 E. 70th-st. Earl W. Shick & Co. Fair. 9281.

7031 CHAPPEL-AV.—MOD. 3-4 RMS.; canvas walls; glazed porch; G. E. refrig. Nr. I. C. Bryn Mawr station. Anthony.

3½-5 ROOM APTS. ELEC. REFRIG.; LOW rent. See janitor, 8205 S. Michigan-av.

3½ RMS.—NEW; FINEST S. SIDE. 82 E. 61st-st.; mod. 2-3-4-5 rs., barg. Nor. 5257.

1-2-4 RM. APTS.—2 BLKS. TO I. C.; $25, $35 and $40. South Shore 1100.

3-4-5 RMS. ELEC. REF. TILE BATH; LOW rent. Agt. on prem. 1718-32 E. 70th-st.

One, Two, and Three Rooms.

REDUCED RENTALS—2-3 RM. APTS. FREE gas, light, refrig.; elevator serv.; all transp. 1630 E. 69th-st., corner Stony.

TO RENT—APARTMENTS.

SOUTH.

One, Two, and Three Rooms.

If you're really serious about saving money—
I have a 2 rm. and a 3 rm. that will solve your problem. Mod. lge., lt. apts., newly dec., like new; gas, ref., inador. Good loc. Fine trans. Price reas. 2207 E. 75th.

7852 JEFFERY-AV.
FREE ELEC. REFRIG., GAS AND LIGHT. 2-3 rooms, tile baths and showers; near church and schools; reasonable rent.
CHAS. E. FOX & CO.
1521 E. 53d-st. Plaza 6900.

7200 JEFFERY-AV.
1 block from I. C.; large 3½ rms., inador bed; screened in back porch; G. E. refrig. See janitor on premises or R. M. O'Brien & Co., 69 W. Washington, Randolph 3062.

Beautiful—1, 2, 3 Rm. Apts.
Canvased walls; elec. refg.; nr. U. of C.; reduced to $25-$40.
5401 ELLIS-AV. FAIRFAX 2622.

1-2-3 ROOMS, $25-$35 NET RENT. 7504 Colfax-av.; canvas walls, colored tile baths; free gas and refrig. Regent 600.

Four, Five, Six Rooms, and Larger.

5124 Dorchester—4 Rooms.
Inador bed. Electric refrigeration. I. C., bus, surface. Reasonable.

7829 Chappel—5 Rooms.
and sleeping porch, including garage with side drive; elec. refrig.; near schools; $55.

7749 Phillips—6 Rooms.
Electrical refrigeration. Garage. Will decorate to suit. Reasonable rent.

5463 Harper-av.—7 Rooms.
Will dec. to suit. Very reasonable rent.

Chas. E. FOX & Co.
1521 E. 53d-st. Plaza 6900.

HIGH GRADE APT.
5130 DREXEL-BLVD.
4 large, light rooms; plenty of closets; elec. refrigeration. This is one of the most attractive and best kept buildings in Hyde Park. Offering an exceptionally attractive rental value. Decorate to suit. Agent on premises.
CHAS. E. FOX & CO.,
1531 E. 53d-st. Plaza 6900.

4200 LAKE PARK-AV.—4, 5, AND 6 ROOM apts. Ideal for World's Fair; newly dec.; new plumbing, latest combination sinks; blk. L, I. C., and bus; best trans. in city; $35 up. Janitor, 4206, will show.
JOHN M. THOMSON,
1053 E. 43d-st. Drexel 1234.

WOODLAWN ARMS.
BEAUTIFUL LARGE 5 RM. APT., OVERLOOK MADISON PK., SUN PARLOR, TILE BATH, $110. AVAILABLE NOW. ALSO LARGE, SUNNY 4 RM. APT., $65. 5046 WOODLAWN. KENWOOD 4209.

4362-64-66 LAKE PARK-AV.—6 AND 7 rms., 2 baths; Electrolux, sun parlor; beautiful back yard. Ideal for World's Fair; Kenwood L, bus, I. C. Reas.
JOHN M. THOMSON,
1053 E. 43d-st. Drexel 1234.

APT. HOMES OF THE HIGHEST TYPE available at South Shore Towers, 7300 South Shore-dr. Finest bathing and transp. Reas. rentals. Free gas, light, refrig., window cleaning and carpeting. Manned elevator. Phone South Shore 9030.

4320-24 DREXEL—8 RMS., 2 BATHS; FREE Frigid.; best loc. in city for World's Fair renting; Ken. L. bus, I. C. Decorate to suit.
JOHN M. THOMSON,
1053 E. 43d-st. Drexel 1234.

FINEST ARRANGED APTS.
5-6 rooms in Hyde Park. Large; light. Rent half of 1928. Agent on premises. 5462-70 CORNELL-AV.

BEST FOR MONEY—
5306 Woodlawn-av., 4 large, light rms.; sun parlor; inador; elec. refrig.; new fixtures. Howard & Orr Co., 1309 E. 53d-st.

6600 KENWOOD-AV.
Modern 4-5 rm.; G. E. refrig.; I. C. and bus; surface; $42.50-$50. Hyde Park 7000.

SOUTH SHORE—1709 E. 72D-ST.—LIKE 5 rms.; lgt., quiet, cozy home; G. E.; priv. pch.; nr. I. C., surf.; adults; reas. Dor.2417.

ATTR. 5 RMS., 2 BATH, CO-OP. APT.; htd. slpg. pch.; breakfst. rm., canv.; gar.; Reas. 2219 E. 68th-st.; poss. now. Hyd.6327.

4 LARGE, AIRY RMS.—6201 KENWOOD; Gen. Electric refrig.; near I. C., L, and surface, shops; very reas. State 0240.

7212 LAFAYETTE-AV.—LGE. 4 AND 5 RM. apts. of latest modernity; rollaway bed, tile bath, Frigidaire. Swanson, Stew. 5938.

MODERN 4 ROOM APTS.—¼ BLOCK FROM park; elec. refrig.; low rent, including gar., to responsible parties. 7137 Parnell.

BEAUT., HI-GRADE 6 ROOMS, 2 TILE baths, lge. glazed porch. 2314 E. 70th-pl

4 RM. MOD. APT.; E. REFR., GLZ. PCH.; gar. opt.; reas. rt. 11633 Vernon. Com 2493.

4505 LAKE PK.—2D 6 RMS., 2 BATHS; priv. frt. pchh.; G.E. refr.; $55. Ken.7537.

6413 KIMBARK, 3D—7 RMS., 2 BATHS; lt., quiet; pri. pch.; nr. L, I. C., surf.; reas.

6-5 RM. APTS., LARGE RMS.; ELEC. REfrig.; reas. rent. 7956 Wabash-av.

MOD. 7 RMS., 2 BATHS, 2 SUN PARLOR 6531 Kimbark or ph. Own., Hy. Pk. 2340

6 R., 2 TILE BATHS, KITCH., BRKFST. r., gar.; was $135, now $85. 8250 Langley.

424 W. MARQUETTE-RD.—A1 BEAUT. 4 rms., tile bath, shwr.; R.I., L trans.; $35.

SOUTHWEST.

One, Two, and Three Rooms.

2615 W. 61ST-ST.—3 RMS., NEWLY DEC., elec. refrig., shower; large bedrm., kitnt., dinette; 1 block school. Agent on prem.

NORTH.

General List.

NEAR NORTH SIDE
You can linger over your coffee or get a few extra winks of sleep in the morning and after a refreshing walk be on time at your office and get home quickly at night to our studio apts.; 2 to 6 rooms, some furnished, one a bungalow; also shops, some with living quarters.
COOK ESTATE,
161 E. Erie-st. Superior 2875.

Immed. Poss.—New Rentals.
3-4-5-6 ROOM APTS.
$40-$50-$60-$70
Refrigeration; well arranged, splendid light, bldg. kept in good repair. Office, 743 Irving Park-blvd. Lake View 7671.

2000 LINCOLN PARK WEST.
OPPOSITE LINCOLN PARK.
2-3-4-5 Rooms.
New 16 story bldg. Excellently maintained. 24 hr. elevator serv. Attractive rentals.
PETER F. REYNOLDS. LINCOLN 3633.

415 FULLERTON PARKWAY.
2-3-5 Room Apts.
OPPOSITE LINCOLN PARK.
RENTALS $55 UP.
FREE GAS AND REFRIGERATION.
PETER F. REYNOLDS, LINCOLN 1518.

GREAT REDUCTION
2 and 4 room apartments. Free refrigeration and gas. Exceptional value. Best transportation. 5529 Kenmore-av.
ALSO
3 and 5 room apartments. Free refrigeration and gas. 734 Wrightwood. For information see janitor on premises, or call Ran. 6171.

10 WEST ELM APTS.
New bldg.; 1 blk. to Lake Shore-dr., 2-3-4-5 spacious carpeted rooms; 10 min. walk to loop; $60 up. See Resident Manager.

N. E. COR. MORSE AND ASHLAND — 3½ rm. apts., $45 up. Free light, gas, and refrigeration. Agent on premises.

2-3-4-5 RMS.; FREE REFRIG.; NEWLY dec.; good location; reas. See mgr., MRS. WILSON, 3839-45 Greenview-av. Well. 1287.

3-4 RM. APTS., CONV. TO LOOP; RENT reas. Regina Bldg., 6-8-10 East Elm-st.

1 BLK. LINC. PK.; 2100 NORTH; 3 RMS., $35; 4 rm. cor. apt., $40. 356 Garfield-av.

One, Two, and Three Rooms.

2750 HAMPDEN-CT.
1 AND 2 RM. KITCHENETTE APTS. Beau. fireproof bldg., side lights, canvas walls, refrig.; 2 short blks. e. of Clark-st. and Broadway, ½ blk. s. of Diversey-pkwy.
New Low Rentals
AGENT ON PREM. OFFICE OF BLDG.

PRICES SMASHED!
2 ROOM APTS., $25 UP.
Electric refrig., free gas.; all trans. Bright apts.; beautiful corner bldg. Agent on premises 9 a. m. to 9 p. m.
2900 N. MILDRED.

1, 2, AND 3 ROOMS, $30
and up. S. W. Cor. Morse and Greenview. New 7 story bldg., free gas, light, refrig., and carpet; colored tile baths and fixtures. Office, 1505 Morse-av.

434 WELLINGTON-AV.
1-2-3 bedroom apts., incl. light, gas, refrigeration, and carpeted floors. Rentals $35 up.

2 Rms. and Kit., $27.50-$35.
New bldg.; free refrig., gas; ready now. 1717 North Shore-av. Rogers Park 6360.

1228-34 CARMEN-AV.
2-3 rooms; refrigeration, decorated; near Argyle L and shopping district. $32.50 up.

5926-34 N. PAULINA—
2 rms. and kitnt., $27.50. Lge. dressing rm.; new dec.; el. refrig.; stm. ht. Rav. 8767

824 OAKDALE-AV.—3 RM. KIT. EL. REFG. Tile bath; $30. Well. 5518.

1½-2½ RS. [BEDR.]; LOW RT.; 1 BL. LINcoln-Addison sts., Rav. L. 1837 Patterson.

3823 ROKEBY-ST.—COZY, ATTRAC. 3 RM. apts.; nr. good transp.; low rent; free refrig.

TO RENT—APARTMENTS.

NORTH.

Four, Five, Six Rooms, and Larger.

Marshall Field Garden Apartment Homes
4 ROOMS....$35 MONTH UP.
5 ROOMS....$45 MONTH UP.
6 ROOMS....$55 MONTH UP.
3 BEDROOMS, 2 BATHS.
A garden spot 8 minutes from loop, where you may maintain living standards at reduced rent. Call now. Phone Lincoln 2122. RENTING OFFICE, 411 BLACKHAWK-ST. Open daily at 9 a. m., Sunday 11 a. m., eves.
WRITE FOR ILLUSTRATED BOOKLET.

RENTS SLASHED.
5-6 ROOMS, STEAM, HOT WATER. NOW $25-$35.
Less than one-half old schedule. Really best value in the city.
N. E. CORNER CLARK AND BELMONT. Temporary office, 820 Belmont-av. Agent on premises, 3 to 5 or Phone Randolph 9121.

8 ROOMS, 3 BATHS
Huge living room, sun room, wood burning fireplace; 4 master chambers, elevator bldg.; near North Side. $150. Agnes McDonald, Whitehall 6880.

2300 Farwell-av.—New Bldg.
4-6 rms., lge. liv. rm., dome ceiling, firepl., bookcs., lge. reception gallery, colored tile baths, lin. cab. CEDAR CLOSETS, tile kit., pantry; free Frig. Owner on prem.

4656 BEACON-ST.
5 beautiful high class rooms; sun parlor, tile bath; elec. refrig.; newly equip. throughout; very moderate rental. Longbeach 8833.

6 ROOMS, $50.
4071 Kenmore-av.; 3 blocks from lake; unusually good transp.; G. E. refrig.; heated garage available. Wellington 3460.

STREETERVILLE'S BEST VALUE
available now; 4 rooms, large liv. room; 2 bedrooms, 2 tile baths, kitchen, 5 closets; gas, light, refrig., incl.; maid serv. avail. 180 E. Delaware, Mr. Stembridge. Whi. 5100.

6 ROOMS, 2 BATHS, $100.
2335 COMMONWEALTH-AV.
Agent at bldg. or call Bittersweet 1440.

SPACIOUS 8 ROOM, 3 BATH APT. ON 9TH FLOOR OF BEAUTIFUL BLDG. ON NEAR NORTH SIDE. REAL FIREPLACE. PHONE SUPERIOR 7566.

1225 CHASE-AV.—
Overlooks park and lake, finest 4-5 rooms in Rogers Park; $60 up. Rog. Pk. 7844.

4 R. APT., $35-$50. STICTLY MODERN. 6947 Sher.-rd., N. E. cor. Morse-av., nr. Rog. Pk. L sta., ½ blk. lake; finest loc. N. S.

BEAUT. APT. NR. LAKE, PARK, L, BUS. 5 large, light rms., sun par., glz. slp. pch. elec. refrig.; $75. Ph. Armitage 0297 A. M.

9 RMS., 4 TILE BATHS; FINEST APpointments; beautiful location; north Edgewater; reas. MR. RAYMOND, Rog. Pk. 0458.

5 LARGE RMS., REAR PORCH, 819 SUNnyside-av. close to Wilson L; a bargain. Call Longb. 6834 or Rogers Park 0458.

4 FINE ROOMS, NEAR LAKE, $37.50. 6100 Winthrop, N. W. corner Glenlake. Arthur Kruggel & Co. Longbeach 5531.

DEVON-WEST.—MOST BEAU. APTS., COLored tile, etc.; 4 to 6 r.; $35-$80. See us for best apts. McCarthy, 6209 N. Western.

OVERLOOKING LAKE—4 OR 5 RM. APTS., 2 baths, studio rms., natural fireplace; reasonable. Mr. Raymond, Rog. Pk. 0458.

941 ARGYLE-ST.—6 ROOMS, 2 BATHS. sun parlor; immediate possession; $65. H. W. Croxton Co., 4723 Broadway.Lon.6622.

601 FULLERTON-PKWY.—5-6 LG. RMS., 2 baths, elec. refrig.; $60-$80. Concess.

4 LT. MOD. RMS.—G. E. REFRIG., ALL trans. 15 min. loop. conc. 4726 Beacon-st.

ROGERS PARK—4-5 ROOMS, $37.50-$45. Free refrig. 1 blk. L, lake. 1311 Morse.

4 LG. RMS.; FRIGIDAIRE, 2D FLOOR; very lt., clean; $35. 4513 N. Damen-av.

7025½ SHERIDAN-RD.—$37.50—4 R. NEW dec.; G. E. refr.; real barg.; nr. lake,beach.

2601 POTWYNE—4 AND 5 ROOMS, $37.50 to $50; elec. refrig. See janitor on prem.

2709 GREENLEAF—6 LGE. RMS., 2 BATHS free ref., gar. Open 1-5 daily.

5 RM. MOD. SUN PAR., SLP. PCH.; EXC. tran. Reas. 740 Cornelia, 1st. Lak. 5106

NORTHWEST.

General List.

3½-4 ROOM BARGAINS.
1148 N. Harding, corner Division; almost new; free refrig.; as low as $30. Div. 9500.

2-3 RM. KIT. APTS.; $25-$30-$35. ALSO 4-5 rms.; ½ blk. L sta. 4859 N. Kimball.

REDUCED—$25-$27.50, 3 AND 4 RM. APTS. 4036 W. Division. Spaulding 5754.

One, Two, and Three Rooms.

PRICES SMASHED!
2 ROOM APTS., $25.
Beau. cor. bldg.; elec. refrig.; L, bus, surface. Agent on premises 9 to 9.
3300 Schubert, cor. Spaulding

PRICES SMASHED!
2 ROOMS, $25 UP.
Elec. fer., free gas; all trans.; beau. cor. bldg. Agent on prem. 9 to 9.
3267 Wrightwood, at Sawyer

6218 NORDICA-AV.
1 rm. apts., $20; 2 rm. apts., $25; 3 rm. apts., $30-$32.50. Newest bldg. in Norwood Pk. See jan. on prem. or J. P. McCarthy, agt. 4800 Milwaukee-av., Rm. 209. Kil. 3337.

NICE 3 RMS.; H. W. HT.; LT., GAS, FREE; reas.; gar. $2. 5820 Cornelia. Kild. 1790.

Four, Five, Six Rooms, and Larger.

3400 N. SPRINGFIELD.
Very large 4 rm. apts., elec. refrig., large porches, outside rms. See jan. or L. J. Bedubn, 5624 Irving Park-blvd.

ATTR. 4 RMS., NEWLY DECORATED, STM. ht., porch, reasonable. Berkshire 3438.

6 RM. MODERN FLAT—HEATED; REAS.; excell. transp. 5310 Foster-av. Kild. 5887.

WEST.

General List.

4838 ADAMS — SPLENDID 3-4 R. SEE these while prices are at rock bottom.

One, Two, and Three Rooms.

247 N. KILPATRICK-AV.—2-3 RM. APTS.; all large, light, outside rms., in corner bldg.; greatly reduced rent.

4842 W. MADISON—BEAU. 2 RM. APTS.; extremely low rent. Mans. 6185.

Four, Five, Six Rooms, and Larger.

4-5 RM. APTS., $40-$50-$60; REAL VAL.; free refr.; shwr.; lge. lgt. rms.; newly dec. 492 N. Austin-blvd., 1 blk. to L. Aus. 1680.

4-6 ROOMS—MOD., STM. HT., H. W.; GOOD trans.; $28-$50; gar. 2342 S. Marshall-bl.

TO RENT—APARTMENTS—SUBURBAN.

NORTH.

Evanston—19 minutes to loop.

4 RMS., REBA-PL., $42.50—NEW BLDG.; large rms. and closets; in-a-dor; free refr.; canvas walls; gar. in bldg. State 0240.

4-5 RM. LUX APTS., 2 BLKS. UNIV. firepl.; reas. rent. Agt. prem. 803 Noyes-st.

WEST.

Oak Park—10 minutes to loop.

IN OAK PARK.
2½-3½-4 ROOMS
521 S. CUYLER
Between Madison and Adams-sts. $35.00—$40.00—$42.50—$45.00—$47.50—$50 See Resident Agent. Village 5334.

BEAUT. 3-4-5 RM. APTS.; ALL MODERN conven.; close to splendid shopping dist.; very reas. 428 S. Taylor-av. Mans. 6185.

TO RENT—FURNISHED APARTMENTS.

SOUTH.

(See Also Hotels and Apartment Hotels.)

$35—1-2-3 ROOMS—$55
5200 HARPER. 5493 CORNELL. 7106 EUCLID. AGENT ON PREMISES. Furn. attract.; 2 spac. closets, wardrobe dressing rm. features, sun parl. or bedrm. combination; tile bath. Open eves. and Sun.
RALPH H. WOODLEY,
1638 E. 55th-st. Hyde Park 2187.

$40 2½-4 ROOMS $55
New bldg.; just furn.; extra bed; free gas, electricity, refrig.; all trans. Enkle, 3000. 6600 Stewart. 6640 Yale. 6512 Harvard.

7337 COLES-AV. ATTRACT.
3 rm. apt.; light, airy; bedrm., and in-a-dor.; G. E. refrig. Reas., near lake, I. C. Trs.

5330 BLACKSTONE-AV.
1-2-3 room furn. apts.; refr.; comp. serv. Ideal neigh.; near I. C. $37.50 mo. up.

Normal Arms—New 1-2-3 R.
Complete serv.; smart, spac., quiet; L, surf., R. I., bus; cut rates. 6613 Normal. Nor. 6010

BEAU. FURN. 4-5 RM. APT.; STM.; PRI. bath, 3 beds, rl. bdrm., rl. kit., gts. sl. pch.; Frig., gas, el., lin.; $13. Inq. 4624 Greenwood.

SEE THE CORNADA APTS.
at 5212 Cornell, 1-2 rms., cheerful, refined, full hotel service. Near I. C. and bus.

NORWOOD HOTEL APARTMENTS—1-2-3 rm, new apts.; lowest prices; all transp.; full hotel serv.; free gas, elec. refrig. Cafe. 6400 Normal. Englewood 3700.

4 RMS., BEDRM. AND 2 INADOR BEDS. Completely furn., el. refr.; real home; very low rent; nr. I. C., L. 6062 Stony Island.

$10.50-$12.50 WK.—2½-3½ BEDRM. KIT. apts.; mech. refrig.; lgt., gas free; 3d bldg. south Jackson Pk.; all trans. 6724 Cornell.

ON MIDWAY—2½ RM. KIT. APT. WITH liv. r., bedr.; G.E. ref.; I.C. 6017 Kimbark.

REAL HOME—4 LGT. RMS., 2 PCHS. G. E. Nr. U. of C. 5549 Maryland. Fair. 2393.

CITY'S BEST BARGAIN!—2-3 RMS., BEAU. furn.; real home; I. C., lake. So. Sh. 0842.

MOD. BUNG. APT., G. E. REF., GAS LT., garage, $12 wk. $240 Ridgeland. Sag.4010.

5631 KENWOOD—4-5 RM. MOD. APTS., $55 up; nr. I. C. and U. of C. H. P. 8551.

RT. SMASHED. OUTSIDE 2½-3½ R., BEAU. furn.; 2 beds., nr. I. C., sur. 1410 E. 70th.

UNUS. 5 R., 2 SUN R.; OR WILL SHR.; nr.I.C.,Jack.Pk. 1406E.68th-st. Mid.9605.

4 OUTSIDE RMS., NEWLY FURN.; ELEC. ref.; 1 blk. I. C., bus. surf. 2337 E. 72d-st

5 RMS. OR 4 RMS. IN-A-DOR; nr. I. C., new reas. 2208 E. 70th-st. Fairfax 7604.

MICHIGAN-AV., 2444—WARM 1-2 RM. APTS. Private baths; free gas, elec.; $4 week up.

5 RMS., H. W. HT., BEAUTIFULLY FURN.; lge.; gas incl.; $45. 6241 S. Bishop-st.

7362 COLES-AV.—NICE 2 RM. APT.; ELEC. refrig.; 1 blk. to lake, I. C. Owner.

ON MIDWAY—2½ R. KIT. APT. WITH LIV. rm., bedrm., G. E. ref.; I. C. 6017 Kimbark.

SOUTHWEST.

6337 S. CAMPBELL—FURN. APTS., $6 WK. up; also slpg. rs., $3.50 up; evy. inc.

NORTH.

LINCOLN PARK ARMS
Furnished one room and bedroom apts.; complete service. REASONABLE RATES.
2738 Pine Grove-av.

Norwell Apt. Hotel
154 W. NORTH-AV. [AT LA SALLE-ST.] Modern kitchenettes. Hotel service. As low as $10 week. Monthly rates. Near Lincoln Park. Phone Mohawk 1065.

Loyalton Apt. Hotel
4630-32 BEACON-ST.
1-2 rm. apts.; beaut. furn.; complete serv.; quiet, refined atmosphere; low rentals.

7732 N. ASHLAND-AV.
2-3 rms. attr. furn. or unfurn. apts.; newly dec.; nr. Howard L, bus, beach, schls.; reas.

BEACHVIEW APT. HOTEL,
7645 SHERIDAN-RD. ROG. PARK 8200. Single rooms and 2-3 room apts., $35 up.

PARKINGTON MANOR.
1421 FARWELL-AV. Beau. large 2 room; comp. serv.; Frig.; $35 up. 1 bl. S. Morse L.

4531 N. ASHLAND-AV.
1-2-3 rm. apts., gas, light, elect. refrig., linens, maid service; good transp; very reas.

596 HAWTHORNE-PL.
Light, attractive 1 room Pullman kitnt. apts., everything furnished. $35. Buck. 0147.

1137 PRATT-BLVD. APTS.
1-2½ r. fur. kits., $32.50 up. Comp. hotel serv.; nr. bus, Loy. L. Also low wkly. rates.

712 DIVERSEY — COMPLETELY FURnished 1 and 2 rooms; all outside; hotel service; newly decorated; 15 minutes to Loop; near Diversey beach and golf links.

MERRITT APTS.
931 LELAND-AV. — Furnished 2-3 rm. apts., $35 and up. Phone Longbeach 4798.

BEAUTIFUL SPANISH 4 ROOM DUPLEX apt., large living room, real fireplace; roof garden, large bedroom. Oak-st., near Drake Hotel, $100. Delaware 2796.

CHOICE RAVENSWOOD LOC., REAL HOME-like apts. 1-2-3 rms., beau. furn.; carp. floors., elev. serv., gas, lgt., refr. free.; reas.; select tenancy. Owner, 4737 N. Hermitage.

BRIARGATE APARTMENTS.
1-2 rm. kit., comp. hotel serv., el. refrig.; $35-45; ex. tr.; lake 2 blks. 6244 Winthrop.

FULLERTON PKWY. APTS.
3 rm. sl. pch., bath, comp. fur.; 3 beds, elec. ref., linens; very low rent. 531 Fullerton

916 DIVERSEY—1-2-3 RM. APTS.; COMF. furn.; homelike; gas; lt.; linens; elec. refg. 15 min. lp.; $35 up. Graceland 1440.

WILL RENT LARGE, BEAUTIFULLY furnished apt. with complete hotel service for $40. Mr. Dunn. 5326 Winthrop.

STREETERVILLE APT. HOTEL—WALKING dist. loop; 1-2 rm. kitnt. apts. $8 wk. up. Also slp. rms., $4 wk. up. 195 E Chestnut.

FARGO APT. HOTEL, 7450 GREENVIEW—1 r. apts., daily maid serv.; refrig.; every thing furn.; 1 blk. Jarvis "L"; $35 and up.

738 BRIAR-PL.—CLEAN, BEAU. FURN. Kit.; refr., shwrs., elev., maid serv.; very reas.; 1 blk. S. of Belmont; near L sta.

4 ROOM, 2D FLOOR, CORNER APT., OVERlooking golf course. Completely furnished. 2458 Grace-st. Juniper 3858.

SPACIOUS LIGHT 4-5 RM. APT.; BEAU. furn.; free light, gas, and Frigid.; $50 up: nr.Land lake. 6202Lakewood-av.,cor.Granville

MUST FILL HIGH GRADE BLDG., 2-3-4 R. apts., furn. or unfurn., low as $40; over looks lake, nr. Loy. L. 6369 Sheridan-rd.

FLORENCE APTS., 5406 WINTHROP-AV. Beau. furn. 1½-2½ rm. kitchenette, full serv.; elec. ref., lin., gas, $35. Edg. 0073.

4 RMS.; VERY DESIRABLE LOCATION, with A1 transp. Low rental but good references required. 5900 Kenmore-av.

1053 DAKIN—OUTSIDE 2½-3½ RM. APTS. $30-$50. L or 51 bus; newly decorated.

5539 WINTHROP—2½ RM. FURN. APTS.; gas, light, Frig.; best trans.; reasonable.

2314 LELAND—4 RM. FRONT APT., NR. L; elec., gas, refrig. free; $45. State 2678.

NICELY FURN. 1 ROOM, RL. KIT., TILE bath, shwr.; new bldg.; $9 wk. 641 Aldine

3 RM. STUDIO APT.; RL. BDRM., BATH; all trans.; $35; different. 5047 Winthrop.

4 ROOMS FURN., 3 BEDS, $45 UP. LGE. lgt.; 1 blk. lake, L, schl., bus. 1364 Estes.

4 LIGHT MODERN RMS.—2 BEDS; REAL kit., refrig.; $12; adults. 5825 Glenwood

6 RMS. NR. LAKE—COMPLETE AND WELL fur.; G. E. refg. 4636 Clarendon. Edg.4110.

OVERLOOKING LAKE—MOD. APT.; 6 LG rms., 2 baths; reas. Kiely, Rog. Pk. 0285.

MAGNOLIA, 4630—UNUSUAL BEDRM. APT. 3 r., fireplace, ex. inador, porch; very reas.

6 ROOMS, 3 BEDRMS., FRIG.; BARGAIN rental; best transp. 4519 N. Ashland-av.

1-2-3 RM. APTS. AND HOTEL RMS.; REAS. rental; full serv. 420 Fullerton-pkwy.

1332 HOOD-AV. [6100 N.]—1-1½ RS. COMP serv.; refrig.; elev.; reduced rent; gd. tran.

OLD WORLD ATMOSPHERE—1-2 RM. STUdio apts., pr. bath. L'Aiglon, 22 E. Ontario.

WELL FURN. MODERN 5 ROOM APT.; 3 bedrooms; ex. trans.; $45. Sheldrake 2292.

901 AIRDRIE, E. OF SHERI.—4-5-6 RS., furn.; elec. refr.; ex. tr.; $50 up. Buc.3182

1362 GREENLEAF-AV.—BEAU. 2-3-4 RM apts.; blk. lake, L, bus; reas. Briar. 6322.

4755 BEACON—LOV. FUR. 4-5-6 OUTS RS. Sun p.; new. dec.; all tr.; gar. incl.; $42-$60.

LAKESIDE PLAZA, 817 LAKESIDE-PL.—1-2-3 rms., furn. comp.; hotel serv.

BELMONT-AV., E. OF BROADWAY—HIGH class 4 r. apt., $70. Lake View 3167.

TO RENT—FURNISHED APARTMENTS.

NORTH.

SWANVILLE APTS.
2-3 rms., incl. light, gas, refrig., from $45. 701-15 Brompton-pl. Good trans. Bitt. 1600.

WEST.

3441 JACKSON-BLVD.
2 Rm. apts.; suit. 3 or 4; newly dec.; lts., gas, linens, md. serv.; refrig.; $8.50 up.

"THE CHATEAU."
1-2-3 r. kits. Comp. hotel ser. Reas. rentals; Gentiles. 330 N. Austin-blvd. Aus. 1417

SYLVAN MANOR APTS., 4301 MONROE-ST. 1-2 rs.; maid serv., lin., gas, lt., Frig.,$35 up

5000 WEST END—NICELY FURN. 2 RM. kitnts.; all modern conven; low rent.

$45—3½ ROOM NICELY FURN. APT. IN Austin; elec. refrig. Phone Euclid 9897.

4948 MAYPOLE—4-5 RMS.; BEAU. FURN. cor. apts.; Frig., shwr., bus, L, 3 surfs.

WANTED—TO RENT—APARTMENTS.

3 OR 4 RMS., UNFURN., FOR 2 ADULTS. Heat, light, and gas incl.; priv. bath; not over $25. Address G 546, Tribune.

WANT STUDIO APT.—TOP FLOOR OF house, near U. of C.; reas. Midway 8585.

TO RENT—STORES.

North Side.

CORNER STORE—IDEAL FOR GROC., MT. mkt., chain. Owner, 5128 N. Lincoln-st.Sun.

4710 LINCOLN-AV., COR. LELAND—DEsirable loc.; reas. rent. State 2678.

5022 BROADWAY—IDEAL SPOT FOR ANY line. Agt. on prem. Edg. 3360-Web. 3288.

STORE WITH 4 ROOM FLAT IN REAR, steam heat, $45. 4421 N. Clark-st.

TO RENT—OFFICES AND SHOPS.

Central.

203 S. DEARBORN-ST.
Opposite Postoffice.
Three offices and reception room. Corner, north and west light. Only $75.
Two large offices and recep. room. $65.
2,400 ft. open space. $300.
Modern office building service.
OFFICE OF BUILDING.
Room 901. Phone Dearborn 1776.

Just Off Michigan-av.
AND OUT OF
High Rent Loop District.
Unusually light office, studio, or display space, combining the prestige of a fine near North Side address with utility and low price: 300 to 13,000 sq. ft. units on each floor. Suitable for engineers, publishers, architects, and general use. Unlimited free parking space. Postoffice in bldg.
EDWIN J. BOWES JR. & CO.,
154 E. ERIE-ST. WHITEHALL 6026.

30 N. LA SALLE.
LOCATION—PRICE—SERVICE.
—$45— Single office. Large Reception Rm. Well Planned.
—$60— Two Off. Rec. Rm. Well arranged. Street frontage.
JUDSON F. STONE, AGENT. DEAR. 1776.

Engineering Bldg.
PRIVATE OFFICES; FURN., UNFURN. Any arrangement desired. Telephone, Mailing, Secretarial Serv. From $5 mo. up. ROOM 200, 205 W. WACKER. Ran. 7100.

163 W. WASHINGTON-ST.
SALES AND MFR.'S AGENTS' OFFICES —$35—Priv. Office Rec. Room—$35— Pass. and freight elev.—shipping platform Phone Dearborn 1776.

OFFICE ECONOMY PLAN.
FURNISHED OFFICE, $25. DESK, $10. IN SMALL SUITES, WITH SEC. SERVICE. 82 W. Washington, Rm. 420. Andover 5696.

32 N. STATE, S. W. CORNER WASH.—ATtractive offices; splendid light, night service; center of loop; single r., $25 up; with recept. rm., $40 up; few furn. Beau. desk space; steno., ph. SWIGART & CO., Rm. 601

TO RENT — YOU CAN REDUCE YOUR present high rentals, large and small areas, all daylight, just outside the Loop, for office, stock and light mfg. We can solve your space problem. Phone Harrison 1200.

TO RENT—MICHIGAN-CHESTNUT BLDG. 840 N. Michigan-av., very attractive offices unobstructed light; low rents; new building.

MAIL AND PHONE DESK OR OFFICE—$3.50-$30 mo.; free club service includ. light, spring water, towels. Open 8 a. m. to 6 p. m. Entire 6th floor, 201 N. Wells-st.

TO RENT—CHANCE TO CUT RENTAL costs; modern offices; new 16 story Insurance Center Building, 330 S. Wells-st.

PRI. FURN. OFFICE PHONE AND STENO. service, $35. Rm 501. 333 N. Michigan.

SUBLET FURN. PRIV. OFFICE AND REception rm. 208 S. La Salle. And. 3131.

MAIL-PHONE SERV., NOW $2 MONTHLY. Est. 14 yrs. 56 W. Washington. R. 514.

OFFICE FURNITURE, FILES, SAFES.

MUST SELL AT ONCE 300 LOCKERS, files, desks, chairs, tables, bookkeeping, billing, adding, mailing, addressograph machines. Partitions, carpeting, safes, cages, and misc. bank equip. 134 S. La Salle-st., 3d floor.

MUST SELL TODAY 3 R. OFF. SUITE; dsks., chrs., typw. std.; files; mah. fin.; no dealer. R. 2246 Bldrs. Bldg. 165 W. Wacker.

BIG REMOVAL SALE; NEW, USED OFFICE furn., wood and steel. 312 W. Monroe.

OFFICE FURNITURE CLEARING HOUSE; gigantic used stock, depend. 236 W. Lake.

3 EXECUTIVE SUITES COMP.; ALSO OTHer desks, etc.; cheap. Spitzer's. 173 W. Lake

USED DESKS, CHAIRS, FILING CABINETS, safes, transfer files; bargs. 39 N. Halsted.

DESK AND SWIVEL CHAIR, $10; MAH. stl. stor. cab., $15; stl. file, $8. 427 S. Wab.

DESKS, CHAIRS, STEEL FILES, SAFES, tables, etc. Kardex; reas. 1239 S. Michigan.

FILES, DESKS, CHAIRS, SAFE, ETC. LOWest prices. 234 S. Wabash. Wab. 4960.

STORE FIXTURES.

NATIONAL CASH REGISTER—LIKE NEW; very cheap. 117 W. Lake Fra. 1262.

PERMANENT WAVE MACHINES, $50; hair dryers, $15. Paidar. 1108 N. Wells.

RADIOS, SUPPLIES AND SERVICE.

7 Tube Stewart Warner
Complete with tubes.
$7.90
New 1933 radios, showroom samples. General Electric, Philco, Crosley, Majestic; also auto radios, including tubes, $12.90. 3530 IRVING PARK-BLVD.

RCA VICTOR RADIO-PHONOGRAPH COMbination, 8 tubes. Beautiful tone quality. Exchanged, $79.50. Complete with radiotrons. BARGAIN RADIO DEPT., 2d Floor. LYON & HEALY, 243 S. Wabash.

1933 MAJESTIC MIDGET, $8.95. ECONOMY TIRE & RADIO STORE, 3100 Michigan. Open eves. 9; Sunday 4.

$1 WKLY. DELS. LATEST 1933 5 PRONG tube midget complete with Philco tubes. $14.95. Free demo. Lincoln 7620.

FORD OR LINCOLN—SOUND ADV. CAR, comp.; cheap. Wells-Smith Co., 24 N. Wells

$1 DOWN; DEL.; LATEST MIDGET RADIO; free dem. Ardmore 1810, Monroe 1155.

MIDGET RADIO, $6.95; COMPL. PEERless Elect. 2039 Madison. 3509 W. Chicago

PHILCO—'32 MOD., COMPL. INSTALLED, $29.75. 601 Washington. Hay. 3020.

Service, Repair, Etc.

$1—RADIO SERVICE—ANY PLACE. WORK guar. Diversey Radio ALBANY 2898.

$1 GUAR. SERV. TUBES TESTED. MINOR repairs. Triangle 10006. Regent 3030.

AUCTION SALES.

WILLIAMS, BARKER & SEVERN CO. 423 S. Wabash. General Auctioneers. Furniture, Carpets, General Household Goods. Telephone Harrison 8777.

PARCEL POST AND EXPRESS.

NEW EDITION ALL THREE LETTER words, post paid, 25 cts. Agents wanted. Studio Press, 6208 N. Campbell-av. Bri.3363.

REAL ESTATE FOR SALE.

APARTMENT BUILDINGS.

Southwest Side.

BEST BARG.—2 FLAT FOR $8,000; 6-6 rms.; 2 car garage; paved alley. 5809 S. Whipple-st. No trade. Prospect 6818.

North Side.

2-2 FLAT FRAME BLDGS.; 100% RENTED. For info., 6306 Wayne. Shel. 1128.

HOUSES.

South Side.

SERIOUS ILLNESS FORCES TERRIFIC loss; cost $4,500, spent $1,900 for new high concrete found.; h. w. ht., 2 car gar.; 6530 Morgan-st.; 2 story 7 rm. home; porcelain bath; 25 ft. lot; all for $3,250. Owner or McClun, 217 W. 63d-st. Went. 1844.

5539 KENWOOD-AV.; LOT 35X175; 10 rms. brick; h. w. heat; oil; $10,000. J. Alton Lauren & Co., 139 N. Clark-st. Randolph 2068.

9 ROOM HOUSE—BEST LOCATION ENGLEwood. Bargain to right party. Owner leaving city. Wentworth 5014.

North Side.

7 RM. FRAME RESID., EDGEWATER; furnace ht., 2 car gar., lot 30x170; will smash out for $3,750. Ravenswood 4220.

Northwest Side.

SELL OR EXCH. 6 RM. BUNG., N. W. SIDE for farm. Address M S 91, Tribune.

West Side.

10 RMS., FURN., HARDWD. FLS., NEW steam plant; lot 22x175 ft.; 4 garages, elec. lt., water, concrete fl. $4,500 takes it. $2,300 cash. 111 S. Seeley-av.

REAL ESTATE—OAK PARK—AUSTIN.

NONRES. OWNER MUST SAC. COZY 6 R. bung.; fur. ht., 37½ ft. lot, 2 c. gar.; best loc. west of Central-av.; $4,000. Pilgrim, 5637 W. Lake. Aus. 1680-Vil. 5100.

REAL ESTATE—MFG. PROPERTY.

MOD. MILK OR ICE CREAM PLANT—BARgain; 25x125; with large cooler, coils, 2 modern ice machines, big garage. 2714 Belmont-av., or phone owner. Austin 6650.

REAL ESTATE—SUBURBAN—SOUTH.

Beverly Hills—24 minutes to loop.

FOR SALE—AT SACRIFICE—BIGGEST BARgain in Beverly Hills; choicest location. Beverly Woods. English Cottswold studio type; 2 stories, beamed living room 16x28, open fireplace; 2 baths; 4 bedrooms; 2 or 3 car heated garage attached; beautifully wooded lot; landscaped. Beverly 3190.

FRENCH NORMANDY—6 ROOM, CLINKER brk., hot water ht., 50 ft., gar. $9,500. L. Ficklen & Co., 1915 W. 103d-st.

REAL ESTATE—SUBURBAN—S. W.

General.

WHAT HAVE YOU AS PART PAYMENT on my small chicken farm near transp. Water, gas, elec., 3 rm. hse. Address A L 516, Tribune.

Tinley Park—47 minutes to loop.

2 ACRE POULTRY FARM TO RENT, WITH option to buy; 4 room house, complete plumbing, electric, $27.50. Drive out or call Grover C. Elmore. 100 N. La Salle. Fra.2650.

REAL ESTATE—SUBURBAN—NORTH.

Lake Bluff—44 minutes to loop.

WILL SACRIFICE EQUITY IN NORTH Shore home for $1,500; $500 down, balance $25 per month; 2½ blocks from Lake Michigan. House rented now. Address A P 44, Tribune.

Winnetka—26 minutes to loop.

MODERN BRK. COL., NR. TRANS., LAKE. Small amt. cash. $10,000. Winnetka 3722.

REAL ESTATE—SUBURBAN—WEST.

General.

4 AND 6 RMS., BRICK, MOD., LGE. LOT. Will sac. Must have $500 cash, bal. terms. Will show any time. Address A N 284, Tribune.

Berwyn—17 minutes to loop.

MUST SAC. ATTRACT. BRK. BUNG.; 2 UP. 5 down; nr. schl., ch., 3 blks. "Q." R. R. $5,000 15 yr. 1st; easy to handle; cost $11,500; req. $2,500 cash. Own., 7044 35th-st.

Downers Grove—34 min. to loop.

1660 PRAIRIE-AV.—6 ROOM, MODERN stucco bungalow; very pretty landscaping; low price; tms. to suit. JOHN A. HARVEY, Agt., 20 E. Jackson-st. Harrison 7650.

Riverside—19 minutes to loop.

MOD. 6 RM. BRICK; ANY REAS. OFFER. Terms; no brokers. Ph. Riverside 5385.

ESTATES PROPERTY.

A SPLENDID COUNTRY ESTATE of 140 acres, 10 miles west of Milwaukee in Waukesha county on State highways 18, 19, and 30. Formerly Aitken Bros. Farm. Buildings are suitable for a high grade stock farm or country home. No trades. Ph. 23, Waukesha or write P. O. Box 148.

REAL ESTATE—ACRE PROPERTY.

ESTATE SAC. FOR CASH—30 AC. MOD. hme. Hi-way. 46 lots. Shade. Ideal rdhse. or hme. 17 mi. N. W. lp. 3027 Sheffield.

REAL ESTATE—OTHER CITIES.

FOR SALE—OLD TIME BREWERY PROPerty [no machinery] for sale in Iowa. Small plant, artesian well, good territory. Address A P 68, Tribune.

FACTORY SITES—GOOD TOWN, 5,000 POP. 150 miles east of Chicago; good shipping, good water, low power rate. Address A P 71, Tribune.

REAL ESTATE—SUMMER RESORTS.

BEAU. SUMMER HOME, N. WIS., COMPL. with furnishings, 3 motor boats, Packard car; spent $3,500 landscaping this place just last year. Need cash; will sacrifice. No trade. Address M N 153, Tribune.

OWNER CUTS PRICE 3 R. COT. LRG. WIS. lake, $600. Address M T 218, Tribune.

REAL ESTATE—FARM LANDS.

Illinois.

2 ACS., GLEN ELLYN, $500; ½ CASH BOX 75, HIGHLAND PARK, ILL.

210 A., NR. ROCKFORD, BLDG., $4,500; ½ cash. Box 248, Elgin, Ill. Phone 2057

Indiana.

3 A., NEW 5 RM. MOD. HSE., BARN, HEN hse., orchard, berries; 40 mi.hd.rd. $3,200 Address F T 467, Tribune.

Michigan.

60 A., NEAR VILLAGE; TEAM, COWS, etc.; good soil, timb., creek; fruit; buildings; $2,200; part cash. Roessler, 140 S. Dearborn.

114 A. 6 MILES TOWN; 25 CLEARED; TIMber; 6 rm. house; barn $1,250; $100 cash. $10 mo. Evans-Tinney Co., Fremont, Mich.

Mississippi.

BEST LAND IN THE SOUTH—$15 ACRE, less than hr. from famous Gulf coast. See exhibit of what George county farmers are doing. Open 10 a.m.-5 p.m. Mon., Wed., Fri. eves. until 9. No obligation; no salesmen. Rm. 658 1st Natl. Bank Bldg., 31 S. Clark.

Wisconsin.

SOO LINE LAND GRANT LANDS IN UPPER Wisconsin. Free information. Low prices; easy terms. Ask for Booklet No. 53 Homeseekers' rates. Address H. S. FUNSTON, Land Dept., Soo Line Ry., Minneapolis, Minn.

RECREATION AND FARM LANDS. Edward Hines Farm Land Co., Room 822, 105 W. Adams-st., Chicago, Ill.

WISC. HOMESTEAD LANDS— NO PAYT. 3 yrs.; 2% INT. Lonnquist, 40 N. Dearborn.

Miscellaneous.

BARGAINS IN FARMS ANYWHERE. J. J. & J. REALTY CO. 400 Fullerton Bldg. St. Louis, Mo.

REAL ESTATE—MISCELLANEOUS.

FOR SALE—ROOMING HSE., 36 UNIT; GD. loc.; well rtd.; fee and bus. or lease; $2,500 cash req. Address M J 412, Tribune.

REAL ESTATE WANTED.

Houses.

WANTED—LARGE HSE., 12 TO 18 ROOMS, also with side entrance, for $1,000 down and monthly payments. Located within 1½ blocks N. or S. of Madison-st., between Crawford and Laramie-avs. Give number and street and tel. in reply. Describe and give particulars. Address M M 110, Tribune.

HAVE CASH FOR 2 FLATS AND BUNGAlows in Devon, Western, or Arcadia Terrace sections; must be right prices. Walter T. Larson, 5923 N. Clark. Long.7150.

Resort Property.

WANT LAKE OR RIVER LOT, 50 MILES from Chicago; north or west. Address M T 182, Tribune.

2 OR 3 RM. COTTAGE 35 MI. FROM CHIcago. Address M S 89, Tribune.

Miscellaneous.

INDIVIDUAL HAS CASH AVAILABLE FOR improved property, vacant or acreage. Address F 199, Tribune.

REAL ESTATE FOR EXCHANGE.

Apartment Buildings.

WANTED—FARMS IN TRADE FOR 2-4 frame, 2 car garage, small mortgage; also 2-5 brick, West Side, good location. Information by Fel Majka, 4300 W. 26th-st.

Farms and Acres.

CLR. 150 A. FARM, EQUIPPED, MARSHfield, Wis., for clear 2-3 flat. Have other small farms. Westney, 4425 N. Avers-av.

120 AC. STOCKED FARM, CLEAR; CASH or trade. 4349 Oakenwald, Apt. 1.

Vacant.

WANTED—HOUSE OR FLAT BLDG. IN exchange for my well located Chicago vacant lot in restricted neighborhood. ADDRESS M L 94, TRIBUNE.

CLR. 50 FT. BUS VAC., DOBSON, NEAR 82d. What have you? Scherer. Dre. 1800.

REAL ESTATE LOANS, MORTGAGES.

COLLATERAL LOANS MADE ON FIRST mtgs., tax war., R. E. bonds, assm. bonds OR WILL BUY THEM OUTRIGHT LOANON SECURITIES CORP. 134 N. La Salle. State 4600.

MONEY TO LOAN ON RESIDENCES, 2-3-6 apts.; exceptional security only. Draper & Kramer, Inc., 35 N. Dearborn. State 0092.

PRIVATE MAN WILL BUY 1ST MTGS. ON apt. bldgs. and homes at disc. for cash. ADDRESS M L 49, TRIBUNE.

$40,000 TO LOAN IN $1,000 AMTS. TO owners of mtgs. on brk. imp. Fra. 2550.

1ST-2D MTGS REFINANCED—CITY OR GD. farm prop. Address M S 66, Tribune.

STOCKS AND BONDS.

ALL TAX WARRANTS
BOUGHT—SOLD—QUOTED.
ELECTION VOUCHERS.
ROOSEVELT FINANCE CO., 3159 ROOSEVELT-RD. PH. CRAWFORD 3416.

LOANS ON TAX WAR. AND ASSM. BONDS OR WILL BUY THEM FOR CASH. LOANON SECURITIES CORP. 134 N. La Salle. State 4600.

WANTED—STOCKMEN'S TR.-S.BK. BONDS on 8038-40 Drexel-av., Chicago. Tri. 10338.

WE BUY R. E. BONDS, TAX WARRANTS mtges. Louis Stern & Co., 134 N. La Salle.

UP TO 80% CASH ON REAL EST. BONDS. Cunard Co., 105 W. Adams-st., Room 1409

WTD.—INT. COUPONS BANKERS' BLDG., others; state price. Address G 304, Tribune.

BEST CASH PRICES FOR BONDS, MTGS. and C. D.'s. 134 N. La Salle. Rm. 316.

FINANCIAL.

GET OUT OF DEBT.
ADJUSTMENT SERVICE BUREAU, INC. Assets over a half million. 185 N. WABASH. DEARBORN 2570.

LOANS.

Personal, Property, and Salary.

MONEY FOR TAXES or Any Other Purpose.
Salary Loans On Your Signature Only
QUICK—INDIVIDUAL—LIBERAL. NO ENDORSERS REQUIRED.
Local Loan Company's unequaled method assures you a confidential and personal service. You get the money —$25 to $300—ON YOUR SIGNATURE ONLY. No one else need sign. No other service like it in Chicago.
Call and learn—You will be delighted with our service.
Furniture, Auto, and Co-maker Loans made when requested.
LOCAL LOAN CO.
UNDER STATE SUPERVISION.

27 W. WASHINGTON.	RANDOLPH 8400
821 W. 63D-ST.	ENGLEWOOD 7800
1212 N. ASHLAND.	BRUNSWICK 3100
4013 MILWAUKEE.	AVENUE 1400
1 N. CRAWFORD.	KEDZIE 5900
8 N. OGDEN.	HAYMARKET 4700

SALARY FURNITURE AUTOMOBILE LOANS UP TO $300 IMMEDIATE SERVICE
Payments arranged to suit your convenience.
CALL OR PHONE
IMPERIAL CREDIT CO.
[UNDER STATE SUPERVISION].
30 W. Washington-st.
FRANKLIN 8924.
6317 S. HALSTED-ST.
ENGLEWOOD 0108.

PERSONAL FINANCE CO.
OFFERS YOU
A Complete Loan Service
at an unusually reasonable cost.
For quick action phone or visit the PERSONAL OFFICE nearest your home.
CHICAGO—PERSONAL.
4554 Broadway, 2d floor. LONgbeach 4082
4770 Lincoln-av., 2d fl. LONgbeach 6357-8
3982 Milwaukee-av., 2d fl. PALisade 0989
[Over Art Thompson's Dept. Store.]
4010 W. Madison-st., 2d fl. NEVada 2134
757 W. 79th-st., 2d fl. RADcliffe 8225
841 E. 63d-st., 3d fl. HYDe Park 1472
2403 W. 63d-st., 2d fl. REPublic 7229
OAK PARK—PERSONAL.
1040 North-blvd., 2d fl. VILlage 6840
CICERO-BERWYN—PERSONAL.
6346 W. 22d-st., 2d fl. BERwyn 666
EVANSTON—PERSONAL.
708 Church-st., 2d fl. GREenleaf 6081
PERSONAL FINANCE CO.

QUICK CASH LOANS.
SALARY—FURNITURE.
MONEY FOR TAXES and Other Purposes. HONEST PEOPLE who can repay a loan in small amounts can get the cash TODAY. CONFIDENTIAL. ESTAB. 35 YEARS.
Mason Financial Co.
8 S. DEARBORN, R. 919. CENTRAL 3516.

$50 LOANS TO EMPLOYED $300 UNDER STATE SUPERVISION Also loans on stocks, bonds, tax warrants CAPITAL SECURITIES CO. 72 W. WASHINGTON-ST.

CHICAGO FINANCE CO.
$50.00 TO $300.00
FURNITURE OR SALARY LOANS.
11 S. La Salle-st. Central 1060

LOANS.

Personal, Property, and Salary.

FOR LOWEST LOAN RATES
Come to HOUSEHOLD
Cash loans $300 or less to husbands and wives at reasonable rates. On loans above $100 charge is less than the usual small loan rates, no lower rate in Chicago.
If you are keeping house and can make regular monthly payments you have all the security needed. Quick service. Strictly confidential. Husband and wife only need sign. No endorsers. 20 months to pay.
LOOP:
77 W. Washington, 10th fl. State 0151
105 W. Monroe, 5th fl. State 1777
105 W. Madison, 14th fl. Franklin 0885
ROGERS PARK:
1737 Howard-st., 2d. Rog. Pk. 8320
WEST:
4010 W. Madison, 4th fl. Kedzie 0704
9 S. Kedzie-av., 3d fl. Van Buren 0100
CICERO-BERWYN:
6012½ W. 22d-st., 2d fl. Cicero 6400
OAK PARK:
1140 Lake-st., 3d fl. Euclid 503
NORTHWEST:
2800 Milwaukee, 5th fl. Capitol 3440
4710 Irving Park, 2d fl. Pensa. 4570
NORTH:
1951 Irving Park, 2d fl. Buck. 1006
4753 Broadway, 11th fl. Longb. 7163
SOUTH:
841 E. 63d-st., 4th fl. Plaza 8360
736 E. 63d-st., 2d fl. Fairfax 2839
6856 S. Halsted, 2d fl. Englewood 5534
SOUTHWEST:
6255 S. Ashland, 2d fl. Hemlock 4510
2355 W. 63d-st., 2d fl. Republic 4472
SOUTH CHICAGO:
9130 Commercial, 2d fl. Sou. Chi. 0103
ROSELAND:
11106 S. Michigan, 2d. fl. Comm. 3880
HOUSEHOLD Finance Corporation

Commonwealth Customers—PAY LESS—for LOANS
THE COMMONWEALTH LOAN PLAN makes it easy for employed persons who keep house to obtain ready cash.
YOU MAY OBTAIN UP TO $300. The rate on amounts above $100 is LOWER than the lawful rate.
NO LOWER RATE IN CHICAGO. Take 20 months to repay. If you pay in less time you are charged only for the time you keep the money. The faster you pay the less it costs.
PROMPT, CONFIDENTIAL SERVICE. Full details without obligation.
ALSO SALARY AND AUTO LOANS.
4803 LINCOLN-AV., Rm. 215. LONG. 3456.
1791 HOWARD-ST., Rm 212. ROG. P. 0754.
4013 MILWAUKEE, Rm. 307. AVE. 0443.
9 S. KEDZIE-AV., Rm. 222. KED. 1437.
137 MARION-ST., Oak Park. VIL. 6886.
6306 COTTAGE GROVE, R.305. H. P. 0604.
6314 S. WESTERN, Rm. 201. PROS. 3130.
Commonwealth Loan Co.

BUSINESS ESTABLISHED 1887.
Cash... $25 to $300... Salary or Furniture
A quick, dignified transaction, giving you the full amount of the loan at legal rates with repayment to suit your convenience. Our FRIENDLY LOAN SERVICE has been popular for the last 45 years.
CALL—WRITE—OR PHONE.
C. C. ERD
7 S. DEARBORN-ST., ROOM 816. PHONE CENTRAL 4733-34

EVEN IF YOU'VE NEVER BORROWED BEFORE
you are welcome here. Salary and furniture loans made quickly and in confidence.
T. B. WARD
8 S. DEARBORN, ROOM 612. RAND. 2060.

Business Loans.
$300 TO $30,000
on the equipment of factories, restaurants, stores, laundries, hotels, rooming houses, etc. Collateral loans on first mortgages, also on listed stocks and bonds. BEST RATES.
EASY TIME PAYMENTS.
Oldest Estb. in Chicago
F. BOLAND,
215 W. Randolph. Fra. 1966

$200 TO $200,000
to factories, shops, stores, restaurants, hotels, etc., on machinery, equipment, furniture, accts. receivable and other collateral.
Lowest rates, conv. payment.
The Morrison Company
1200 N. ASHLAND-AV.
Phone Brunswick 9300.

JEWELRY, WATCHES, ETC.

MOST CASH FOR OLD GOLD
silver, watches, broken jewelry, rings, chains, bracelets, gold teeth, eye glasses, etc. Cash by return mail for out of town shipments. Satisfaction guaranteed, or goods returned.
MARTIN REFINING CO.,
55 E. Washington, Rm. 1218. Dearborn 3394.

CASH FOR OLD GOLD.
Gold teeth, watches, broken jewelry, diamonds, gold filled articles. We pay HIGHER PRICES than elsewhere. Established 1900.
Chicago Gold Smelting Co.,
59 E. MADISON-ST. ROOM 515.

100% FULL VALUE PAID
in CASH for diamonds, old gold, broken jewelry, crowns and bridgework, watches, pawn tickets, etc. ASK FOR MR. LANE.
7 W. Madison, Cor. State-st., Room 811.

Pawn Tickets—Diamonds
bought for cash; also gold, silver, broken jewelry, gold teeth for sale; ½ kt. dia., $40. Jewelers Ex., 32 N. State, R.1102. Dea. 8005.

1 KT. DIAMOND, PERFECT, 10 BLUE white diamonds, set in a gorgeous all platinum ring.......................$100
Diamonds, old gold, pawn tickets bought.
THE U. S. LOAN BANK,
10 N. Clark-st. Room 605.

$3,500 3.50 CT. MARQUISE YAGGER. PERFECT, FLAWLESS BLUE WHITE DIAMONDS, set in a beau. all Platinum ring with 2 large Baguette dias. OUR SPECIAL PRICE......$1,175
LEVINSON'S LOAN BANK, 739 N. Clark-st.

More Cash Paid for Jewelry,
Old gold, dental crowns. Standard Smelting Works, 202 S. State, corner Adams, R. 802.

HIGHEST CASH IMMEDIATELY FOR OLD gold, watches, teeth, dia., etc. Romack Gold Refinery, 7 W. Madison, cor. State, R. 1001.

HIGHER PRICES PAID FOR OLD GOLD crowns, watches, bridge work, pawn tickets. Home Refiners, 5 N. Wabash, Rm. 600.

DIAM'DS, WATCHES, JEWELRY BOUGHT. Best prices. Rocco 32 N. State. R. 900.

HOUSEHOLD APPLIANCES.

AIRWAY CLEANER, NEW MODEL, GOOD condition. Will consider any reasonable offer. Phone State 0575.

ALL MAKES VACUUM CLNRS., $9.95—AT our factory. 1214-18 N. Wells. Lin. 8118.

RENT A MAYTAG WASHER AND SAVE MONEY. SEELEY 7466.

MAYTAG SQUARE TUB ALUM. WASHER; excellent condition; sac. West 1214.

HOOVER VACUUM CLEANER — PERFECT condition; $5. Englewood 7640.

Electric Refrigerators.

MUST DISPOSE OF VARIOUS MAKES well known refr.; startling barg. Cop., Kelv., Frig.; all porc. boxes; less than ½ cost. 8 to close at $16.50. 220 W. Huron. Op. Sun.

NEW ELECTRIC REFRIGERATORS DIRECT from factory. 3 yr. guar. $49.50. Open Sun. KING KOLD. 2318 S. WESTERN-AV

SEVERAL ELEC. REFRIGS. TO BE SOLD for unpaid balances. Mr. Dale. Canal 4656.

DOGS, BIRDS, POULTRY, ETC.

Dogs.

6419 COTTAGE GROVE.
500 puppies, dogs all breds. Spitz, Fox Ter., Collies, Shep., Police, $3 up. Boston, Wires, Chows, $8 up. Watch dogs, $3. Angora kittens, $3. Parrots, canaries, $2. Open till 10 p. m. and Sun. We buy, sell.

6122 S. HALSTED—ENG. 6175. CHOWS, wires, bulls, Scotties, $5 up; fox, spitz, collies, police, spaniels, setters, Eng. bulls, others, $3 up. Open 10 p. m., daily, Sunday.

ANN'S KENNELS—ON WAUKEGAN-RD., 1 mile N. of Dempster, Morton Grove 1693. Overstocked; all breeds; must sell cheap.

BEAUTIFUL BUFF COCKER SPANIEL, 5 mos. old; $25. Van Buren 2848.

PR. BEAU. GROWN, TRAINED IRISH SETters, $25; will sep. 4657 Irving Pk.-blvd.

MOON MULLINS—A CHAPERON

USED AUTOMOBILES FOR SALE.

"The Car for the Careful Investor."

Hupmobiles
"Century 6"
5 Passenger
SEDANS

... pleasing color combinations ... 6 wire wheels ... metal tire covers ... trunk rack ... hydraulic shock absorbers ... free wheeling ... adjustable seats ... mohair upholstery ... vanity and smoking cases ... full equipment ... limited number.

GUARANTEED
$595
Delivered
ONLY $235 DOWN

YOUR OLD CAR MAY MORE THAN COVER THE DOWN PAYMENT ... BALANCE ON OUR SPECIAL BUDGET PLAN.

Gambill Hupmobile Distrib'r
2230 S. Michigan-av.
CALUMET 5800.

TAXI MAN.
Packard, '29 limo.; 7 p.; fender mts. Price $425. Packard, La Grange, Ill. Ph. 5400.

AUBURN—'31 8 BROUGHAM. IT'S FINished a smart tan. The motor was carefully checked over in our shops and now performs smoothly and quietly. Tires are like new. We recommend this as the best Auburn buy in Chicago at our price of $495. Studebaker Co., 26th and Michigan.

AUBURN—8 '32 CUST. SED. FREE WHEELing. Air horns, rad. grill, heater. Hardly used. Cost $1,600. No. $645. Car as dn. pay. 3939 Washington-blvd. G. N. C. FINANCE CORP. AT CRAWFORD.

AUBURN—'31 CONVERT. SEDAN. SHANESY MOTOR CO., INC., 956-58 DIVERSEY-PKWY.

AUBURN—1930 SEDAN "6"; $195; TERMS. Fitzpatrick, 6555 Cottage Grove. Mid. 4200.

AUBURN—1931 CUSTOM SEDAN, $495. MILLER, 4444 IRVING PK.-BLVD.

Buicks—Buicks—Buicks
1932-8 Sedan. Wizard control, 6 wire whls., heater. Cost over $1,685. No. $785. Guar.
1931-8 5 pass. Long whlbase., nearly new, 6 wire whls.; cost $2,300. Now $685. Guar.
1931-8 Conv. Coupe. Snappy car; many extras. Dr. little. A real buy at $565. Guar.
YOUR CAR DN. PAY. BAL. 12-24 MOS. 90 DAY GUAR. 7 DAY DRIV. TRIAL. 3939 Washington-blvd. G. N. C. FINANCE CORP. AT CRAWFORD.

1932 BUICKS 1931
'32—91 BROUGHAM; 6 w. w. $1,295
'32—97 SEDAN; 6 w. w. 1,225
'32—86 5 P. COUPE; 6 w. w. 1,135
'32—67 SEDAN; 6 w. w. 850
'31—90 7 P. SEDAN; 6 w. w. 875
'31—67 SEDAN; 6 w. w. 650
All above cars are de l. equip., includ. spotlight, heater, metal tire covers; 90 day guar. Terms arranged. We trade. Repos. cars. ILLINOIS FINANCE CO., 4633 W. Madison-st. Columbus 7888.

Buicks 1933s and 1932s.
Used 4 dr. 5 p. de luxe sedan, wire whls., new type ventilation; all repos. cars; can't tell from new; must be sold at once; as low as $785; your car as dn. pay., bal. 12-24 mos.; 7 day dr. trial; 90 day guarantee. G. M. S. FINANCE CORP., 4635-37 Washington-blvd.

Buick 1931 7 Pass. Sedan.
De Luxe, 132 in. whl. base; beautiful black finish; just like new; reposs.; sacr. for $585. Your car as down pay., bal. 12-24 mos. 7 day driv. trial. 90 day guar. Alw. open. G. M. S. FINANCE CORP., 4635-37 Washington-blvd.

Buick '31 De Luxe Sedan.
4 dr., 5 pass., long wheelbase, 6 w. whls., beautiful black finish, orig. cost $2,240; reposs.; sacr. for $595; your car as down payment, bal. 12-24 mos.; 7 day dr. tri. Alw.op. G. M. C. FINANCE CORP., 4635-37 Washington-blvd.

BUICK SEDAN—'27. IT'S IN dandy all around cond. $95. Studebaker Co., 26th and Michigan.

BUICK 1932 SEDAN, $595.
A bona fide 1932 4 door 8 cyl., Wizard control. Cost $1,395. Terms or trade. 1801-03 W. 63D-ST.

BUICK—1931 8-96 COUPE, WIRE WHLS., side mts., hot water heater; very low mileage; in fine condition; $850. Franklin Factory Branch, Victory 2000. 2000 S. MICHIGAN-AV.

BUICK 1932 SEDAN.
7 pass.; wire whls.; ride and wizard control. Will sell at about a 50% reduct.; tms. 1801-03 W. 63D-ST.

BUICK—LATEST '32-67 DE LUXE 5 PASS. Sedan, 6 wire whls., side mts., pract. new. Reposs. Barg. $975. S. & G. Auto Finance. 4635-37 W. MADISON-ST.

BUICK—1932 5 PASS. SEDAN; PERFECT. $785. Small down payment. Terms, trade. JAS. LEVY BUICK CO., 2257 S. Michigan.

BUICK—1932 5 PASS. COUPE; LONG WHL. base; wizard and ride control; $795. 1801-03 W. 63D-ST.

BUICK—1929. THIS BEAUTIFUL SEDAN is away above the average and commands your attention at ....$350 LINCOLN PARK BUICK, 2825 N. Halsted.

BUICK—1931 MODEL 8-91; WIRE WHEELS Perfect mechanical condition and guaran., $595. Finance Co., 6050 Cottage Grove.

BUICK—LATE '31 87 SED.; 6 WR. W., SD. m.; like new in every respect; guar.; $735. 7140 Stony Island, Hyde Park 1467.

BUICK—7 PASS. SEDAN, LATEST '30 DE Luxe model. Sacrifice for $345. Tms., tr. Walton Finance Corp., 940 Milwaukee-av.

BUICK—1930 STAND. SED., LIKE NEW; sac., $295; as low as $5 dn., bal. to suit. PEOPLES FINANCE CO., 2919-27 MADISON.

BUICK—1931 SEDAN; ONLY $395. EMICH MOTOR CORP., 6501 N. Western.

CADILLAC ...
Friday and Saturday presents three 1931 Custom V-8 models. . . . Conditioned, warranted . . . each setting an entirely new standard of general excellence . . . guaranteed clear titles . . . priced from $1,295. . . .
CADILLAC MOTOR CAR CO. . . . FACTORY BRANCH . . . 2258 SOUTH MICHIGAN . . . 5201 BROADWAY . . .

CADILLAC—V-8 '31 SPT. COUPE, RUM. seat; 6 wire whls., chrome cov., white wall tires, radio, dual blast horns, heater; nearly new. Cost over $4,000. Today $1,285. Warranted, 7 day driv. trial, 90 day guar. 3939 Washington-blvd. G. N. C. FINANCE CORP. AT CRAWFORD.

CADILLAC—TAXI MEN, ATTENTION. $20—DOWN—$20
Choose your car from our stock of high class 7 pass. cars, '28-'31. The only house in Chgo. that can deliver for only $20 cash. L. A. C. Finance Co., 2022 N. California-av.

CADILLAC—LATEST '31 12 CYL. DE L. sedan, 6 wire whls., side mts. Pract. new. Reposs. Barg. $1,595. S. & G. Auto Finance. 4635-37 W. MADISON-ST.

CADILLAC V-12 SEDAN.
7 pass., late 1931; black with side mounts. Like new; driven very little; private owner; $1,500. University 5897.

CADILLAC — CUSTOM SPORT, DOUBLE COWL, TONNEAU SHIELD, SIDE MOUNTS, ETC. COST $5,000 IN 1929. NOW $485. WARRANTED. PHONE WELLINGTON 7802.

CADILLAC — 1930 SPORT COUPE, $695; w. whls., rumb. seat; orig. cost $3,785. 1801-03 W. 63D-ST.

CADILLAC—LATEST '27 7 PASS. SEDAN; in storage 2 years; must be seen to be appreciated. $185. 2560 S. HALSTED-ST.

CHEVROLETS—25; 1932 SEDANS, COACHES, coupes; std. and De Luxe models; low mileage; like new; buy now; $365 and up. NELSON CHEVROLET SALES, 2849 N. Clark-st. Bitt. 7300.

CHEVROLET—LATE '29 COUPE, SIDE mts. heater. Wonderful cond. Will sacr $125. A real buy. Priv. owner. 6631 Ellis.

CHEVROLET—1932 SPORT COUPE; EXC. cond.; all access.; $300. Terms. Private owner, 9?? E. 75th-st. Triangle 7500.

CHEVROLETS—1931 '30-'29-'28. ALL BODY styles; excel cond thruout; priced as low as $75, terms to suit. 6905 S. State.

CHEV.—1932 COACH; RUN LITTLE; $325. Seip Chev. Sales, 8622 Commercial-av.

CHEVROLET—1932 COACH. PRACTICALLY new; heater. $395. 1111 N. Clark-st.

The Tribune does not knowingly accept automobile advertising which misrepresents the year of the car. If you wish to confirm the year model of a used car advertised in its columns, secure the serial number (which determines the year model) and telephone the Tribune, Superior 0100, Local 328, for verification.

USED AUTOMOBILES FOR SALE.

COUPES, $185 TO $245.
Pontiacs—Chevrolets—1931's. Fords—Convertible and Standard. $20 to 1-3 down, 90 day guarantee. M. J. KELLY, 4445 W. Madison.

CHEVROLET—1929 COUPE, $110. CHEV '31 coach, $250. Chev. '31 coupe, $285. Chev. '32 coupe, $395. Chev. '32 coach, $395. $10 to 1-3 dn. Bal. 20 mos. 2234 S.Michigan.

CHRYSLERS—CHRYSLERS
1932-8 Sedan. Free Wheeling, 6 wire whls., chrome covers, htr. Cost $1,865. Now $695.
1930 Model 77 5 pass. Crown. Dr. little; heater and many extras. Finish, tires, and motor like new. Priced to sell at once.
YOUR CAR DN. PAY. BAL. 12-24 MOS. 90 DAY GUAR. 7 DAY DRIV. TRIAL. 3939 Washington-blvd. G. N. C. FINANCE CORP. AT CRAWFORD.

Chrysler Bargains—Guar.
1931 De L. 8 Rdstr.; 6 w. w., s. mts. $495
1930—70 De L. Sedan; 6 w. w., s. mts. 385
1930—77 Sport Coupe; rum. seat 375
1929—75 Royal Sedan; maroon 285
1928—72 De L. fender well Sedan 195
1927—Imperial 80 Sedan; 4 door 165
1926—70 Sedan; 4 door; very clean 95
MARQUARDT-CHRYSLER, 3236 Jackson-bl.

Chrysler 8 '32 De Luxe Sed.
4 dr., 5 pass., w. w., maroon finish, white wall tires, orig. cost $1,800, reposs.; sacr. for $785; your car as down pay., bal. 12-24 mos.; 7 day dr. trial; 90 day guarantee. G. M. S. FINANCE CORP., 4635-37 Washington-blvd.

CHRYSLER 1931 COUPE.
8 cyl. De Luxe model. Has 6 wire wheels and side mounts. Like new in every respect. Now only $565. Terms arranged. We trade. HEALY MOTOR SALES, 7150 Stony Island. Hyde Park 0035.

CHRYSLER—'32 SEDAN, WAS TRADED IN at the show by a well known physician who desired a Studebaker coupe. The Chrysler has free wheeling, wire wheels and extras galore. It is a real beauty and has a sweet running motor. An exceptional value at $585. Studebaker Co., 26th and Michigan.

CHRYSLER—'32 IMPER. 4 D. DE LX. SEdan; float. pow.; automat. clutch; side mts.; orig. cost $2,695. Our price $1,195. 1801-03 W. 63D-ST.

CHRYSLER—IMPERIAL EIGHT '31 5 PASS. sedan; the larger, more luxurious model; paint, upholstery and mechanical condition will surely please you; 6 w. w. 6 tires; $850. PACKARD, 2357 Mich.-av. Cal. 7400.

CHRYSLER—8-1931 CUST. SEDAN; 6 W. W.; LIKE NEW; $575; TERMS. Miller, 4444 Irving Pk.-blvd.

CHRYSLER—'29-75 COUPE, RUMB. ST., 6 wr. w., side mts., trunk; orig. fin.; carefully used; a beauty; will guar.; $125 dn., or trd. 7140 Stony Island. Hyde Park 1467.

CHRYSLER—8-1932 CUSTOM DE LUXE CABRIOLET; 6 W. W.; LIKE NEW; $875. Miller, 4444 Irving Pk.-blvd.

CHRYSLER—'30 SEDAN; PERFECT COND. Sac. $275; as low as $5 dn., bal. to suit. PEOPLES FINANCE CO., 2919-27 MADISON.

CHRYSLER—'32 4 DR. 6 CYL. DE LX. SED. 6 wr. w.; sd. mts.; free whlg.; etc. Barg. for quick sale. $495. 6811 S. Halsted.

CHRYSLER—6, '32, 4 DR. DE L. SED., safety glass, flt. pow., auto. clutch. Sac. at $595. 639 Madison, Oak Pk. Vill. 5500.

CHRYSLER—'28, 72 SPORT SEDAN, SIDE mounts, perf. mech. cond. All chromium finish. Guar. $175. 2452 S. Michigan.

CHRYSLER—REAL '32 IMPERIAL FLOAT. POWER. $1,095. WELLINGTON 7802.

Cord 8 1931 De Luxe Sedan.
4 dr., 5 pass., 6 w. w., side mts., white wall tires, heater, spot. Orig. cost, $3,375. Looks just like new. Reposs. Sacr. for $685. Your car as dn. payment, bal. 12-24 mos. 7 day driving trial, 90 day guarantee. Alw. open. G. M. S. FINANCE CORP., 4635-37 Washington-blvd.

CORD '31 CONV. COUPE.
6 wire whls., whitewall tires; metal tire covers; 2 spotlights, driv. light. Many extras. Orig. cost, $3,250. Bal. due, $745. Tms., tr. ILLINOIS FINANCE CO., 4633 W. Madison-st. Columbus 7888.

CORD—CONV. COUPE, $695; 1931 DE LUXE. 6 wire wheels, sidemounts, whitewall tires, trunk, etc.; cost $3,745; priced low for quick sale; guaranteed; easy terms. INDEPENDENT FINANCE, 2700 Madison.

DE SOTO—1932 1ST SERIES CABRIOLET. Rumble seat, 6 wire wheels, side mounts, new top. A1 condition. Only $45 down. Balance easy. No endorsers. 5710 BROADWAY. LONGBEACH 1252.

DE SOTO—6-1932 COUPE; R. S.; $485. MILLER, 4444 IRVING PK.-BLVD.

DE SOTO—8-1930 SEDAN; PERF.; $250. MILLER, 4444 IRVING PK.-BLVD.

DODGE—D. A. SEDAN, 1929, BARG., $195. Rob. M. Foley, 2243 S. Michigan. Cal. 6200.

DODGE—6 '32 SEDAN, LATEST, FLOAT. pow., wire whls.; hardly driven. Only $585. Guar. Car as dn. pay. 7 day driv. trial. 3939 Washington-blvd. G. N. C. FINANCE CORP. AT CRAWFORD.

DODGE—'32 8 FREE WHLG. CONV. COUPE —almost new; 6 w. w. trunk. Cost $1,700; now $645. Dodge Dlrs., 7616 Stony Isl.

DODGE—'32 8 SED. 6 W. W. $565
Dodge—'30 D. A. 6 Sedan, 6 w. w. 325
DODGE DEALERS, 7616 Stony Island-av.

DODGE—'33 DE L. SED. USED 96 MI. auto. clutch, saf. glass; big savings. 1028 Madison, Oak Park. Aus. 1763, Euclid 9186.

DODGE—'31 LIGHT 8 SPORT COUPE; RUMble seat; driven very little. $350, terms, trade. 2560 S. Halsted-st. Alw. open.

DODGE — 8 COUPE; CONV. LATE '30; new March '31; smooth motor; exc. care. Many extras. $220. Fra. 1500; Wilmette 504.

ESSEX—LATEST '31 5 PASS. SEDAN, free wheeling, pract. new, fully eq. Reposs. Rare buy, $295. S. & G. Auto Finance Co. 4635-37 W. MADISON-ST.

ESSEX—'31 COACH; FREE WHLG.; $325. MILLER, 4444 IRVING PK.-BLVD.

FORDS—1930s, 1931s
$20 Is All You Need
State and city license financed. EVERY CAR FULLY GUARANTEED. YOUR OLD CAR TAKEN IN TRADE. 50 late 1930, 1931 coupes, tudors.
$150 to $225
NOTHING HIGHER.
LITSINGER
MOTOR COMPANY.
913 to 925 W. Jackson-blvd. Always open. Chicago's largest auth. Ford dealer. Over 40,000 satisfied owners.

FORD—1928 TUDOR, $95. FORD '31 TUdor, $275. Ford '30 conv. cabriolet, $195. Ford '31 De Luxe coupe, $245. Ford '31 sport coupe, R. S., $195. $10 to 1-3 dn. Bal. 20 mos. 2234 S. Michigan-av. Cal. 5810.

FORD—1929 SEDAN, 4 DOOR, A1 CONDItion. Full price $135. Only $25 down. Balance easy. No endorsers. 5710 BROADWAY. LONGBEACH 1252.

FORDS—AT ATTRACTIVE PRICES. SHANESY MOTOR CO., INC., 956-58 DIVERSEY-PKWY.

FORD — 1930 TUDOR; LIKE NEW, $125. Terms. Trade. Levy's, 724 Milwaukee.

FORD—1929 SEDAN; ALSO COUPE; BOTH first class; $95. 1101 N. Clark-st.

FORD—TUDOR, LATE '31 LIKE NEW; best buy in City; $175. 2509 Milwaukee.

FORD—V-8 TUDOR 1932; 4 MOS. OLD; spec. tires; $100 dn. Edge. 6343 eve.

FORD—1931 COUPE; ONLY $195. TERMS. Fitzpatrick, 6555 Cottage Grove. Mid. 4200.

FORD—SEDAN, 1931; A1 CONDITION; must sell; make offer. Rogers Park 1465.

FORD—1932 COUPE, LIKE NEW, $395. MILLER, 4444 IRVING PK.-BLVD.

USED AUTOMOBILES FOR SALE.

400 REPOSSESSED CARS.
ALMOST GIVEN AWAY
'32 Oldsmobile De Luxe Sedan, s. mts. .. $595
'32 Pontiac De Luxe Sport Coupe 465
'32 Plymouth Sedan last series 410
'32 Chevrolet Conv. Sport Coupe 375
'32 Chevrolet Coach appears unused 350
'32 Ford V-8 Sedan, original cond. 350
'32 Ford V-8 Coupe absolutely perf. .. 345
'31 Oakland Sedan, appears new only .. 285
'31 Pontiac De Luxe Sedan, like new .. 285
'31 Studebaker Sedan, free wheeling 375
'31 Ford Town Sedan, real bargain at .. 210
'31 Ford De Luxe Roadster, see it 180
'31 Ford Sport Coupe full equipt. 165
'30 Buick 47 Sedan, side mounts 375
'30 Chevrolet Sport Coupe, real buy 125
'30 Chevrolet Coach, special value 125
300 Fords, Chevrolets and other cars, of all body styles, '28 to '32 models, must be SACRIFICED from $20 up. '33 STATE LICENSE FURNISHED. 90 DAY WRITTEN GUARANTEE. MAKE YOUR OWN TERMS. Your car as first payment. Always open
WALTON FINANCE CORP.,
940-958 MILWAUKEE

F-O-R-D-S
'29s, '30s, '31s, '32s
All Models and Types
100 to Choose From.
Must Be Sold at Once!!
TERMS OR TRADES. OPEN EVENINGS AND SUNDAYS.
Lawder Bros.
AUTHORIZED FORD DEALERS.
6900 Vincennes-av.

F-O-R-D-S
1932—V-8s—All Models
15 TO CHOOSE FROM
Also COMPLETE LINE of 1931-1930-1929 Model "A" Sedans. Coupes. Coaches.
Must Be Sold at Once to make room for trade-ins on the
NEW 1933 FORDS NOW ON DISPLAY.
GLENN E. HOLMES, Inc.
ONLY AUTH. FORD DEALER IN LOOP.
30 West Lake at Dearborn.
30 East Lake at Wabash.
CALL AT EITHER SHOWROOM.

FORDS—Must Sell 35
Reconditioned 1929 to 1932 Fords, all models, to make room for trades coming in on the NEW 1933 FORD.
Pick yours out now. Will accept any reas. offer. Trade. Terms. CHAS. J. DEMPSEY. Authorized Ford Dealers. 2300 Madison-st.

Ford 1931 Town Sedan.
Slanting windshield, 6 chrome wire wheels, whitewall tires, metal tire covers. Really like brand new in every way. Now only $295. Terms arranged. We trade. HEALY MOTOR SALES, 7150 Stony Island. Hyde Park 0035.

FORD COUPE—'31. VERY sporty. Rumble seat. $245. Studebaker Co., 26th and Michigan.

FRANKLIN
LATEST V-12
De Luxe Sedan, 5 pass., demo. Driven very little. 150 horse power, latest airplane type air cooled motor and supercharger, hydraulic brakes and complete equipment. Standard 90 day guarantee. Original cost $3,360. Specially priced at $2,250. Liberal terms and trade.
Franklin Factory Branch,
2000 S. MICHIGAN-AV. VICTORY 2000. OPEN EVENINGS AND SUNDAY.

Franklin 1931 4 Dr. Sedan.
5 pass. cust. blt. model 153; 6 w. whls., side mts., chrome tire covers, heaters, trunk, slanting windshield. Cost $2,975. Like new. Reposs. Sacr. for $985. Your car as down paymt., bal. 12-24 mos. 7 day driving trial. G. M. S. FINANCE CORP. .... 4635-37 Washington-blvd.

FRANKLIN SEDAN—'29. Will give new car satisfaction. $485. Studebaker Co., 26th and Michigan.

Franklin '31 7 Sedan, $695.
Has 6 wire whls., side mounts. Terms, trad. 1801-03 W. 63D-ST.

FRANKLIN—'28 5 PASS. AIRMAN SEDAN; driv. little; $275. 650 Madison-st. Oak Pk.

Graham 8 1933 Sedan.
Used, 4 dr. 5 pass.; w. whls., free wheeling. Orig. cost, $1,575. Beautiful black finish. Just like new. Reposs. Sacr. for $785. Your car as dn. pay., bal. 12-24 mos. 7 day driving trial. 90 day guarantee. Open eves. G. M. S. FINANCE CORP. 4635-37 Washington-blvd.

GRAHAM—'30 SEDAN, SURELY THIS CAR looks and runs better than many autos priced at $600 and over. The finish has not a mar on it. The upholstery is handsome whipcord; equipment includes 4 speed transmission, Houdaille shock absorbers, side mounts, spring covers, etc. Attractively priced at $395. Studebaker Company, 26th and Michigan.

GRAHAM—LATE '29 MOD. 621 SEDAN; 6 W. W.; PERF. COND.; $285; TERMS. Miller, 4444 Irving Pk.-blvd.

GRAHAM—LATE '29, LIGHT 6 COACH. Priv. own. Must be sold. 3554 Montrose.

GRAHAM—1933 CUST. 8 SEDAN, $875. USED. MILLER, 4444 IRVING PK.-BLVD.

HUDSON—'31 8 SEDAN, A DE LUXE model with wire wheels, side mounts, trunk, chromium tire covers, 6 practically brand new Goodyear tires, etc. The finish, upholstery and motor are in the original new condition. Only $525. Studebaker Company, 26th and Michigan.

Hudson 1930 Sedan, $195.
3327 Milwaukee at Crawford

HUDSON—'29 SPORT CPE.; GUAR.; RMBL. seat; new tires; side mounts; looks like new. $195. 2452 S. Michigan. Open eves.

HUDSON—'32 SEDAN—HARDLY RUN. $1,350 VALUE, $695. WELL. 7802.

HUPMOBILE—'31 8 SED. CUSTOM, MODEL "H." Free wheeler, with wire wheels, side mounts, metal tire covers and white wall tires that have seen very little usage. Beautiful whipcord upholstery. The finish is bright and shiny. Actually driven only a few months. Cost $2,300. Now $745. Studebaker Co., 26th and Michigan.

HUPMOBILE—6 '30 SEDAN DE LUXE; heater, trunk. Driv. little. Only $285. Guar. Car as dn. pay. 7 day driv. trial. Open eves. G. N. C. FINANCE CORP. AT CRAWFORD. 3939 Washington-blvd.

HUPMOBILE—1931 CUST. 8 DE LUXE SEDAN; 6 W. W. TRK.; $550; TERMS. Miller, 4444 Irving Pk.-blvd.

LA SALLE—REAL '31, LIKE NEW, $865. JOHNSON, 1132 DIVERSEY-BLVD.

LA SALLE—REAL '32 DE LUXE SEDAN. HARDLY RUN. $1,695. WELL. 7802.

USED AUTOMOBILES FOR SALE.

LA SALLE ...
Friday and Saturday you have an outstanding opportunity . . . genuine, real 1931 La Salles. . . . Seven and Five Custom Sedans . . . Coupes . . . fully equipped . . . honestly represented, honestly conditioned . . . clear title guarantee. Inspect these cars early . . . lowest prices in history. . . .
CADILLAC MOTOR CAR CO. . . . FACTORY BRANCH . . . 2258 SOUTH MICHIGAN . . . 5201 BROADWAY . . .

La Salle 1931 V-8 Convert.
Coupe; 6 wire whls., side mts., chrome tire covers, heater; cost $3,475. Just like new. Reposs. Sac. for $985. Your car as down payment. Balance 12-24 months; 7 day driving trial; 90 day guarantee. Open Eves. G. M. S. FINANCE CORP., 4635-37 Washington-blvd.

LA SALLE PHAETON—'28 de luxe model. It's a beauty. Motor is A-1. $195. Studebaker Co., 26th and Michigan.

LA SALLE—1932 CLUB SEDAN. THIS car is in near new condition mechanically. The paint and upholstery are like new and its complete equipment includes metal trunk, hot water heater, metal tire cover. Price $1,500. PACKARD, 2357 S. Michigan-av. Cal. 7400.

LA SALLE—'32, 7 P. SED.; WR. W.; FREE whlg.; radio; sell at a $1,200 reduction. 1801-03 W. 63D-ST.

LA SALLE—7 PASS. SEDAN, 1928, CHAUFfeur driven; excellent mechanical condition. A give away at $245. Sternberg Motors, 6035 Cottage Grove. H. Park. 8110.

LINCOLN.
A 1930 TOWN SEDAN. Perfect in every detail and the most careful checking will prove this to be a fact. Has just been thoroughly reconditioned by Lincoln company; 6 wire wheels and side mounts, gleaming finish and spotless upholstery. Absolutely the best car in town. Sacrifice for $845. Terms arranged. We trade. HEALY MOTOR SALES, 7150 Stony Island. Hyde Park 0035.

LINCOLN—'30 7 PASS. CUST. SEDAN; 6 wire whls., chrome covers, heater. Cost $5,900. Now $885. Guar. 7 day driv. trial. 3939 Washington-blvd. G. N. C. FINANCE CORP. AT CRAWFORD.

LINCOLN—'30 5 PASS. COUPE. REBUILT AND REFINISHED. SHANESY MOTOR CO., INC., 956-58 DIVERSEY-PKWY.

LINCOLN—'27, 7 PASS. SEDAN; EXT. GD.; all brand new tires; 4 whl. brks.; sd. mts.; trunk rack; cush. not worn; wond. run.; $100 dn. buys. 7424 Stony Isl. Pla. 2772.

LINCOLN — '28 7 PASS.; FINISH GOOD; chrome plated, 2 heaters; in storage for past year; only $395. 4117 Greenview-av.

LINCOLN—1930 DE LUXE SEDAN, FIRST class cond.; radio, htr., many extras. $795. Finance Co., 6050 Cottage Grove. Hyd. 7200.

LINCOLN—REAL '31 DE LUXE SPORT SEDAN, HARDLY RUN, $1,450. PHONE WELLINGTON 7802.

LINCOLN—BEAU. 5 PASS. '32, BIG 12 CYL., 6 w. whls.; beau. cond.; barg. State 7677.

MARMON—8 '32 CUST. SED. NOW $585. Cost $2,650. 6 wire whls., chrome covers. Guar. Car as dn. pay. 7 day driv. trial. 3939 Washington-blvd. G. N. C. FINANCE CORP. AT CRAWFORD.

MARMON—1931 BIG 8 RUMBLE COUPE; original cost over $3,000; now $575. 7158 Stony Island, Nash Dealer. Dor. 2309.

MARMON—'29 SEDAN; PERF. CONDITION Guar.; looks like new; $235. 2452 S. Mich.

NASH — '31 CONVERTIBLE COUPE DE luxe Big 8, with khaki top, khaki tire covers, screen grid, wire wheels, side mounts, etc. Roomy rumble seat. Very low mileage. This Nash will positively give new car satisfaction today. Sold for $1,950 originally. Reduced to $695 for quick sale. Studebaker Company, 26th and Michigan.

NASH—8 '32 SEDAN; 6 WIRE WHLS., chrome cov., heater. Perf. cond. Only $485. Guar. Car as down pay. 7 day driv. trial. 3939 Washington-blvd. G. N. C. FINANCE CORP. AT CRAWFORD.

NASH—STANDARD 1930 TUDOR SEDAN; guar.; new tires, seat covers, looks like new; $175. 2452 S. Michigan. Open eves.

NASH—1930 SPT. CONVERT. CPE.; PERF.; sac., $295; as low as $5 dn., bal. to suit. PEOPLES FINANCE CO., 2919-27 MADISON.

NASH—'30 ADV. 6 4 DR. SED.; A1 COND., side mts.; sac. $225 cash. Kild. 3219.

OAKLAND SEDAN — '29. Low mileage. Runs fine. $225. Studebaker Co., 26th and Michigan.

OAKLAND 1930 SEDAN.
In very good shape. Looks like new. Must sacrifice. 5321 W. Madison-st.

OAKLAND—'31 V8 SPT. CPE.; LIKE NEW; sac., $325; as low as $5 dn., bal. to suit. PEOPLES FINANCE CO., 2919-27 MADISON.

OAKLAND—1931 COACH, PERFECT, $285. MILLER, 4444 IRVING PK.-BLVD.

OLDSMOBILE—LATEST '32 8 CYL. DE L. sedan, wire whls., pract. new, fully equip. Reposs. Barg. $695. S. & G. Auto Finance. 4635-37 W. MADISON-ST.

Olds Late '29 Sedan, $225.
Looks like new; de luxe equipped, side mounts, etc. Thoroughly overhauled. Tom Harrigan, Inc., 442 Madison, Oak Park.

OLDSMOBILE—LATE 1931 PATRICIAN 4 dr. sedan; can't be told from new; $465. Terms, trade. 2560 S. Halsted-st. Alw. op.

OLDSMOBILE—1930 SEDAN; PERF. COND.; sac. $265; as low as $5 dn.; bal. to suit. PEOPLES FINANCE CO., 2919-27 MADISON.

OLDSMOBILE—'31 SED. LOADS OF EXTRAS. ONLY $365. 3939 WASHINGTON.

OLDSMOBILE—BUSINESS COUPE, 1928, good cond.; $85. Dorchester 6955.

Packard '30 Std. 8 Sedan.
4 dr., 5 pass., de luxe, 6 w. w., side mts., chrome tire covers; looks just like new; reposs.; sacr. for $595; your car as dn. pay., bal. 12-24 mos.; 7 day driving trial. G. M. S. FINANCE CORP., 4635-37 Washington-blvd.

PACKARD—1931 BIG 8 CLUB SEDAN, 6 wire whls., chrome covers, whitewall tires, heater, blast horns. Beautiful finish. In storage many mos. Like new thruout. Cost over $4,000. Now only $885. Guar. Car as down payment. 7 day driv. trial. Open eves. 3939 Washington-blvd. G. N. C. FINANCE CORP. AT CRAWFORD.

PACKARD — '29 CONVERTIBLE COUPE. This is the Big 8 with wire wheels, side mounts, seat covers, chrome plating, trunk rack, etc. Has spacious rumble seat and excellent tires. It's on the long wheelbase and finished a beautiful light gray with orange striping and crimson wheels. Motor is smooth and powerful. A super Packard value at $585. Studebaker Company, 26th and Michigan.

PACKARD—8 VICTORIA 1930 DE LUXE 5 pass. coupe; finished in Brewster green with side mounts, hot water heater, etc.; a real buy for some one at $625. WEST SIDE BUICK SALES CO. 4666 WASHINGTON-BLVD.

PACKARD—LATEST '30 STD. 8 CLUB SEdan, 6 whls., side mts., pract. new, fully equip. Reposs. $695. S. & G. Auto Finance. 4635-37 W. MADISON-ST.

PACKARD—1928 CLUB SEDAN; PAINTED blue; 5 excellent tires; motometer, etc.; A1 mechanically; $345 Butler Motors 2457 Mich.-av. Vict. 7600.

PACKARD—1930 7 PASS. SEDAN, SIDE mounts; chauffeur driven; like new; best offer. Mrs. Ward, 3356 Adams.

PACKARD—REAL '32 SEDAN, $2,600 CAR. $1,185. PHONE WELL. 7802.

SOLUTION TO PAY ROLL HOLDUP
[a] The killer is not the leader [and vice versa].
[c] Hicks is shown to be neither killer, leader, nor novice.
[d] Hennessy is not the leader or the novice.
[e] Bird is not the leader or the killer.
[f] Johnson is not the killer or the novice, SO Hicks, Bird, and Johnson are eliminated as the killer. Therefore Hennessy is the killer, Bird is the novice, and Johnson the leader.
HOW STRANGELY EASY DIFFICULT THINGS ARE.
—Charles Buxton.

USED AUTOMOBILES FOR SALE.

PACKARD,
8 sedan, 1931 custom, 7 pass.; fender well equipment, steel wheels, heater, $1,475. Packard, La Grange, Ill. Phone 5400.

PEERLESS SEDAN.
1929 model 61. Looks and runs fine. Real buy at $150. 5321 W. Madison-st.

PIERCE-ARROW—1931 SEDAN, 4 DOOR 5 pass., sd. mts.; 4 spd. transm.; $875. Tms. 1801-03 W. 63D-ST.

PIERCE—8 DE LUXE SPORT ROADSTER. '32. FREE WHEEL, ON DASH, ETC. HARDLY RUN. $3,000 VALUE, $985. PHONE WELLINGTON 7802.

Plymouth '32 De Luxe Cpe.
2nd series, wire wheels, rumble seat, free wheeling, automat. clutch, floating power. Just like new. Reposs. Sacr. for $445. Your car as dn. pay., bal. 12-24 mos. Alw. open. G. M. S. FINANCE CORP. 4635-37 Washington-blvd.

Plymouth 1932 P-B Coupe
2nd series, with rumble seat, wire wheels, and all latest equipment. Only a few weeks old. Bargain at $445. Terms arranged. We trade. HEALY MOTOR SALES, 7150 Stony Island. Hyde Park 0035.

PLYMOUTH ROADSTER—'32 Free Wheeling. Driven very little. $345. Studebaker Co., 26th and Michigan

PLYMOUTH 1932 COACH.
Wire wheels, free wheeling, automatic clutch; floating power. Sell for balance due $335. Terms arrang. We trade; reposs. car. ILL. FINANCE CO., 4633 W. Madison-st.

Plymouth '32 Coach, $325.
Nearly new, floating power, free whlg. Tom Harrigan, Inc., 442 Madison, Oak Park.

PLYMOUTH—1932 4 DR SED. LOOKS AND runs like new, $335. 3433 Madison.

PLYMOUTH—'32 P. B. 5 PASS. SED.; 4 DR. Sell cheap. 4117 Broadway. Bitter. 0786.

Pontiac '32 De Luxe Sedan.
4 dr. 5 pass.; Free Wheeling; wire whls.; beautiful black finish. Orig. cost $924. Hardly used. Reposs. Sac. for $495. Your car as dn. paymt. Bal. 12-24 mos.; 7 day driving trial. G. M. S. FINANCE CORP. 4635-37 Washington-blvd.

PONTIAC—V-8 '32 SEDAN, NEARLY NEW. Wire whls., heater. Reposs. Sell for $595. Car as dn. pay. Guar. 7 day driv. trial. 3939 Washington-blvd. G. N. C. FINANCE CORP. AT CRAWFORD.

PONTIAC—1931 COACH $345
PONTIAC DEALER, Terms. 3807 LAWRENCE-AV. Trade.

PONTIAC—'31 4 DR. SEDAN, PERF. COND.; sac. $295; as low as $5 dn., bal. to suit. PEOPLES FINANCE CO., 2919-27 MADISON.

REO 1930 SEDAN.
Master 6 Fly. Cloud, 5 pass.; 6 wire whls., side mts., chrome tire covers; cost $2,240; reposs.; sacr. for $395. Your car as down pay., bal. 12-24 mos. 7 day driv. trial. G. M. S. FINANCE CORP. 4635-37 Washington-blvd.

REO—'31 8 SEDAN. IT REALLY LOOKS and runs as though it were never driven a mile. Has wire wheels, side mounts, chrome tire covers, etc. Here is a distinguished looking car with a wonderful smooth running motor. Will satisfy the most exacting buyer. For today, $685. Studebaker Company, 26th and Michigan.

REO—1932 FLYING CLOUD 8 DE L. SED. 6 wire whls., side mts., fully equip. Reposs. Sacr. for $1,050. S. & G. Auto Finance Co. 4635-37 W. MADISON-ST.

REO—'29 DE L. COUPE, SIDE MTS. SHANESY MOTOR CO., INC., 956-58 DIVERSEY-PKWY.

ROLLS-ROYCE
Phantom 4 pass. sed.; Phantom sport. To close estate. L. A. McCormick Realty Trust, Ltd., 6625 Dorchester-av. Hyde Park 9091.

Studebakers—Studebakers
1932 8 Comm. Sedan Like new 6 wire whls, heater. Cost $1,800. Our price $695 Guar.
1932 8 Pres. model, 6 chrome whls., side mts., Free Wheeling, startix, heater. Hardly run. Reposs. Sacr. for $785. Guaranteed.
YOUR CAR DN. PAY. BAL. 12-24 MOS. 90 DAY GUAR. 7 DAY DRIV. TRIAL. 3939 Washington-blvd. G. N. C. FINANCE CORP. AT CRAWFORD.

STUDEBAKER—'32 COUPE, COMMANDER 8. Only used for a very short time as a demonstrator. It's a de luxe model with side mounts, dual horns, chromium plating, etc. Comfortable rumble seat. Has all the new improvements, including advanced free wheeling, automatic starting, safety glass throughout, etc. Sold at $1,925 a few weeks ago. Now $1,325. Studebaker Company, 26th and Michigan.

STUDEBAKER—'31 SEDAN PRESIDENT 8 de luxe. Free wheeling, with wire wheels, side mounts, driving light, foot rests, metal tire covers, etc. The finish glistens like a new dollar; upholstery is luxurious and the tires are like new. Motor is backed by a 30 day free service guarantee. Sold for $2,135 not long ago. Our special price today is $895. Studebaker Co., 26th and Michigan.

STUDEBAKER — '31 SEDAN DICTATOR 8 de luxe. Free wheeling model with wire wheels, side mounts, driving light, etc.; chromium plating; tires have little mileage. This Studebaker was owned by an executive of this company who gave it very careful attention. Will not remain long at our special price of $495. Studebaker Company, 26th and Michigan.

Studebaker 1930 Com. 8.
Regal sedan; close coupled; 6 wire whls., side mts.; heater trunk; cost $1,980. Reposs. Sacr. for $395. Your car as down pay., bal. 12-24 mos. 7 day driv. trial. Always open. G. M. S. FINANCE CORP. 4635-37 Washington-blvd.

Studebaker 1932 Sedan.
4 dr., 5 pass. Pres. 8 De Luxe; 6 w. whls., side mts., chrome tire covers, heater. Cost $2,475. Reposs. Sac. for $785. Your car as dn. pay., bal. 12-24 mos.; 7 day driv. trial. G. M. S. FINANCE CORP. 4635-37 Washington-blvd.

STUDEBAKER—1930 SEDAN, $95 DOWN. 20 mos. to pay; mechanical condition and appearance second only to new car. LOGAN SQUARE BUICK, 2468 Milwaukee.

STUDEBAKER—PRES. 8, '30 CLUB SEDAN. $400; 5 pass. 6935 Stony Island. Fair. 0205.

8—WILLYS-KNIGHTS—8
1929 70 B COACH.
1930 70 B SEDAN.
1930 66 B 5 PASS. COUPE.
All in excellent condition. Wire wheels and side mounts. Real buys. Cash or easy terms. 5321 W. MADISON-ST.

WILLYS—8 '32 DE LUXE SEDAN, SIDE mts. Loads of extras. Dr. little. Cost $1,250 now $495. Car as dn. pay. 7 day driv. trial. 3939 Washington-blvd. G. N. C. FINANCE CORP. AT CRAWFORD

AUTO TIRES.

NEW U. S. ROYAL TIRES AND TUBES. 2ds; save to 50% passenger and trucks. SERLIN TIRE CO. 1400 S. Michigan-av.

AUTOMOBILE LOANS.

CASH
In 10 Minutes—No Delay. AUTO AND TRUCK LOANS.
LEGAL RATES
UNDER STATE SUPERVISION. CONFIDENTIAL. NO ENDORSERS.
18 Years Same Location.
WINTER-HIRSCH
1842 S. Michigan-av. CALUMET 4586.
4657 W. Madison-st. ESTEBROOK 3243.

AUTO LOANS
CASH WHILE YOU WAIT.
$1.89
AVERAGE MONTHLY COST PER $100.
LEGAL RATES.
UNDER STATE SUPERVISION. CONFIDENTIAL. NO ENDORSERS.
INTERSTATE LOAN CO.
100 N. La Salle. Sta. 3330.
6050 COTTAGE GROVE. HYDE PK. 7200.

Your Automobile
IS THE ONLY SECURITY REQUIRED.
LEGAL RATES.
No inquiries made from employer or friends. Confidential. Pay while driving.
Majestic Investment Corp.,
[UNDER STATE SUPERVISION]
105 W. Monroe. Randolph 4364.
6241 Cottage Grove. Dorchester 4561.
5321 Madison. Austin 4069.

DO YOU NEED CASH?
Are Your Paymts. Too Large?
SEE
EARL E. HEETER,
LICENSED BROKER.
4554 Broadway, Rm. 249. Longbeach 4122.
5969 W. Madison-st. Columbus 8668.
221 N. La Salle, Suite 526. Franklin 2276.

CASH AT ONCE
LOANS TO UNEMPLOYED.
PAYMENTS CUT—MORE CASH ADVANCED Confidential. No Questions Asked. DRIVE IT OR LEAVE IT.
GORDON FINANCE CO.,
2211 S. Michigan-av. Victory 3505.

NEW CASH OR REFINANCE
IF YOU WANT TO SAVE TIME SEE
MAX LEWISON,
BROKER, LICENSED BY THE CITY OF CHICAGO AND THE STATE OF ILLINOIS.
2320 MICHIGAN-AV.

AUTO LOANS AT LEGAL RATES. NO ENdorsers. Under state supervision. Inland Investment Plan, 11th floor, Chicago Motor Club Bldg., 66 E. South Water-st. Rand. 7990. Representative will call on request.

DON'T DRIVE WITHOUT '33 LICENSE. Borrow $10 to $300—Any Make Car. LEGAL RATES. Under State Supervision. LEWIS E. BOWER, INC., 59 W. Wacker-dr.

NO FINANCE CHARGE—IMMEDIATE CASH. Present payments reduced. Ph. Wab. 0780. WELFARE CREDIT CO., 14 E. Jackson.

MOTOR TRUCKS.

Ford Truck Bargains
Liberal terms or trade. Fully guaranteed.
Late '31 1½ T. canopy express $290
Late '29 1½ T. canopy express 190
Late '29 1½ T. Chicago stake 190
Late '29 ¾ ton panel 125
Late '29 ¾ ton pickup 100
Litsinger, 925 W. Jackson-blvd. Always open.

FORD—1932, 157 IN. WHEELBASE, TRACtor with sleeping cab and 15 ft. trailer, open express, high stake body, dual wheels on both tractor and trailer, air brakes. Complete, including 5th wheel. Cost new over $2,100. Will sell for $850. Trm. arr. We tr. HEALY MOTOR SALES, 7150 Stony Island. Hyde Park 0035.

300 FORDS—CHEVROLET TRUCKS—CHICAGO'S LARGEST TRUCK DEALERS. '29-'32 models almost given away. All type bodies. Easy terms. 90 day guarantee. 940 TO 958 MILWAUKEE-AV.

AUTOCAR BARGAINS.
2 Ford trks., 6 whls., full enclosed bodies. 1716 W. Pershing. Vir. 0210.

GRAMM—NEW 2 TON TRACTOR with sleeping cab, at big discount. Reo 3 ton tractor, sleeping cab. La France Republic, 3 t. tract., 9.00 tires. 3830 S. MICHIGAN. YARDS 0277.

FORD—LATE 1½ TON CHASSIS WITH open express and stake bodies; bargs. Tms. or trade. Lawder Bros., 6900 Vincennes.

REPOSS. G. M. C. 10 TON REFRIGERAtor semi-trailer. Peter A. Lies, Garage, Aurora, Ill.

GOOD ASSORTMENT OF LATE MODEL Fords and Chev. Priced for quick sale. B & W. Auto Sales, 827 W. 35th. Yar. 6080

AUTOMOBILES WANTED.

WANTED — BEST CHEV. OR FORD '29 coach $60 cash will buy; some Fri. or Sat., 4 to 6 p. m. 2100 N. Halsted.

WTD.—ANY MAKE OR MODEL CAR FOR cash. See Mr. Porst, 5444 Broadway.

WANTED—50 LATE USED CARS; HIGHest prices paid. 4148 Milwaukee-av.

WTD.—CARS, ALL MAKES; $50 TO $1,000, for cash. Mr. Sherman, 7130 S. Halsted.

HIGHEST PRICES PAID FOR USED CARS and trucks. 4704 S. Halsted. Yds. 1271.

CARS WANTED; ANY MAKE; HIGHEST cash prices paid. 5665 W. Lake. Aus. 2042.

WE PAY CASH FOR YOUR USED CAR. Call STERNBERG, Hyde Park 8110.

HIGHEST PRICES IN TOWN FOR YOUR late mod. car. 4620 W. Madison. Man. 5800

WANT MOST CASH FOR YOUR CAR? SEE STONE, 2534 LAWRENCE. Rav. 8570.

WANTED—1930 FORD OR CHEV. MUST BE reasonable. Ph. Van Buren 9551.

WANT USED CAR FOR CASH. FRANKS, 1647 S. Crawford-av. Ph. Crawford 1647

HIGHEST CASH PRICES PAID FOR CARS and trucks. 6905 S. State. Radcliffe 1091.

ANY MAKE OR MODEL CAR OR TRUCK for cash. 4013 Elston-av. Irv. 1621.

WTD.—50 LATE AUTOS FOR CASH. 3327 Milwaukee, at Crawford. Pensacola 4379.

CADILLAC — ABOUT 1930, FOR CASH; give details. Address M O 149, Tribune.

$50 CASH FOR '29 OR '30 FORD RDSTR. or cpe. No dealers. Best, Hyde Pk. 1433.

WTD.—LATE MODEL CLOSED CAR FOR cash. 933 N. Crawford. Belmont 8318.

MOTOR TRUCKS TO RENT & WANTED.

PANEL OR STAKE BODY TRUCKS, ¼ TO 1½ ton capacity, for rent without driver; low rates. Phone WABASH 0602.

WTD.—TRUCKS, SEMI-TRAILERS, CAPAble of carrying 8 ton or more. Div. 9293.

AUTOMOBILE TRAILERS.

SILVER DOME—1933 TRAILER COACHES. A home, office or display room on wheels. $435 up. 5 models displayed at 914 Diversey Pkwy. Lak. 4230. Open eves., Sun.

AUTOMOBILES TO EXCHANGE.

SALESMAN HAS '28 PONTIAC AND $150 cash for late model car. No dealers. Business phone Delaware 3754.

AUTO CREDITS FOR SALE.

MUST SACR. MY $400 CREDIT ON 1933 De Soto for $245. Moore, Raven. 9041.

BOOKS AND MAGAZINES.

WTD—NEW WEBSTER INTL. DICT.; STATE price, etc. Address G 551, Tribune.

WTD.—1930 ED. WORLD BK.; RECENT ED. Bk. Knowledge. Woodworth's. Dor. 4800.

BUSINESS OPPORTUNITIES.

Businesses For Sale.

BAKERY—BRANCH, NEXT TO KRESGE; new, modern fixtures. 2736 W. North-av. Price is right. Keystone 4275.

BAKERY—S. SIDE; CHEAP IF TAKEN AT once. Pullman 8570 or Pullman 5223.

BARBER AND BEAUTY SHOPS—ALSO FIXtures, new, used. PAIDAR, 1108 N. Wells.

BEAUTY PARLOR—FOR SALE—SUPPLIES, equipment; cash; easy terms. Catalog sent. GIBBS & CO., 21 S. WABASH-AV.

BEAUTY SHOP—4 BOOTHS; VERY REAS. for quick sale; leav. city. Lake View 8855.

BEAUTY SHOP—CHOICE LOC., S. SIDE, 4 booths, quick sale acct. sick. Nor. 2005.

CIGARS, CIG., MAGAZINES, CANDY REAS. 4 liv. rms.; rent $20. Bruns. 9800.

CIGAR STAND—LOOP 39 STORY BLDG.; bargain; sac. for cash. Dearborn 4926.

COAL, OIL BUS.—EST., FULLY EQPD., mach., 2 trks., low rent. Sac. 3454 W.Lake.

DELICATESSEN—WITH STM. TABLE AND home bakery. Cheap rent. Wonderful location. Now doing over $1,000 weekly cash business. Net profit over $600 monthly. Will sell very reasonable for cash. Trial and guarantee given to responsible people. Wonderful World's Fair location. No agents. Address G 305, Tribune.

DEL., CANDY, JUNIOR H. S. STORE—RENT $30. Flat, bath, only $250 cash, bal. $200 easy terms; worth $1,000, but must sell at once. 2058 Cornelia, 1 bl. S. of 2100 Addison.

DELICATESSEN — ESTABLISHED GOING business; nice, complete stock; 3 modern rooms, bath, heat; rent $35; a real bargain for $375. 5306 S. Ashland-av.

DELIC.—STEAM TABLE SERV.; HI. CLASS apt. bldg.; doing gd. bus.; acct. sick. Near Bdway. No dealers. 640 Addison. Buc. 7175.

DEL.-FOOD SHOP—EST. 31 YRS.; BEST pay. store on W. S.; real opport. for cple.; barg.; rt. $35, inc. liv. rms. 10 S. Leavitt.

DELIC.—WOND. LOC., NO COMPT., UP-TO-date fixt., large stock; rt. $35; stm. ht.; rms. Sac. acct. ill., tms. 7851 Evans-av.

DEL., SCHL. SUPPLY, 4 LIV. RMS., NEXT to schl., reas. rent. Will sac. Jun. 2337.

GARAGE STORAGE — $300 MONTHLY; fine location; must sell by March 1st. Reasonable rent. Priced low. Premier, 4837 W. Madison. Estebrook 2802.

GARAGES AND GAS STATIONS—LOW rents. MANUSOS, 160 N. La Salle.

GAS STA.—LATEST IMPROVE. BRK. BLDG. for wash., grease. Do big bus. Wond. loc. Other int., must sell this gd. bus. place. Will take gd. bonds or stock or 2 flat in trade. Owner, 2d flat, 2339 Milwaukee.

GAS STATION-BATTERY REPAIR SHOP—Well estab.; rent reas. Berkshire 2332.

GRO., DEL., CIG., CANDY—GD. LOC.; $20 rent; fixtures, stock comp., $250. No agts. Must sell before Monday. 1646 W. 64th-st.

GROCERY, MKT., OR WILL SELL GROcery dept. Purchaser can stay and share rent or move. 5922½ Division. Pen. 7157.

GRO., DELIC., CANDY — ESTAB. PAYING bus. on live cor.; 3 nice liv. rms.; rt. $30; sac.; leav. city. 3300 N. Kimball-av.

GROCERY-MARKET — CORNER STORE; good bus. loc.; reas. 2362 Cottage Grove.

HOTELS, APT. HOTELS, RMG. HSES., SALE or lease. All parts of city. $500 up req. M. De Woskin, 160 N. La Salle. Sta. 9891.

IF THE KIND OF STORE OR BUSINESS you want to buy is not offered for sale today why not advertise in the Business Opportunity Wanted Column? Stop in today at The Tribune Want Ad Office, Madison and Dearborn-sts., or call Superior 0100. Ask for an Ad Taker.

LOCAL CARTAGE CO. MUST BE SOLD account sickness, operating three trucks full time, doing $10,000 cartage yearly; $1,000 cash will handle. Address M T 497, Tribune.

MEAT MARKET—SELL OR RENT—IDEAL downtown location. Fully equipped, all modern. Immediate possession. Very attractive rent. Present market doing business for past 6 yrs. and still operating. See Mr. Bowman or Mr. Ryde, 4th flr., 75 W. Van Buren. Harr. 6442 or your own broker.

RESTAURANT—EST. 3 YRS. NR. NORTHwestern univ. All equip.; sac. acct. other bus. 724 Clark, Evanston. Greenleaf 9490.

ROOMING HOUSE—20 LIGHT RMS.; STM. heat; near U. of C.; $500 required. REAL BARGAIN. 5613 Drexel-av.

RMG. HSES., 20 TO 60 RMS. EXC. LOC. all parts of city. Reasonable. Steinbock & Alexander, 160 N. La Salle.

ROOMING HOUSE—23 RM.; 97% FULL; low oper. cost; I. C. 7433 So. Chicago-av.

RMG. FLAT—3 APTS., 20 RMS.; RT., $175; nicely furn.; best trans. 3156 W. Jackson.

RMG. HSES., 10 TO 40 RMS., TO LEASE; ex. loc., low rt. De Woskin, 160 N. La Salle.

SELL-RENT GAS STA. TOUR. CABINS, 3 a., cor. Lake-West, Elmhurst. Fra. 3477.

SHOE REPAIR SHOP — GOOD LOCATION. 5902 W. North-av.

TEAROOM — STEADY BUSINESS; GOOD loc.; reas. Leaving city. 1920 Montrose.

POOLROOM, CANDY, 2 TABLES—COMpelled to sac. 7546 S. May-st. after 7 p.m.

$3,000 BUYS RETAIL STORE—SPORTING goods, cards, cigars, mag., etc. Est. 26 yrs. Exc. opportunity. Selling acct. other interests. Address M S 385, Tribune.

2 CHR. BARBER SHOP EQUIP., $75. 2748 N. California-av. Haymarket 2925.

Partnerships and Investments.

HAVE EXCLUSIVE ON OLD EST. NATLY. adv. prod.; present sales enormous; new plan, lower price, assures tremendous increase; need assoc. with $750 [returnable], to leave town at once; should net $150 wkly. up each. Address M O 494, Tribune.

MAN WTD. AT ONCE IN ORG. HANDLING high qual. staple prod. constantly demanded by buying publ.; intell. more than exp.; $3,500 investment req. Ph. Hinsdale 1888.

Concessions, Locations, and Leases.

$125 GETS LEASE TO FULLY EQUIPPED cafe. The Brentwood, n. w. cor. Marquette-rd. and Perry-av. 4 light, sunny livingrms. with priv. bath; rent $50 mo. Good cook in family with grown children; will succeed. See Mrs. Hillen on premises.

EXCELLENT LOCATION FOR CHAIN DRUG store in West Virginia. Drawing population 40,000. No chain opposition within 75 miles. Reasonable rent. G. C. Hedrick, Beckley, W. Va.

WTD—CONCESSIONS IN LIVELY DEPT. store. Dresses, sport wear. Mon. 1514.

Business Equipment.

ALL TYPES COIN MACH. SOLD, EXCH. Chi. Coin Machine Exch., 2200 N. Western.

Business Service.

WE WANT TO TAKE OVER MANUFACturers' sales agency for Los Angeles and surrounding territory. We have warehouse, delivery system and selling organization calling on 2,000 public buildings and apartment houses. Your product must have merit and from a well established co. United Soap and Supply Co., 245 E. Bloom-st., Los Angeles, Cal.

JIG SAW PUZZLES, DIE CUTTING, PACKing and box mfg. Fort Dearborn Paper Box Co., 2509 W. 22d-st. Law. 4477.

WANT MERCHANDISE ON CONSIGNMENT. What have you? Address F 169, Tribune.

Distributors.

OLD EST. COMPANY HAS CANDY PROPosition that will make permanent jobbing connection for right man with car. Immense line. Some inland city territories now open. Call 10-4, 11108, Merchandise Mart.

HOME FURNISHINGS WANTED.

FAIRFAX 2835.
Call McLauchlan. Highest cash prices for used furniture, rugs, etc.; no amounts too large or too small. We call anywhere.

PHONE KEDZIE 1300.
Best cash prices for used fur., rugs, stoves, elec. radios. Homan Furn. Prompt service.

CALL CRAWFORD 3850 FOR HIGHER cash prices on furniture, rugs, etc. We call anywhere. Spaulding Furniture Co.

PRIVATE PARTIES WHO WISH TO DISpose of entire furnishings of their homes or apts., phone Sunny. 5074. Not a dealer.

WE CALL ANYWHERE FOR RUGS, FURNIture, elec. refrig., radios. Lincoln 1360.

I WILL PAY CASH FOR YOUR HOUSEHOLD merchandise in storage. Kenwood 2224.

JUST STARTING BUS.; WILL PAY HIGHest price for furn., rugs, etc. Oakl. 7214.

WANTED—GOOD USED FURNITURE FOR a 4-6 rm. apt. Calumet 2407, Mr. Bead.

CALL NEVADA 1150—BEST CASH PRICE for furn., rugs, stoves. Call anywhere. Acme.

CALL ROCKWELL 0901. BEST PRICES for furn., rugs, stoves. Call anywhere.

PRINTING MACHINERY AND SUPPLIES.

SELL MULTICOLOR; WANT 12X18 KLUGE. Save 40% on photo engrav. Bru. 1408.

8X12, $50; 10X15 GORDON PRESS 200 cases type, cheap. 4146 North-av.

OFFICE DEVICES.

MULTIGRAPH, $25; FOLDER, $25; DICTAphone, $20. PRUITT, 190 N. La Salle.

HOME FURNISHINGS.

(See Also Household Appliances.)

Furniture and Dept. Stores.

HARTMAN'S WAREHOUSE CASH BARGAIN OUTLET STORE, YARDS 4583.
2 pc. par. sets, $14.50 | Mantel radios, $9.95
3 pc. bedr. sets, $16.50 | Elec. refrig., 60% off.
153 W. 39th-st., Tues., Thurs., Sat. to 9 p. m.

Central.

I MUST SAC. FOR $75 HI-GRADE FURN. 4 rms., incl. $150 par., $125 bedrm. sets, din., brkfst., 9x12 Orient. rug., etc.; sep. In Asso. Storage, 2200 Cottage Grove. Eves. to 9.

FOR REAL ORIENTAL RUG VALUES, SEE Tafejian, 620 N. Michigan. Whi. 4632.

South Side.

IMPORTED RUGS—$15
ORIENTAL PERSIAN PATTERNS.
HIGH GRADE FURNITURE.
$125 FRIEZE PARLOR SETS $25.00
85 AMERICAN ORIENTAL RUGS .. 10.00
125 IMPORTED 8X10 RUGS 15.00
150 IMPORTED 9X12 RUGS 20.00
175 IMPORTED 9X12 RUGS 25.00
125 WALNUT BEDROOM SETS 29.50
100 WALNUT DINING RM. SETS 32.00
Nelson Storage Co.
6910 Cottage Grove
OPEN EVES. TO 10. SUNDAYS TO 5.

CLOSING OUR ASHLAND-AV. STORE FOREVER.
Entire stock to be sacrificed at approximately 25 cents on the $1; $100 3 piece walnut bedrm. suite, inc. coil spring and mattress, now $39; complete $75 2 piece beaut. parlor suite, $24.75; $25 odd walnut wood beds, $4.98; $9 coil spring, $3.95; $8 50-lb. mattress, $3.95. Liberal credit on all purchases. Mon., Tues., Thurs., Sat. to 10 p. m. GENERAL FURNITURE CO. 5012 S. Ashland-av.

ORDERED SOLD.
Finest furn. of apts. 30 days old. No junk. Rich imported rugs, the kind you used to pay up to $250 to go at $15-$25-$35. Beau. parlor, dining, bedrm. sets, to go as low as $35. Many other bargains. See agent, Avalon Studio Apts., 8228 Maryland-av., 1st. Stewart 1875.

UNCLAIMED STORAGE.
3 rms. furn., $69.50. Used 1 yr. Will sep. Rugs,$5; Par., din., bedr. sets, $18. Op.ev.,Sun. Englewood Storage, 6147 S. Halsted-st.

MUST SELL FOR BEST OFFER 5 RMS. extra fine furn.; like new; will sep.; gor. frieze parl. set, wal. din., bedrm. sets, orient., Wilt. rugs, etc.; lease optional. East Studio, 7754 East End, Apt. 1.

UNCLAIMED STORAGE SALE—4 ROOMS, complete, $99.50; only $15 cash, your own terms. Kessel Bros., 4312 Cottage Grove-av. Open Tuesday, Thursday, Saturday evenings.

——PAY STORAGE CHARGES ONLY—— $150 Parl. Set, $30; $100 Din. Rm. Set, $25. 175 Imp. Rugs, $25; $190 Bedrm. Sets, $20. Atlas Storage, 6140 Cottage Grove. Ev., Sun.

RUGS UNCLAIMED FROM OUR PLANT. $8.50 up; different sizes; orient., small Chinese; low price. Klever Shampay Karpet Kl., 4633 Cottage Grove. Open, Tu., Th., Sat. eve.

WILL SELL FOR CHARGES— 9x12 imported rugs, $15 and $25. Parlor set, $30; walnut bedrm. set, $35. NELSON STORAGE, 6910 COTTAGE GROVE

MUST SELL 16 RMS. GEORGEOUS FURN., dining, parlor set, $200-$35; baby grand, oriental rugs, imp. rug, $25; gold china dishes, $150-345. Marx Studio, 5036 Ellis.

BIG SALE IN STORAGE FURNITURE! 25 odd dressers, $3.95; 9x12 rugs as low as $3.95; new mattresses, all sizes, $3.95. Schwartz Bros., 7012 Stony Island-av.

BARG. RUGS, $10; $75 IMPORTED RUGS, $20-$25; 200 heavy imp. rugs, $30; $125 parlor, bedrm., din. sets, $25. Open eves.,Sun. RAPP STORAGE, 5746 S. ASHLAND.

STORAGE FURN.—RUGS FOR CHARGES. Exceptionally fine pieces; cheap for cash. JOYCE BROS. STORAGE, 5711 S. Halsted-st.

BANKRUPT PURCHASE SALE ON REPOSsessed furniture; bed outfits compl., $4.95. 2 piece parlor suite, $9.95. 516 E. 47th.

BIG STORAGE SALE—FURNITURE, RUGS, dishes, for bal. due. Eves., 10 p. m.; Sun., 5 p. m. Dunn Bros. Stor., 6714 Cottage Grove.

STORAGE FURNITURE BARGS.—GRAND and upright pianos for sale. Available Warehouse, 7732 Stony Island. Open till 9.

RECEIVER'S SALE — ENTIRE FURN. Grand piano, Frigidaire. 6654 Kenwood.

4 ROOMS FURN. COMPLETE, USED 1 YR., $75. Normal Storage, 6121 S. Halsted.

PRIV. PARTY MUST SELL 5 RMS. FURN. Rich rugs; no dealers. 1400 E. 76th-st.

FURNISHINGS 4 ROOMS; LEASE OPT.; dinette, radio, etc. 1754 E. 71st-pl. Dor.0140.

UNCLAIMED RUGS—$5 UP. CARPET, 75c yd. Englewood Cleaners, 5119 S. Halsted.

North Side.

STORAGE SALE.
FURNITURE, RUGS, ODD PIECES.
$ 65 9x12 rugs $12.75
175 Fine 2 piece Parlor Set $30
185 Handmade 9x12 Rugs $15
225 Imported 9x12 Rugs $20
200 Walnut Bedroom Sets $30
195 Din. Rm. Sets [Period Type] $35
NELSON BROS. STORAGE CO. 6310 BROADWAY. Open eves. to 10 p. m. Sunday till 5 p. m.

RUGS—UNCALLED FOR.
200 RUGS, NEW AND USED, 8X10, 9X12. Chenille Type, $10.50; Wilton Velvet, $13.50; Hvy. Axm., $16.50; used rugs, $7.50 up. IMPERIAL CLEANERS, 2128 LINCOLN-AV. Op. dly.; Tues., Thurs., Sat. eves. till 9.

FOR CASH—GORGEOUS FURNISHINGS OF 7 rm. apt., in Rogers Pk.; just furn. last summer; this apt. cost $35,000 to furn., compl. in every detail, incl. 1 yr. lease if des.; ref. req. before apt. can be seen; will sacrifice. Address M N 173, Tribune.

$25,000—AUCTION—$25,000
Furniture and rugs must be sold at auction in 3 days to highest bidder. Auction today, 2:30 and 7:30. CITY FURN. MFG. CO., 541 W. NORTH-AV.

FURN. MART AND FCTY. SAMPLES AT ½ whlse. cost. Beau. Rockford Hepplewhite and Chippendale all mah. and wal. din. sets, 7 pcs., $45; 8 pcs., $59; 10 pcs., $59-$150; 2 pc. liv. r. sets, $29-$50; lounge chrs., $6.75; odd dressers, chests, tw. beds, $6.75. Sect., $12. Whse., 201 E. Ohio, 2d. Del. 9020.

REPOSSESSED HOTEL CONTRACT—STUDIO Couches, 3 Pillows, $9.85; Tap. Sofa and Ch. $19.50; 3 Pc. Wal. B. R. Set, $29.50; Twin Beds, $3.45; Innerspring Matt., $6.95; Dinette Sets, $9.95. Wallen Fine Furn. Co., 3302-10 N. Clark-st. Bitt. 2339.

UNCLAIMED STORAGE.
50 LOTS FURNITURE AND RUGS. 9x12 rugs, $7-8-9. $300 imported rug, $30. KANE STORAGE WHSE., 2034 LINCOLN-AV. Open Tues., Thurs., Saturday eves.; Sunday.

IN REMER STORAGE—$50,000 NEW FURN. Parl., din., bedrm. sets, $29; lamps, rugs. 5822 N. Western-av. Open eves. 9, Sunday 5.

STOVE, GAS RANGE, RUGS, ETC. MUST sell, very reas. Moving Saturday. Call Friday after 4 p. m. Lake View 2455.

NEW FCTY. SAMPLES; 3 PC. WAL. MAple bedr. sets, $18.75; tw. studio couches, $9.50; tw. beds, $5; odd pcs. 154 E. Erie.

NINE PIECE IMPORTED DINETTE SET—Will sacrifice 2 piece liv. rm. set, linen frieze. 1427 Juneway-terr.

MAHOGANY BEDRM. SUITE, DOUBLE day-bed, rugs very reas. Mohawk 1263.

LUX. 4 RM., GORG. FURN.; 2 MOS. OLD; sac.; leav. town. L. Berman, 828 Lafayette.

FURNITURE—5 RMS.; WILL SEPARATE; must sell at once. 1436 Rosemont-av.

Northwest Side.

NOTICE! HI. GR. FURN. 6 RM. HOME must be sold. Sep. No reas. offer refused. Logan Studio, 2268 N. Kedzie. Bel. 8554.

$250,000 FURN. STOCK DIRECT TO PUBlic at 75% saving. Full sets and odd pieces. HOMER BROS., 3053 W. Grand-av.

$375 ORIENTAL 9X12 RUGS, $25; FORCED out of bus. Ph. Jun. 9458. 4315 N. Troy.

UNCLMD.—4 RMS. COMP., $79; WILL SEP. Am. ori. rug, $12. 2894 Milwaukee. Op. ev.

West Side.

BIG STORAGE SALE.
Imported and domestic rugs; 2 pc. parlor sets, $19; bedr. sets, $22; dining sets, $29; odd chairs, etc. TUFTS STORAGE CO., 4444 MADISON. OPEN EVES., SUN.

BUY DIRECT FROM FACT. AND SAVE. Bedr., din. r., par. sets, worth $75, for $30; $50 rugs, $16; $30 rugs, $10; samples at ½ pr.; $200 par. set, $59. Open eves. 10; Sun., 5 p. m. Showroom, 4535 Washington-blvd.

STORAGE BARGAINS LOUNGE AND COXwell chairs, parlor, bedrm., din. rm. sets; rugs, kitch furn. BELOW MFG. COST. Victor Storage, 4811 W. Lake. Open eves.

LIV. RM., DIN. RM. SUITE, 9X12 RUG, like new. Reas. 4751 Jackson-blvd.

TERMS OF SUBSCRIPTION OF THE TRIBUNE.

Orders for mail subscription must be accompanied by remittance to cover.

Rates for Illinois [outside Chicago], Indiana, Iowa, Michigan, and Wisconsin: Daily without Sunday, one year, $5.00; six months, $2.50; three months, $1.25; two months, $1.00; one month, 50c. Daily with Sunday, one year, $12.50; six months, $6.25; three months, $3.15. Sunday only, one year, $7.50; one month, $1.00.

Rates for subscription in postal zones 3 and 4 [measured from Chicago], outside of Illinois, Indiana, Iowa, Michigan, and Wisconsin: Daily, without Sunday, one year, $7.50; one month, $1.00. Sunday only, one year, $7.50; one month, $1.00. Daily and Sunday, one year, $15.00; one month, $2.00.

Rates for subscription in zones 5, 6, 7, and 8 [measured from Chicago], Canada, Mexico, and foreign: Daily, without Sunday, one year, $12.00; one month, $1.50. Sunday only, one year, $7.50; one month, $1.00. Daily and Sunday, one year, $19.50; one month, $2.50.

Give postoffice address in full, including county and state. Remit by express money order, draft, or in registered letter at our risk to The Tribune Company, publishers, Tribune Square, Chicago.

MEMBER OF THE ASSOCIATED PRESS.
The Associated Press is exclusively entitled to the use for republication of all news dispatches credited to it or not otherwise credited in this paper, and also the local news published herein. All rights of republication of special dispatches herein also are reserved.

Chicago Daily Tribune.
THE WORLD'S GREATEST NEWSPAPER
FRIDAY, FEBRUARY 24, 1933.

Nineteen Injured in "L" Train Crash—Roosevelt Names Arizona Congressman as Director of Budget

[TRIBUNE Photo.]

NEARLY SCORE OF PERSONS INJURED IN CRASH ON ELEVATED LINES. Wreckage of trains on Lake street line at Ashland avenue after accident yesterday in which passenger train ran into work train. William G. Schneider, motorman of passenger train, was the most seriously hurt. *(Story on page 7.)*

[TRIBUNE Photo.]

CONGRATULATE ICKES ON CABINET OFFER. Harold Ickes, probable next secretary of the interior, with his son, Wilmarth, as they read messages in office at 120 South La Salle street. *(Story on page 3.)*

BUDGET DIRECTOR. Representative Lewis Douglas, Arizona, appointed by President elect. [Acme Photo.]
(Story on page 3.)

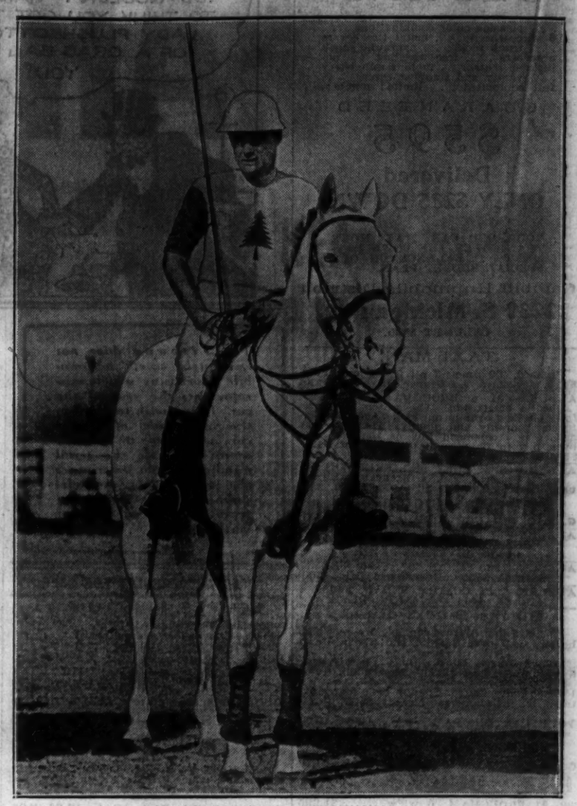

[Underwood & Underwood Photo.]

RELATIVES DOUBT FELL TOOK OWN LIFE. John R. Fell, wealthy sportsman found stabbed to death in hotel room in Java, as he appeared several years ago while playing polo. *(Story on page 15.)*

SLATED AS ENVOY. Robert W. Bingham, Louisville, believed Roosevelt choice for London post.
(Story on page 3.)

[TRIBUNE Photo.]

BLAMES "L" CRASH ON LAPSE OF VISION. William G. Schneider, the injured motorman of Lake street train, in Presbyterian hospital. He was seriously hurt.
(Story on page 7.)

[TRIBUNE Photo.]

FARM FORECLOSURE SALE HALTED AT KANKAKEE AS CROWD GATHERS. Scene yesterday in front of courthouse at Kankakee, Ill., as 500 farmers gathered to prevent action against McKinley Hendrix. The sheriff agreed to halt foreclosure sales pending a conference with Gov. Horner. *(Story on page 16.)*

[Associated Press Photo.]

JAPANESE BEGIN BIG OFFENSIVE IN JEHOL PROVINCE AS CHINESE REFUSE TO MOVE OUT ARMY. A scene in the Chinese province, where warfare is raging. It shows a crude bridge on the road from Tungling into Jehol and gives an idea of antiquated means of transportation still in use. The Chinese have spurned a Jap ultimatum to evacuate Jehol.
(Story on page 1.)

IN TROUBLE ZONE. Col. R. J. Burt, commander of 15th U. S. Infantry at Tientsin, China.
[Acme Photo.]
(Story on page 1.)

[Bachrach from Associated Press.]

[Acme Photo.]

IN LIMELIGHT AS CABINET OF FRANKLIN D. ROOSEVELT TAKES FORM. At left: Mrs. Claude A. Swanson, whose husband, the Virginia senator, is slated to become the secretary of the navy. At right: Mrs. James A. Farley, wife of party leader believed virtual certainty for postmaster general. *(Story on page 3.)*

[TRIBUNE Photo.]

CHICAGO HAS SECOND WARMEST FEB. 23 IN TWENTY YEARS; MORE MILD WEATHER EXPECTED TODAY. Mothers strolling in Lincoln park yesterday with their children as the mercury stood at 55 degrees above zero. The normal mean for the day was 28 degrees. The forecaster promises more springlike weather today, with rain and unsettled conditions probable for tomorrow. *(Story on page 2.)*

[Acme Photo.]

BOGOTA CROWD CHEERS WHEN COLOMBIAN FORCES DEFEAT PERUVIANS. Scene in front of newspaper office when news of victory at Tarapaca, on border, was received. A similar scene was enacted in front of air line office when airmen won a clash in Putumayo.

[Acme Photo.]

TO FIGHT JAPANESE. Marshal Chang Hseuh-liang, who refuses to withdraw troops. *(Story on page 1.)*